

Six
QUATUORS
Pour Flûte, Violon, Alto et Basse,

Dédiés
à son ami Guillou

PAR

ANTOINE REICHA.

1^{er}. Livre *de Cuivre* *98.*

Prix

4 fl.

A MAYENCE

chez B. Schott fils Éditeurs de Musique de la Cour de S. A. R. le grand Duc de Hesse.

Violoncelle.

1 1559820

A. Reicha op. 98. livre 1^{er}
I Allegro moderato.

QUATUOR

Vault
M
462
R348.1

Violoncelle.

Larghetto.

Violoncelle.

Allegro.

Finale.

Violoncelle.

Staff 1: *all.*

Staff 2: *f*, *p*, 1

Staff 3: *f*, 8

Staff 4: *f*

Staff 5: 1, 6, *p*

Staff 6: *all.*, *f*, 5, 3, 6, *p*

Staff 7: 7, 5

Staff 8: 2 1 2, 4, 2 1

Staff 9: 8, *f*, *ff*

II. QUATUOR

Violoncelle.

6

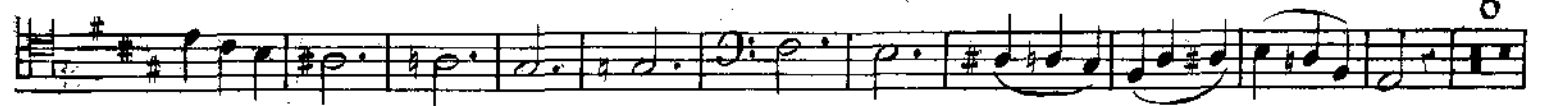

Adagio
di molto.

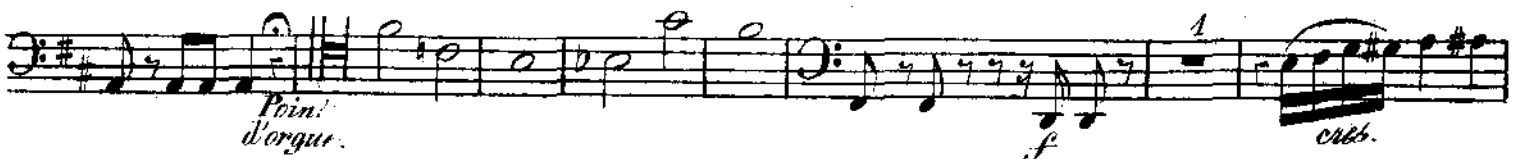

Violoncelle.

Finale. 

Solo

f

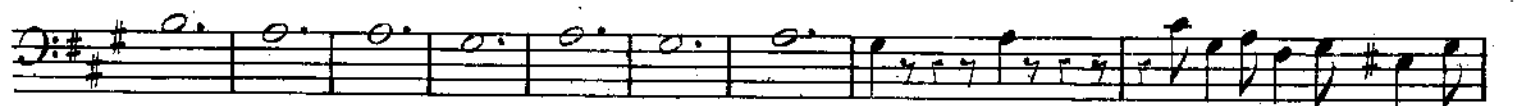

p

fin

p

f

Violoncelle.

III.
QUATUOR

Adagio un poco andante

Violoncelle.

Minuetto
Allegretto.

Violoncelle.

Violoncelle.
