

338867

Cello
3
10

Six
QUATUORS
Pour Flûte, Violon, Alto et Basse,

Dédiés.

à son ami Guillou

PAR

ANTOINE REICHA.

2^{me}. Livre & Cuivre 98.

Prix

4 fl.

A MAYENCE

chez B. Schott fils Editeurs de Musique de la Cour de S. A. R. le grand Duc de Hesse.

1471.

VIOLONCELLO

A: REICHA Op: 98.

QUATUOR.
I.

Allegro

- Staff 5:** Contains a *ten:* (tension) marking.
- Staff 9:** Includes a first ending bracket (*1*) and a *cres* (crescendo) marking.

VIOLONCELLO

Largo

VIOLONCELLO

Menuetto
Allegro

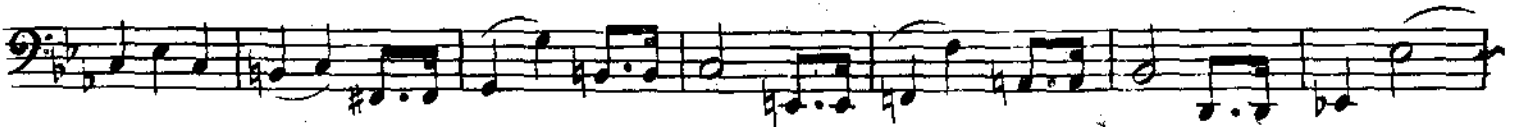
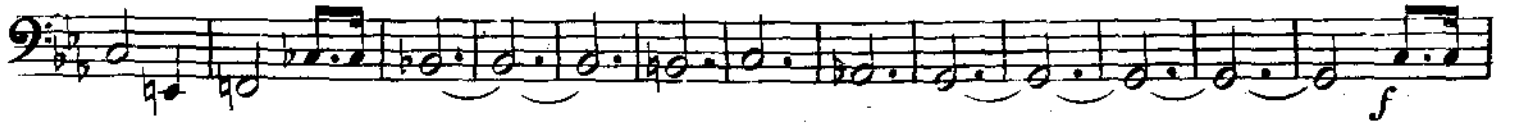

Trio.

Trio.

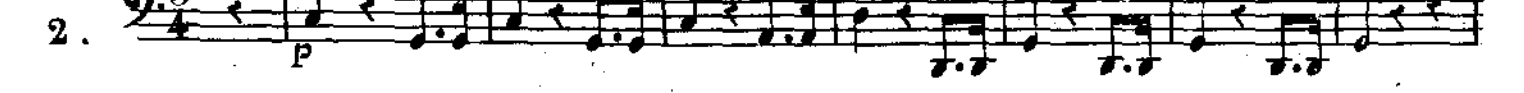

VIOLONCELLO

Finale
Allegro

VIOLONCELLO

A: REICHA Op: 98. Andante con Variazione.

QUATUOR.
II.

THEME.

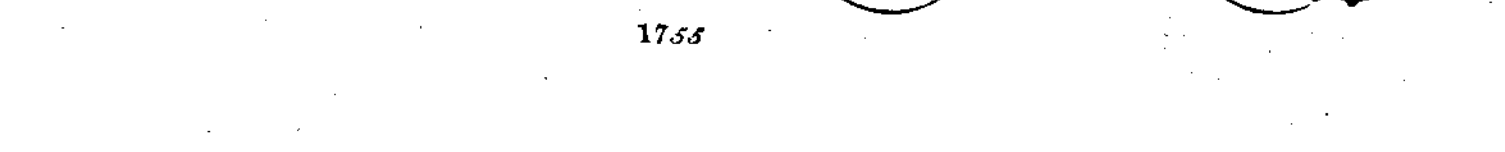
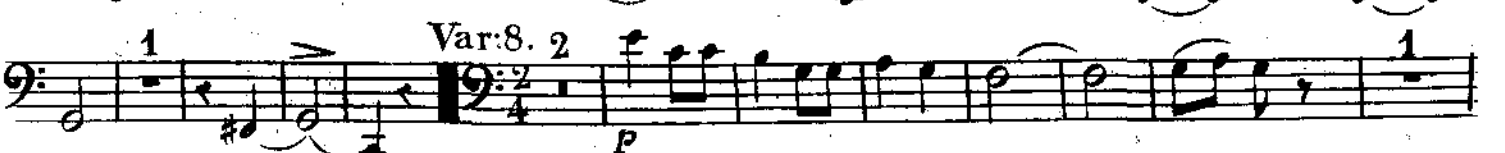
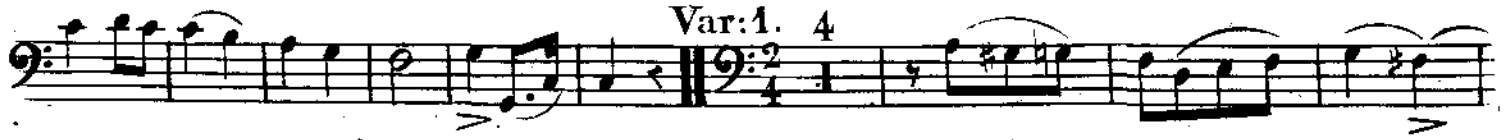

VIOLONCELLO

Var:9. 16 Var:10. *solo*

Var:11. *f*

Var:12. *pp*

Coda.

cres f f

Allegro *f*

f 6 *p*

cres f

f *p*

10 V. S.

VIOLONCELLO

(N^{ta}) La mesure à 3 alterne régulièrement avec à 2 dans l'air suivant qui remplace le menuet.
 NB. Der 3 Takt wechselt regelmässig mit dem 4 Takt in folgender Ariadie den Menuet ersetzt.

Aria

Andante

VIOLONCELLO

Finale
Allegro

VIOLONCELLO

VOLONCELLO

ten: ten: #0 f

cres: - - - - - fp

ten: 1 p f#2 #3

1 p f p f#2 #3

pp

pp

1

p

ten: ten: #0 #1

3 3

ten: p #0 #1

f f p fp

cres: - - - - - p

cres: - - - - - f

pp cres: - f p

ten: ten: ten: ten: #0 #1

pp

cres: - - - - - f

2

MODULATION qui s'exécutera au moment de commencer le morceau suivant .

MODULATION welche vor dem Anfange des folgenden Stücks gespielt wird.

Lento.

Largo.

MODULATION. *Lento*

A short musical staff labeled "MODULATION. *Lento*". It shows a change in tempo and key signature, starting with a bass clef, a 3/2 time signature, and a key signature of one flat.

Fugue *Allegro 4*
a deux sujets. *mf*

VIOLONCELLO

The main body of the score consists of ten staves of musical notation. The music is written in bass clef with a key signature of one sharp (F#). It features a variety of rhythmic patterns, including eighth and sixteenth notes, often grouped with slurs and accents. Dynamics such as *f* (forte) and *p* (piano) are indicated throughout. The tempo and mood are marked as *calando* (ritardando) in the sixth staff.

Finale
Poco Adagio

f *p* *f* *p*

cres

f *fp* *fp*

1 2 3 *f* *f* *f* *f* *ff*

1 2 3 4

5 6 7 8 9 10

11 12 *mf*

1

1 *cres*

1

f

Fine