

A. REICHA op: 90. livre 1<sup>re</sup>

VIOLONCELLE.

I

I<sup>re</sup> All.<sup>o</sup> moderato.  
QUATUOR.

152  
VIOLONCELLE.

Violoncelle musical score, first system (measures 1-12). The music is in bass clef with a key signature of one sharp (F#). It features a complex rhythmic pattern with many sixteenth and thirty-second notes. Dynamic markings include *fz* (forzando) and *p* (piano). Fingerings are indicated by numbers 1-4.

Larghetto. *p*

Violoncelle musical score, third system (measures 19-24). The music continues with a similar rhythmic texture. Dynamic markings include *f* (forte), *p* (piano), and *cres:* (crescendo).

Violoncelle musical score, fourth system (measures 25-30). This system features a dense texture of sixteenth notes. Dynamic markings include *fz* and *p*.

Violoncelle musical score, fifth system (measures 31-36). The music continues with a similar rhythmic texture. Dynamic markings include *f*.

Violoncelle musical score, sixth system (measures 37-42). The music continues with a similar rhythmic texture. Dynamic markings include *p*.

Violoncelle musical score, seventh system (measures 43-48). The music continues with a similar rhythmic texture. Dynamic markings include *fz* and *p*.

Violoncelle musical score, eighth system (measures 49-54). The music continues with a similar rhythmic texture. Dynamic markings include *fz* and *p*.

VOLONCELLE

Violoncelle musical score, first section. The music is written in bass clef with a key signature of two sharps (F# and C#) and a 3/4 time signature. It consists of ten staves of music. The first staff begins with a series of eighth-note chords. The second staff has a dynamic marking of *p* (piano) and a forte marking of *f*. The third staff has a dynamic marking of *f*. The fourth staff has a dynamic marking of *p*. The fifth staff has a dynamic marking of *fp* (fortissimo piano). The sixth staff has a dynamic marking of *fp*. The seventh staff has a dynamic marking of *f*. The eighth staff has a dynamic marking of *p*. The ninth staff has a dynamic marking of *p*. The tenth staff ends with a double bar line and repeat dots.

Allegretto.

Minuetto.

Violoncelle musical score, Minuetto section. The music is written in bass clef with a key signature of two sharps (F# and C#) and a 3/4 time signature. It consists of four staves of music. The first staff has a dynamic marking of *p* (piano). The second staff has a dynamic marking of *p*. The third staff has a dynamic marking of *p*. The fourth staff has a dynamic marking of *p*. The music is characterized by a simple, rhythmic melody.

Trio.

Senza replica.

Violoncelle musical score, Trio section. The music is written in bass clef with a key signature of two sharps (F# and C#) and a 3/4 time signature. It consists of four staves of music. The first staff has a dynamic marking of *f* (forte). The second staff has dynamic markings of *fz* (forzando) and *fz*. The third staff has a dynamic marking of *fz*. The fourth staff has a dynamic marking of *fz*. The music is characterized by a more complex, rhythmic melody.

D.C.  
al minuetto.

114  
VIOLONCELLE.

Allegro  
FINALE. 

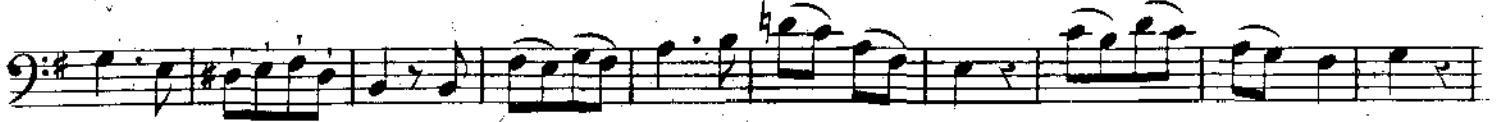

VOLONCELLE.

Dynamic markings: *cres:*, **F**, **p**, **FF**

Fingerings: 1, 2, 3, 4, 5, 6, 7, 8

Staff 1: *cres:*, **F**, **p**

Staff 2: **F**

Staff 3: **p**

Staff 4: **F**

Staff 5: **p**

Staff 6: **F**, **p**

Staff 7: **F**, **p**

Staff 8: *cres:*, **F**, **p**

Staff 9: **F**

Staff 10: **F**

Staff 11: **F**

Staff 12: **F**, **FF**

VIOLONCELLE.

II.<sup>m</sup>  
QUATUOR.

Allegro.

VIOLONCELLE.

Calando.

ADAGIO di molto.

Eleventh staff of music, featuring the instruction "Point d'orgue.", dynamic markings **F** and **Fz**, and the dynamic marking **cres:**.

Twelfth staff of music, featuring dynamic markings **F**, **P**, **PP**, **FP**, **PP**, **FP**, **PP**, **FP**, **PP**, **FP**, and **PP**.

Thirteenth staff of music, featuring dynamic markings **F**, **P**, **F**, and **P**.

VIOLONCELLE.

MINUETTO  
Allegro.

2 2 4

p F

Fz Fz

2 F

2 4

F

2 4

F

4 F

4 F

FP FP FP FP FP

Senza replica. PP

FF Fz

cres: FP

D.C. al minuetto.

VOLONCELLE.

Allegro.

FINALE. 

solo.

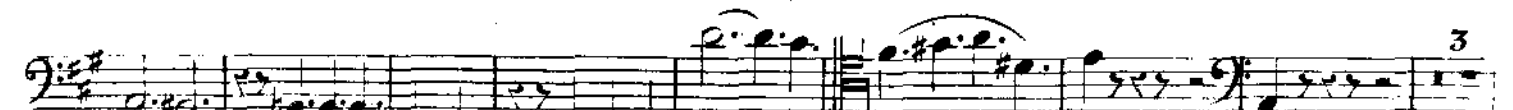
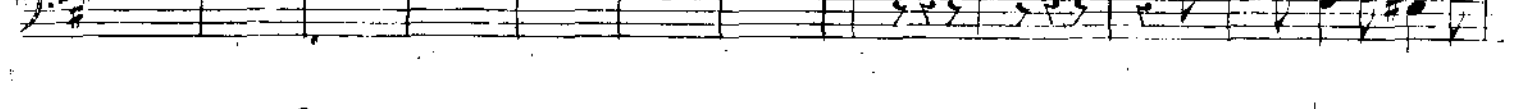
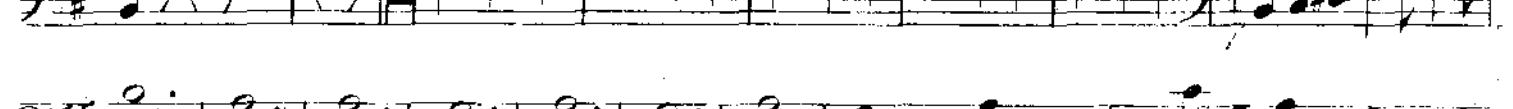
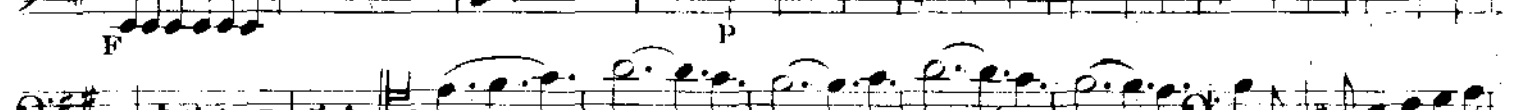

VIOLONCELLE.

VIOLONCELLE.

III<sup>mo</sup>  
QUATUOR.

Adagio un poco andante

*pizz:*

*Fz* *Fz* *Fz* *Fz* *Fz* *Fz* *pizz:* *p*

*col arco.*

*calando*

*p* *F* *F* *pizz:* *p* *F* *F*

*col arco.*

*p* *FP* *FP* *Fz* *Fz*

*tr* *Fz* *Fz*

*tr* *F* *F*

*p*

VIOLONCELLE.

ALLEGRO  
non troppo.

This section contains ten staves of musical notation for the Violoncelle. The music is written in a key with two sharps (F# and C#) and a 3/4 time signature. Dynamics include *p*, *f*, *fp*, and *fz*. There are first endings marked with '1' and repeat signs. The notation includes various rhythmic patterns, slurs, and accents.

MINUETTO  
Allegretto.

This section begins with the title 'MINUETTO Allegretto.' and a 3/4 time signature. It consists of several staves of music. A 'Trio' section is indicated by a double bar line and a change in key signature to three sharps (F#, C#, G#). The music features a mix of eighth and sixteenth notes, with some slurs and accents. Dynamics include *fp*.

D.C.  
al minuetto

167  
VIOLONCELLE.

FINALE.

Folie harmonique.

Allegro.

6/8

p

14

calando. p

Fz Fz Fz Fz Fz Fz

10.  
VIOLONCELLE.

- Staff 6: A melodic line with a 'calando.' marking at the end.

VOLONCELLE.

Reicha. li. 2. Op: 98.

I.  
QUATUOR.

Allegro.

169  
VIOLONCELLI.

Violoncelli musical score consisting of 14 staves. The score includes various performance markings such as *calando*, *P*, *pp*, *ten:*, *cres:*, and *F*. The notation features complex rhythmic patterns, including triplets and sixteenth-note runs, and dynamic changes throughout the piece. The key signature is one flat (B-flat), and the time signature is 3/4. The score concludes with a double bar line.

140  
VIOLONCELLE.

LARGO.

Dynamic markings: *p*, *f*, *crs.*, *mf*, *piu f*, *piu cres:*.

171  
VIOLONCELLE.

MINUETTO  
Allegro.

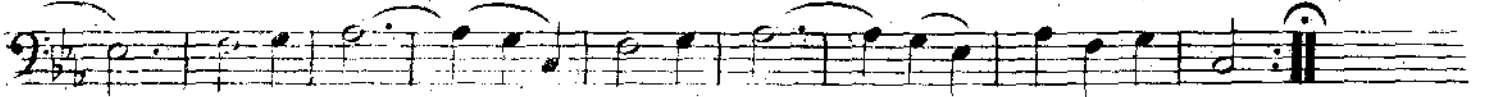
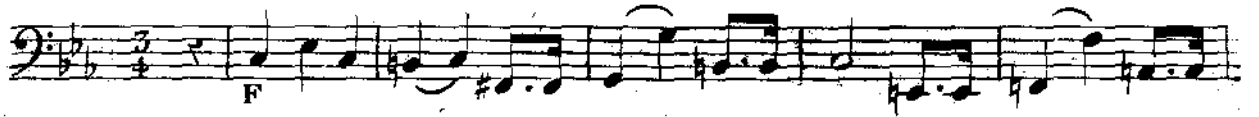

I<sup>re</sup>  
TRIO.

II<sup>re</sup>  
TRIO.

Minuetto D. C.  
senza replica.

VIOLONCELLE.

FINALE  
Allegro.

VOLONCELLE.

Andante con Variatione.

II.  
QUATUOR.

THÈME.

VIOLONCELLE.

9. Var: 10. Var: solo.

16

11. Var: F

12. Var: pp

Coda.

cres: Fz Fz

ALLEGRO. 3/4

F

6 P

cres: F

P

10.

VIOLONCELLE.

174  
VIOLONCELLE.

II

f  
Fz F 7 I  
P F  
FF  
P F

(N<sup>o</sup>) La mesure à  $\frac{3}{4}$  alterne régulièrement avec celle à  $\frac{2}{4}$  dans l'air suivant qui remplace le menuet.

ARIA  
Andante.

P  
Allacca il Trio:

TRIO  
All<sup>o</sup> assai.

P  
F P  
P  
cres:  
F P cres: F

Aria D. C.  
senza replica.

VOLONCELLE.

FINALE  
Allegro.

VIOLONCELLE.

VIOLONCELLE.

III<sup>me</sup>  
QUATUOR.

All<sup>o</sup> Moderato.

- Staff 7:** Includes a *fz* marking and a *stacc.* (staccato) marking.

111  
VIOLONCELLE.

196  
VIOLONCELLE.

MODULATION qui s'exécutera au moment de commencer le morceau suivant.

Lento.

LARGO.

116  
VIOLONCELLE.

Lento. *ba.*

MODULATION.

FUGUE  
à deux sujets.

Allegro. 4

*mf*

184  
VIOLONCELLE.

calando.

FINALE  
Poco Adagio.

185  
VIOLONCELLE.

- Staff 1: **F**, **P**, **F**, **P**
- Staff 2: **cresc.**
- Staff 3: **F**
- Staff 4: **F**, **FP**, **F**
- Staff 5: **cresc.**, **F**, **F**, **F**, **F**, **F**
- Staff 6: **pp**
- Staff 7: **mf**
- Staff 13: **cresc.**
- Staff 14: **FF**

The score features a variety of rhythmic patterns, including sixteenth and thirty-second notes, and rests. It concludes with a double bar line and repeat dots.