

# Kanons

Heft 1

Clarinete en Si $\flat$

Max **REGER**

Transcription

Pierre Montreuille

## 1 - Allegretto

*mf* *sf* *sf* *f* *cresc.* *ff* *sf* *ff*

## 2 - Andantino

*f* *rit* *a T<sup>o</sup>* *cresc.* *(cresc.)* *ff* *dim.* *ff* *f*

3 - Allegro

*dim.* - - -

4 - Andantino

*dim.* - - -

14

*p* *dim.* - - - -

20

*p* *cresc.* - - - - *f*  $\blacktriangleright$

27

*p* *cresc.* - - - - *f*  $\blacktriangleright$  *p*

34

*dim.* - - - - *rit* *pp*

5 - Allegretto

*mf*

8

15

*dim.* - -

22

*mf*

29

36

6 - Allegretto

7 - Andante

8 - Allegro con fuoco

4

*cresc.* - - - - - *ff*

7

*dim.* - - - - - *f* *rit* *dim.* - - - - -

11 *a T°*

*f* 2

15

18

*rit* *dim.* - - - - -

9 - Andantino

*mf*

7

13

*dim.* - - - - - *mf*

20

26

*dim.* - - - - -

10 - Allegretto

11 - Andante

27

*mf* *rit* *dim.*

12 - Allegretto

*f*

3

*sf* *cresc.*

6

*(cresc.)* *ff* *dim.*

9

*f*

12

*sf* *dim.*

14

*(dim.)* *ff* *dim.*

13 - Allegretto

*p* *cresc.*

7

*(cresc.)* *f* *dim.*

12

*p* *cresc.* *f*

18

dim. - - - - - *p*

25

*cresc.* - - - - - *f*

30

34

*dim.* - - - - -

14 - Andantino

*p*

8

*f* *p* *dim.*

15

*tr* *tr* *sf* *dim.*

22

*f* *dim.*

28

*dim.* *sf* *dim.*

15 - Andante

*p* *cresc.*

5  
*(cresc.)* - - - - - *f*

9 *rit* *a T°*  
*sf* *dim.* - - - - -

15  
*p* *cresc.* - - - - -

20  
*(cresc.)* - - - - - *f* *rit* *a T°*

25  
*dim.* - - - - -

16 - Vivace

5

8  
*f*

11  
*cresc.*

17 - Andantino

19 - Moderato

20 - Allegro

21 - Vivace

Measure 1: *mf*

Measure 4: *mf*

Measure 13: *mf*

Measure 17: *dim.*

# Kanons

Heft 1

Basson

Max **REGER**

Transcription

Pierre Montreuille

## 1 - Allegretto

6

11

16

20

*mf*

*f*

*cresc.* - - - - *ff*

*mf*

*sf* *ff*

## 2 - Andantino

7

12

*f*

*rit* *a T°*

*ff*

3 - Allegro

4 - Andantino

6

(cresc.) - - **f**  $\rightrightarrows$  **p** cresc. - - - - -

12

(cresc.) - - **f**  $\rightrightarrows$  **p**

18

dim. - - - - - **p**

23

cresc. - - - - - **f**  $\rightrightarrows$  **p** cresc. - - -

29

(cresc.) - - - - - **f**  $\rightrightarrows$  **p**

34

dim. - - - - - rit **pp**

**5 - Allegretto**

**mf**

6

12

17

dim. - - - - - **mf**

25

31

37

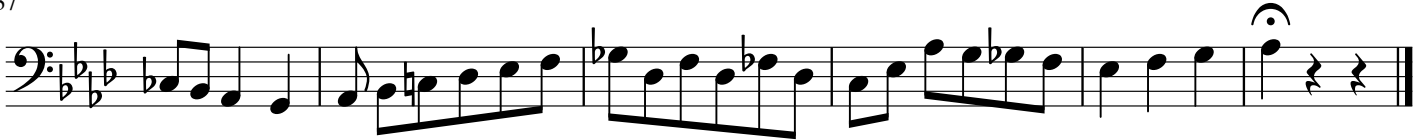

6 - Allegretto

6

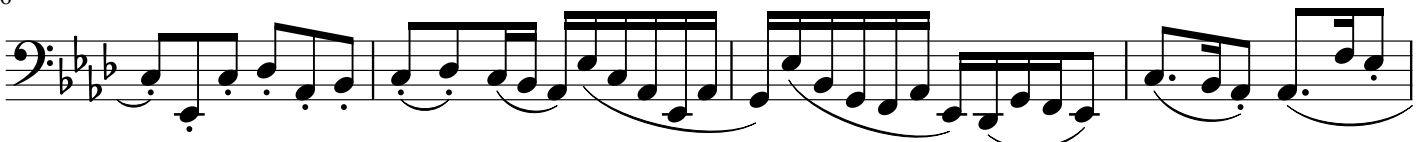

10

13

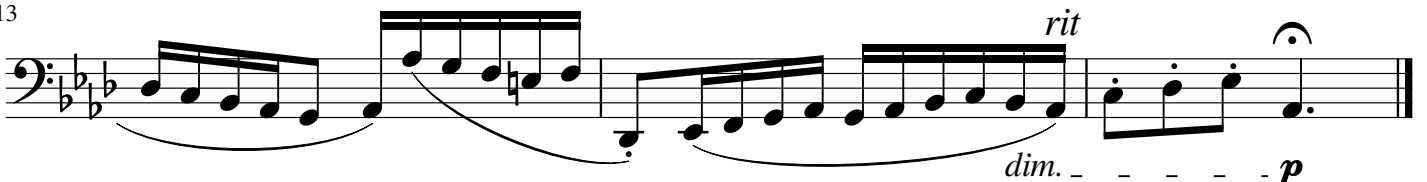

7 - Andante

6

11

17

21

24

8 - Allegro con fuoco

4

6

9

12

15

18

9 - Andantino

6

12

19

24

*mf*

*dim.* - - - - -

*mf*

*dim.* - - - - -

10 - Allegretto

5

10

15

21

*mf*

*dim.* -

26

31

11 - Andante

8

14

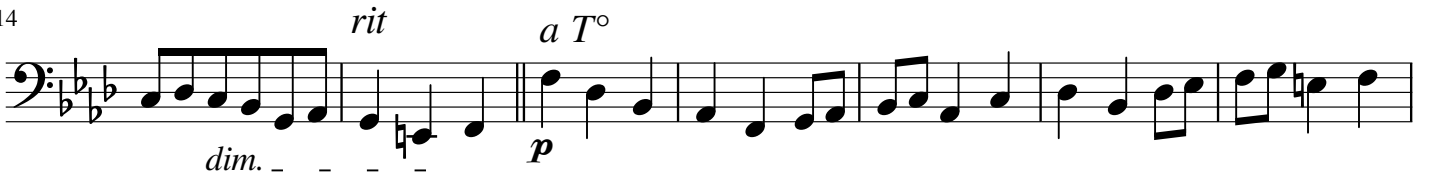

21

27

12 - Allegretto

4

7

9

*f*

12

*dim.*

14

*(dim.)* *ff* *dim.*

13 - Allegretto

*p*

6

*f* *dim.*

11

*(dim.)* *p*

16

*f* *dim.* *p*

22

27

*f*

31

14 - Andantino

7

13

21

26

15 - Andante

6

11

16

20

*rit* *a T°*

(cresc.) *f*

25

(*mf*)

16 - Vivace

(*mf*) (*mf*)

5

(*mf*)

7

*f*

10

(*mf*)

12

*ff*

*cresc.*

17 - Andantino

(*mf*)

*tr*

5

(*mf*)

*tr*

9

(*mf*)

*tr*

14

17

18 - Andante

7

12

18

24

30

19 - Moderato

7

12

16

21

27

32

20 - Allegro

4

6

9

12

21 - Vivace

4 *mf*

7 *dim.* - - - -

11 *mf*

14

17 *dim.* - - - -
