Douze
Études de Virtuosité
N° 4

Étude en doubles notes.

A. MÉREAUX.

Op. 63

All° di bravura. M. ♩ = 100.

PIANO.

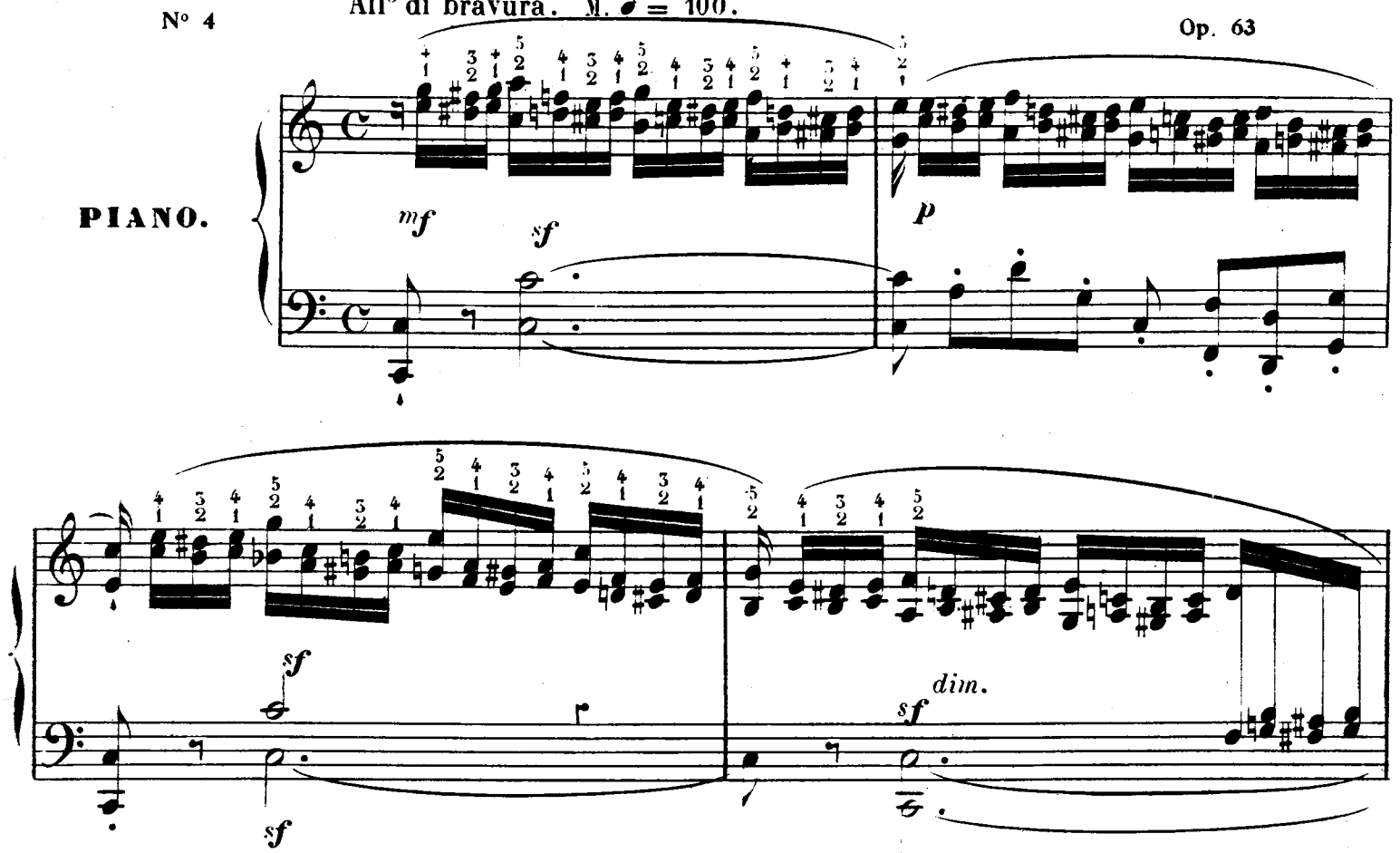

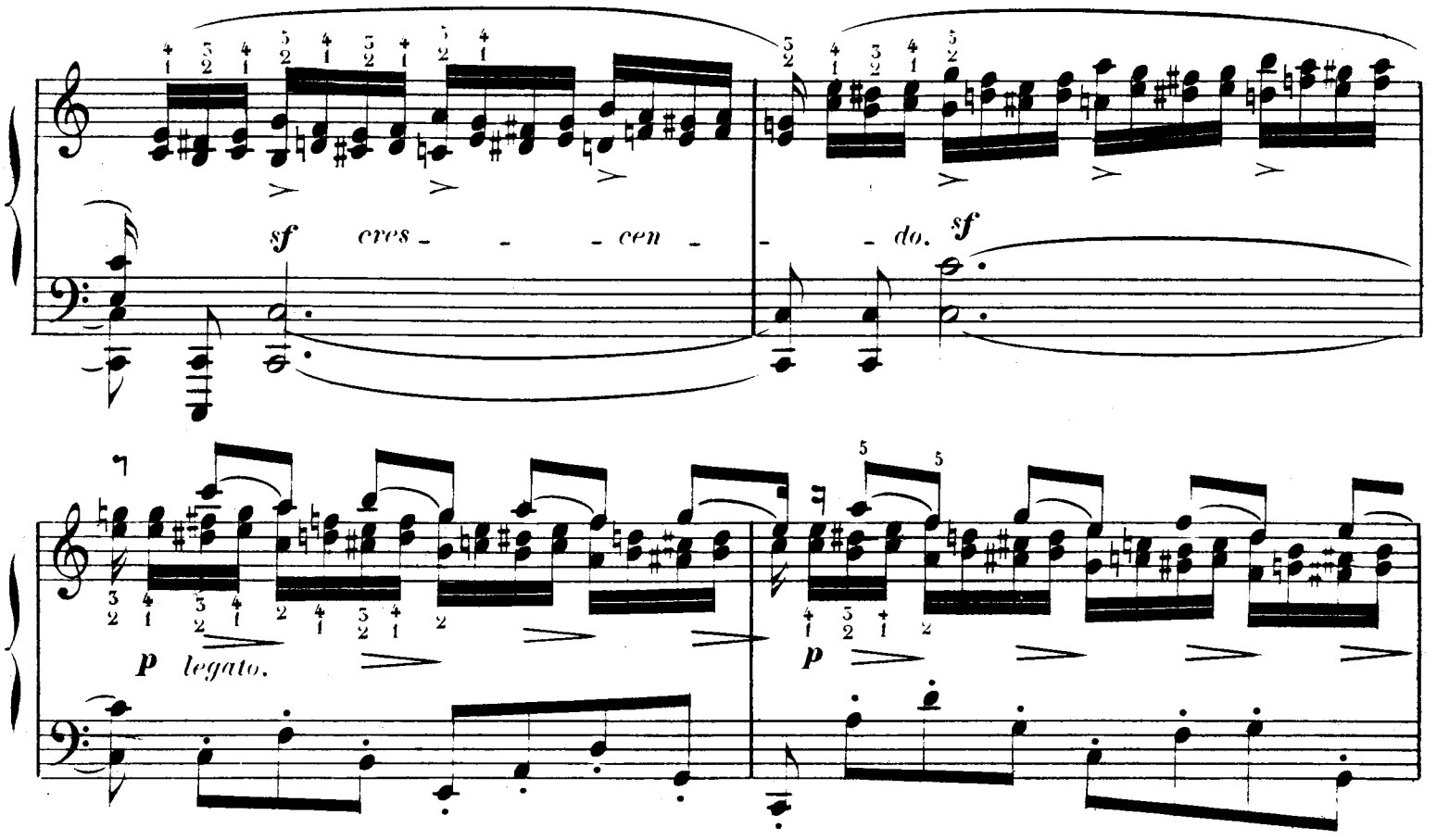

cres- - - cen - - do.

sf *sf*

f

f *p*

sf *sf*

cres - cen - do al

ff

tutta forza.

8

ff *sf* *sf* *ff*

8

fp *sf* *sf* *dim:*

p *cres - cen - do.*

8

sfp *pp*

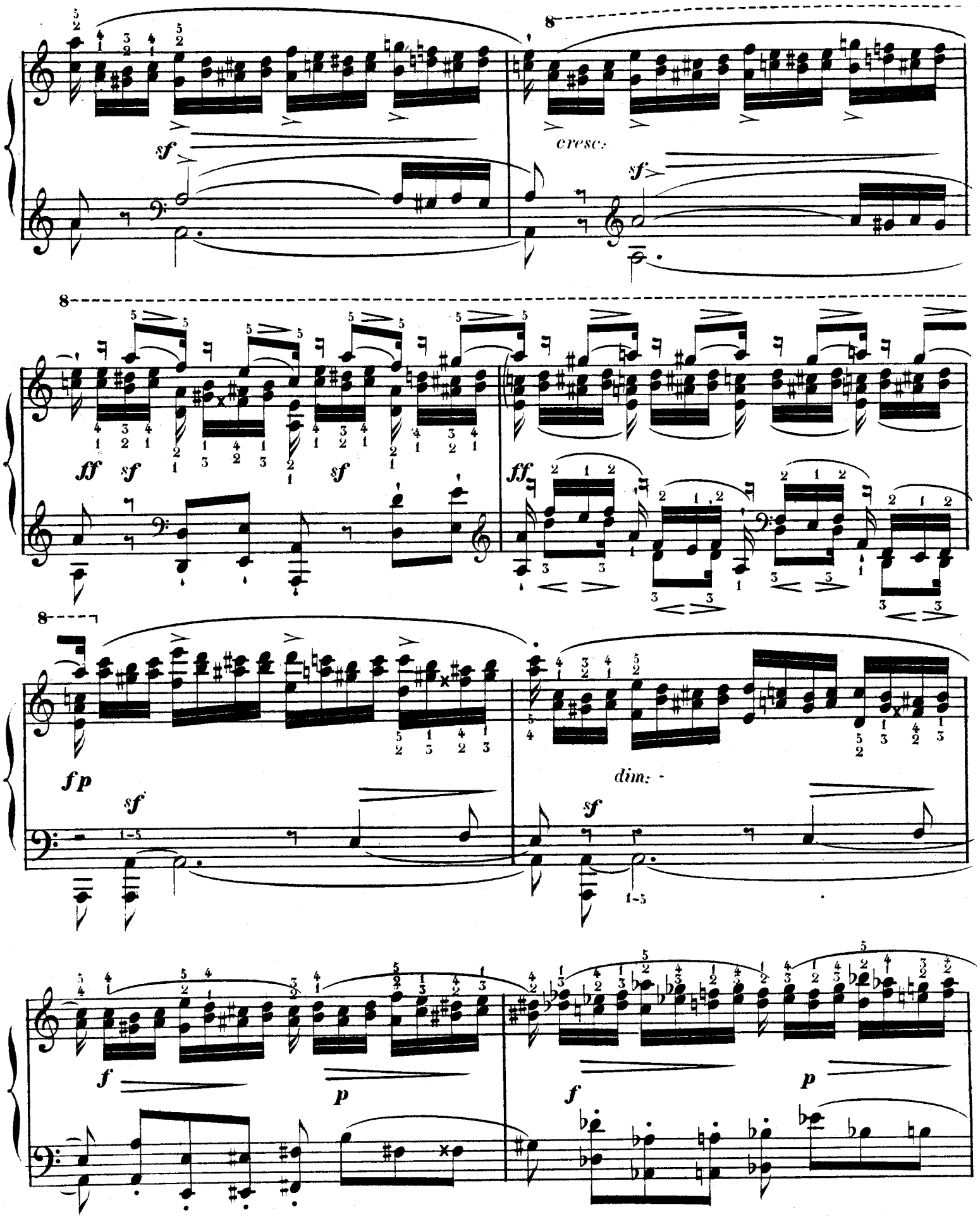
8
sf
cresc.
sf
8
ff
sf
sf
ff
8
fp
sf
1-5
dim.
sf
1-5
f
p
f
p

ff con tutta forza.

con anima.

cres - cen - do al

sf

sf

ff

sf

sf

dim:

f *p* *f* *p*

8

p *legatissimo* *il basso leggiero.*

8 8

sf *cres - cen - do al* *sf*

ff *sf* *sf* *ff*

8

p legato.

dim:

p *ff*

p *ff*

p

ff

tutta forza.

ff

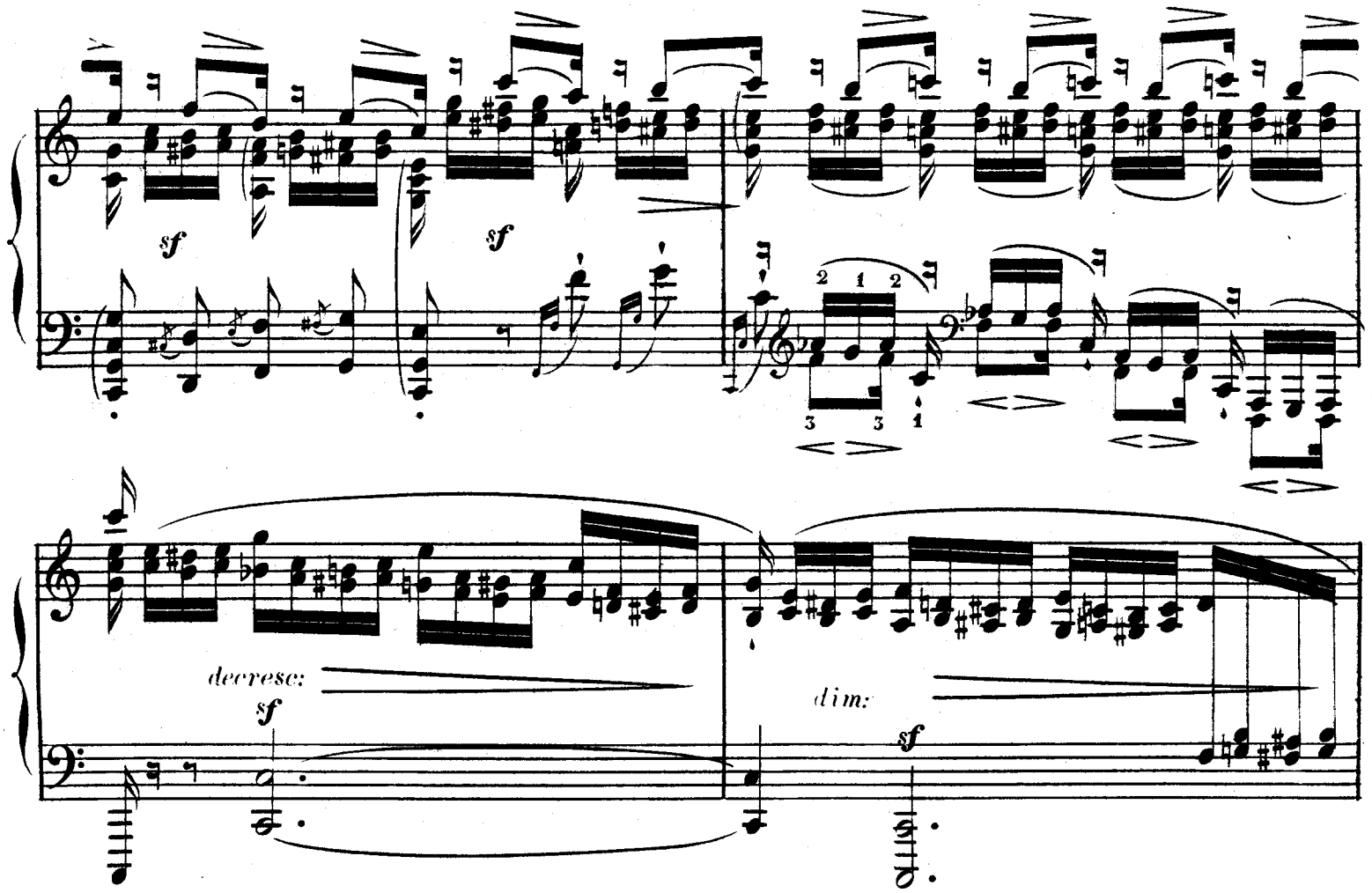
sf
sf
2 1 2
3 3 1
decrese:
sf
dim:
sf

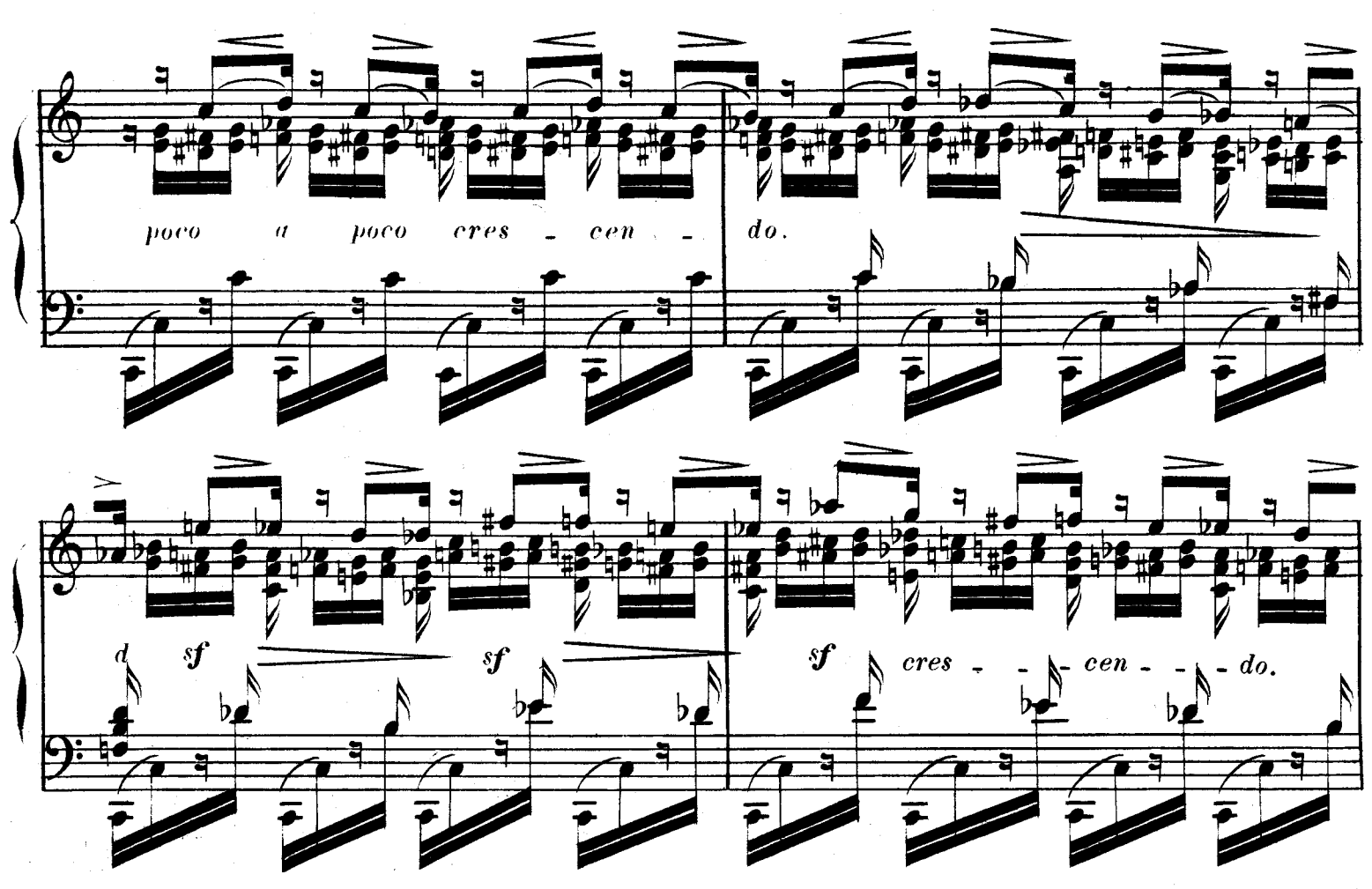
poco a poco cres - cen - do.
d sf
sf
sf cres - - - cen - - - do.

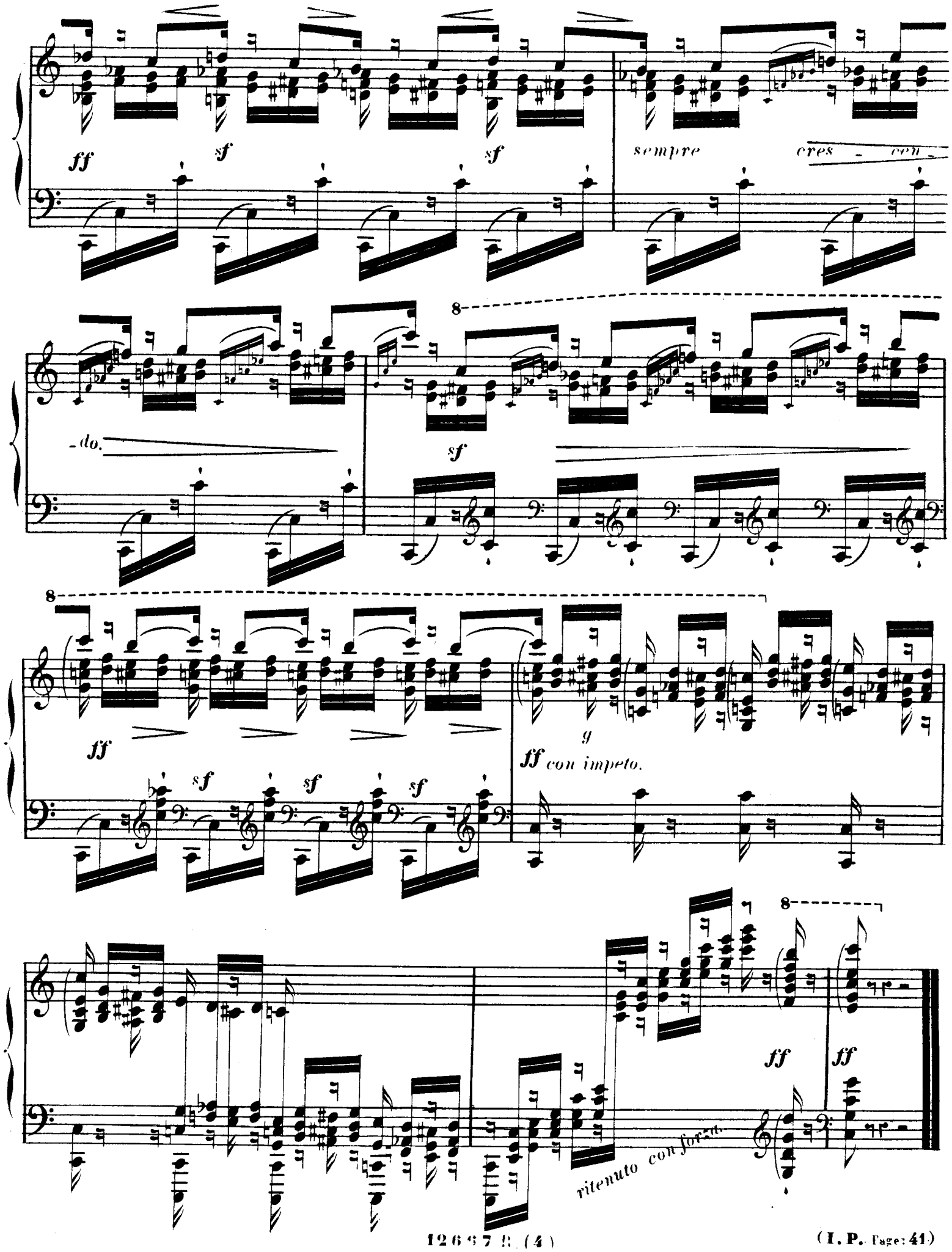
ff
sf
sf
sempre
cres - cen -
- do.
sf
ff
sf
sf
sf
ff con impeto.
ff
ff
ritenuto con forza.

ÉTUDE

POUR L'INDÉPENDANCE DES DOIGTS

A. MÉREAUX.

Douze
Études de Virtuosité

Op 63

N° 5

M. 112 = ♩.

All° patetico.

PIANO.

sf cresc:

sf sf

sf cresc:

f cresc: ff

sf sf

mf dim: p

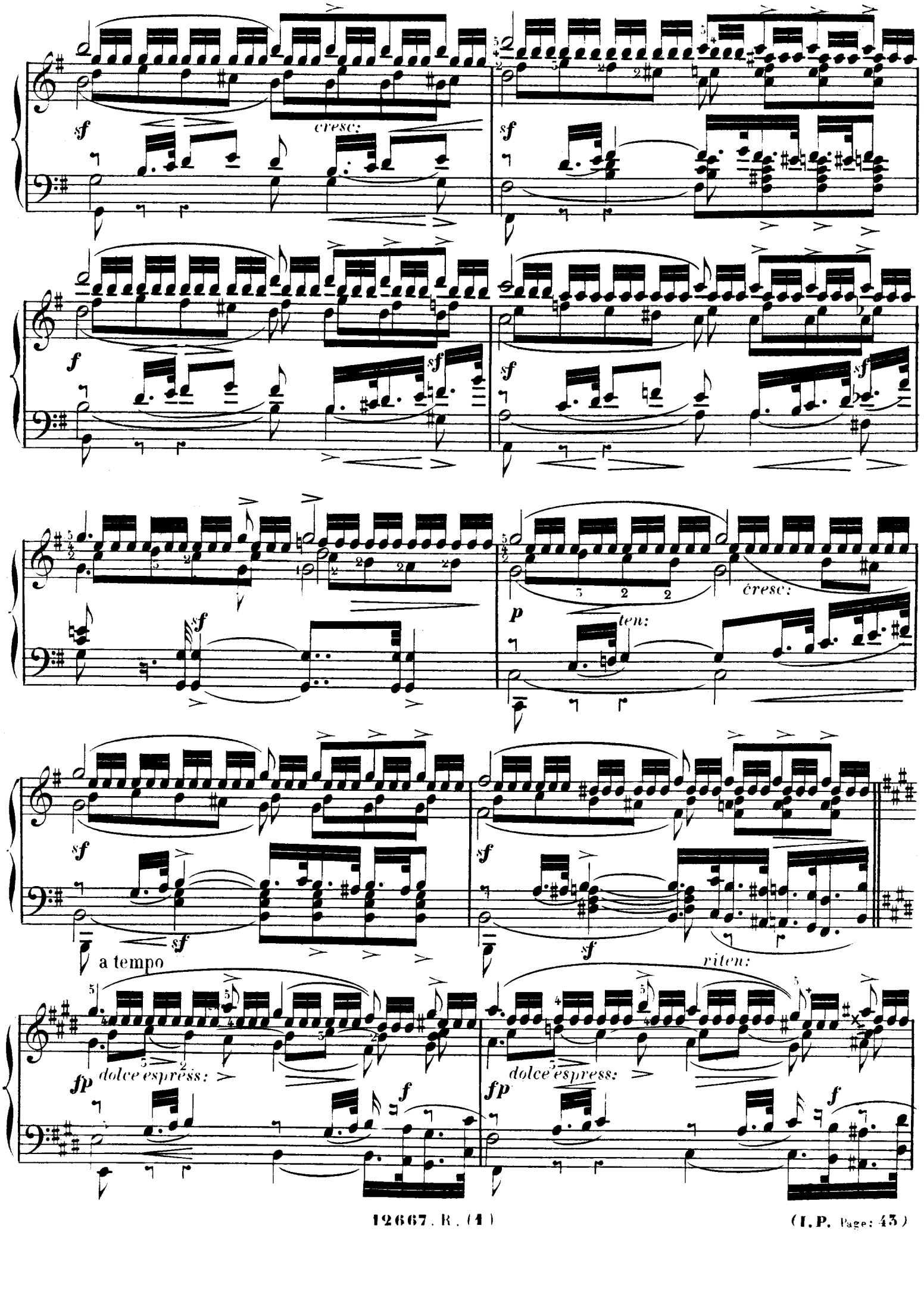
sf
cresc:
sf
f
sf
sf
sf
sf
cresc:
p
ten:
sf
sf
sf
sf
a tempo
fp
dolce espress:
f
fp
dolce espress:
f
riten:

dolce espress:
fp
dim:
tr
p
ten:
riten:

a tempo
mf
sempre
cres - - cen - do
sf
sf
sf
sf

- - al - - forte
sf
sf
cres - cen - - do
sf
sf

ff
con forza
ff *cresc:*

ten:

ten:

cresc:

ff

sf

sf

sf

sf

cresc:

ff con anima

dolce espress:

fp

f

fp dolce espress:

f

fp dolce espress:

dim:

tr

a tempo

p

ten:

riten:

mf

sempre

sf

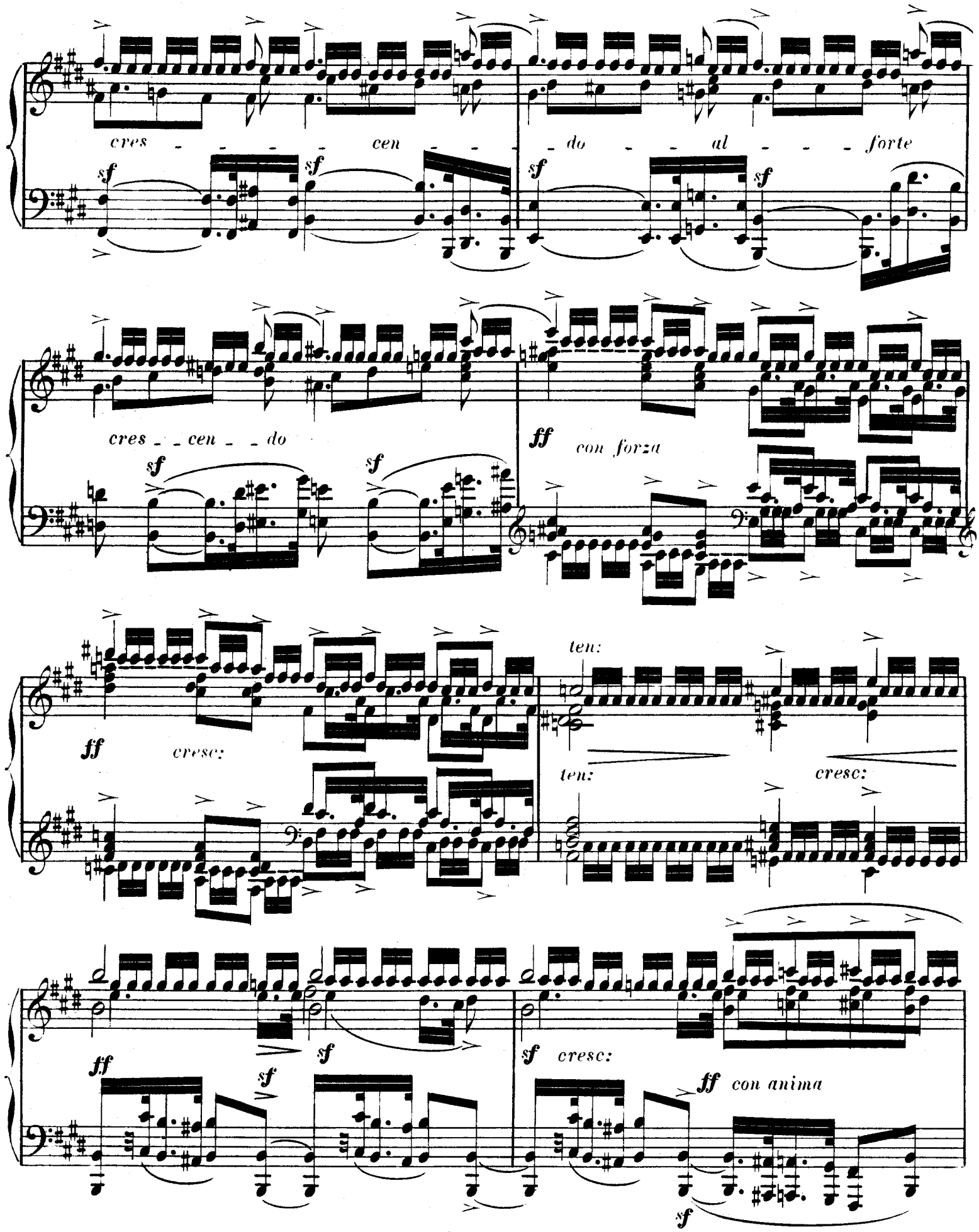
cres - - - - cen - - - - do - - - al - - - - forte
sf
sf
sf
sf
cres - - cen - - do
sf
sf
ff
con forza
ff
cresc:
ten:
ten:
cresc:
ff
sf
sf
sf
cresc:
ff
con anima
sf

pp *dolce espress:* *f* *ten:*

dolce espress: *ten:*

p *sf* *dimin:* *ten:*

pp *smor - - zan - - - do* *ppp*

Douze
Études de Virtuosité
N° 6

Étude de Trilles

A. MÉREAUX.

Op. 63

M. ♩ = 60
Moderato.

PIANO.

ten:

legato. *dolce espressivo.*

Ped: *p* Ped:

sf

cresc: *sf* *p* Ped.

Ped. *cresc:* *sf* *p* Ped.

espress:

sf espress

Ped.

sf

sf

p

grazioso.

sf

cresc:

f *cresc* *sf* *cres - cen - do.*

f *sf*

P con espress: *sf* *sf*

cresc: *f* *sf*

con espress:

con espress:

espress:

riten:

sf *espress:* *sf*

a Tempo.

p *grazioso.*

sf *cresc:*

ff

cresc:

sf

sf

p

p

crescendo.

p

sf

p

crescendo.

espress:

sf

sf

sf

diminuendo.

diminuendo.

Ped.

p

pp

espress:

p grazioso.

p

ten:

ff

sf

ff

cres - cen - do.

ff

diminuendo.

diminuendo.

pp espress:

grazioso.

sf

ff

crescendo.

f

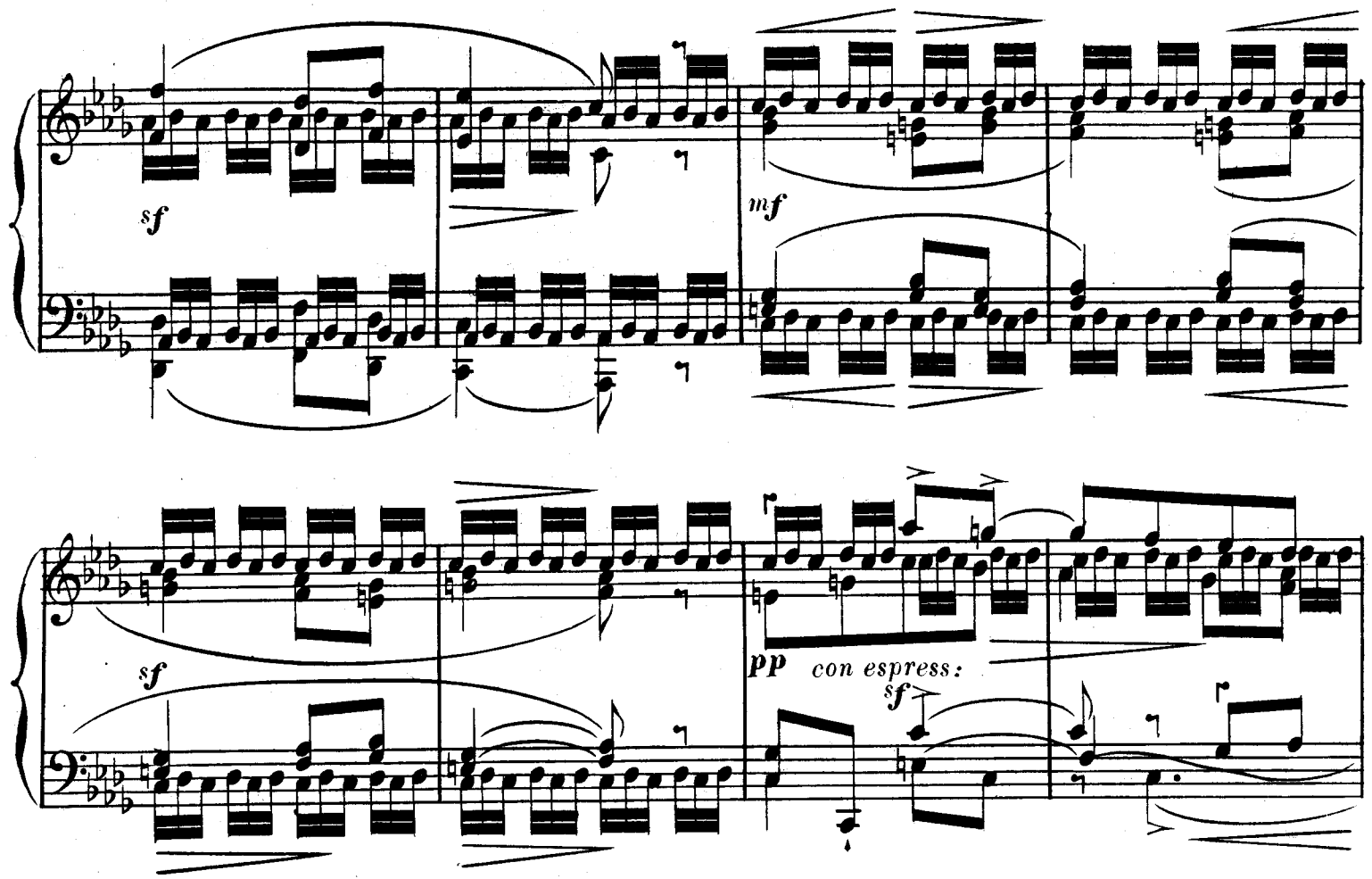
sf
mf
sf
pp
con espress:
sf

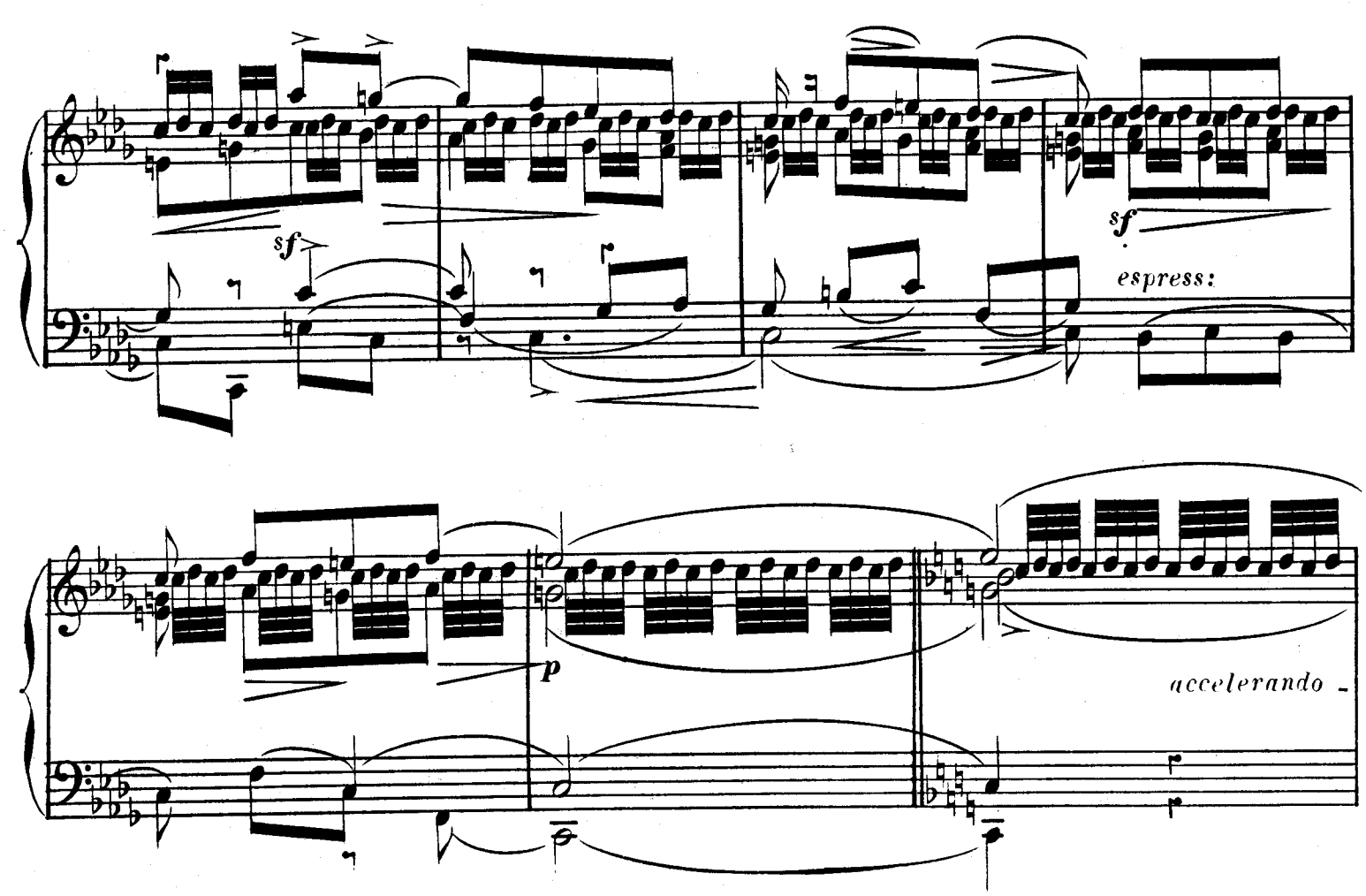
sf
sf
espress:
p
accelerando

in tempo.

sf

il basso leggiero e vibrato.

Ped.

tr

tr

sf

Ped.

Ped.

tr

dolce.

tr

sf

Ped.

Ped.

sf

espress:

tr

basso staccato e leggierissimo.

cresc:

Ped: Ped:

tr

sf

p

tr

cresc:

Ped:

tr

tr

Ped:

con forza e sonoramente.

ff

sf

cresc:

sf

Ped. Ped. Ped.

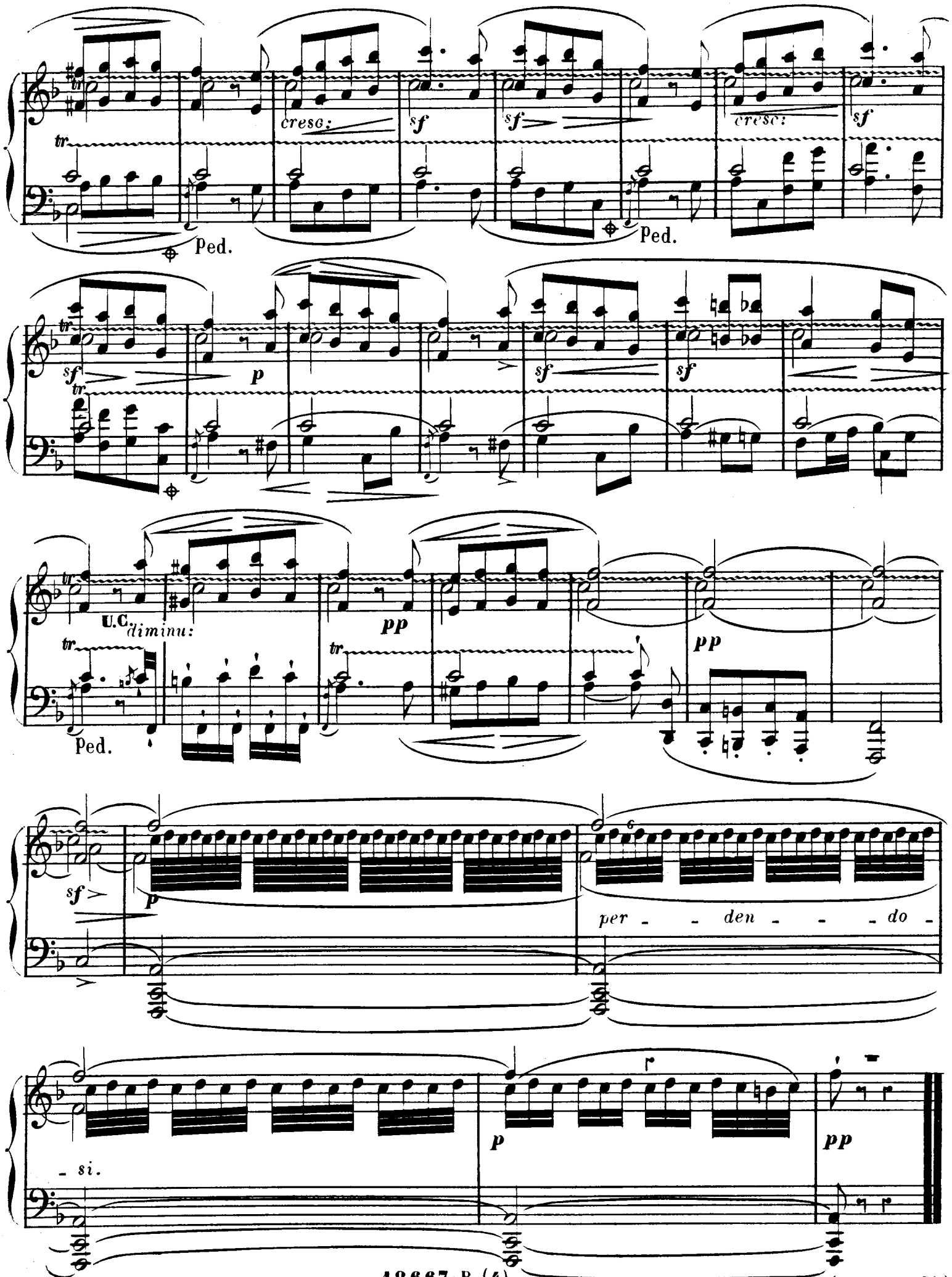
tr
cresc:
sf
Ped.
p
U.C.
diminu:
pp
per - den - do -
- si.