

A mon cher Maître GABRIEL FAURE

MAURICE RAVEL

Quatuor
à Cordes

DES ÉDITIONS DE LA SOCIÉTÉ MUSICALE
G. ASTRUC & Co
33, boul. des Italiens & 32, rue Louis-le-Grand
(PAVILLON DE HAN) PARIS

Partition.. 3 fr. 50 net $\frac{1}{2}$ Parties

SOCIÉTÉ MUSICALE
G. ASTRUC & Co
3^{me} Epreuve
Auteur...
Graveur...
19 JAN 1907

Juy Epreuve
première

à mon cher maître Gabriel Fauré.

Quatuor

pour instruments à cordes

1560056

Allegro moderato MAURICE RAVEL

Moderé. Très doux.

1^{er} VIOLON
2^d VIOLON
ALTO
VIOLONCELLE

cresc. poco a
pp *express.*
pp
pp soutenu
pp soutenu

poco
p *f* *p*
p *f* *p*
p *f* *p*
pp *express.*
pp

di - mi - nu - en - do

mf *p* *p* *p* *p*

p *express.* *pp* *pizz.*

mf *p* *mp* *p*

A

mp *express.*

léger

mp *léger*

mp *arco*

mp

mp *léger*

pp *expressif et en dehors*

p *mf* *express.*

mp *p*

mf *4^e Corde*

f

mf *mf*

F

pp *p* *mp*

sur la touche
pp *express.*

poco cresc.

pp *poco cresc.* *pp*

pp *pizz* *arco* *pp*

cres - cendo e accelerando poco

mf *p subito* *p subito* *p subito*

a poco **Poco meno vivo**

ff *ff* *ff* *ff*

un poco dim. **poco rit.**

4^e Corde *f vibrato*

f *f* *f* *f*

pizz. *arco* **rit.**

mf *mp* *mp* *mp*

I^o Tempo

The first system shows the vocal line and piano accompaniment. Dynamics include *mp* (mezzo-piano) and *cres* (crescendo). The second system continues the vocal line and piano accompaniment, with dynamics including *mp* and *cres*. The third system features the vocal line with lyrics "oen - do" and piano accompaniment. Dynamics include *p* (piano), *mf* (mezzo-forte), and *mp*. The fourth system features the vocal line with lyrics "diminuen - do" and piano accompaniment. Dynamics include *mf*, *p*, *pp*, *ppizz.* (pizzicato), and *pp*.

J

mp très express.

pp léger

pp léger

arco

pp

pp léger

p expr. et en dehors

mf express.

pp

pp

mf

mf

mf

mf

mf

mf

4^e Corde

K

p

p

p

p

pp

pp

pp

pp

accelerando

Allegro

Musical score for the first system, featuring a piano and strings. The piano part has a melodic line with a fermata, while the strings play a rhythmic accompaniment. Dynamics include *sf* and *ff*.

Musical score for the second system, featuring a violin and cello. The violin part has a melodic line with a fermata, while the cello plays a rhythmic accompaniment. Dynamics include *p*, *mf*, and *f*.

Musical score for the third system, featuring a piano and strings. The piano part has a melodic line with a fermata, while the strings play a rhythmic accompaniment. Dynamics include *mf*, *p*, and *mp*.

Musical score for the fourth system, featuring a piano and strings. The piano part has a melodic line with a fermata, while the strings play a rhythmic accompaniment. Dynamics include *mp*.

pizz. *p sub. p* *mf* *p* *rit.*

p sub. *p sub.* *p*

M a Tempo

arco *pp* *pp* *pp*

pp *pp* *pp*

cédez légèrement

Violin: *p*
 Viola: *pp*
 Cello/Bass: *p*, *ppp*, arco

un peu plus lent

rall.

Violin: *pp*, *mp*
 Viola: *pp*, *mp*
 Cello/Bass: *pp*, *mp*, *mf*

jusqu'à la fin.

Violin: *mf*
 Viola: *mf*
 Cello/Bass: *mf*, *mp*

Lent

rall.

Violin: *pp*, *ppp*
 Viola: *pp*, *ppp*
 Cello/Bass: *pp*, *p*, *ppp*, pizz.

II

Assez vif - Très rythmé

Violin I: *pizz.*
Violin II: *pizz.*
Viola: *pizz.*
Cello/Double Bass: *pizz.*

continuer
le trille
sur les notes

Violin I: *tr*
Violin II: *tr*
Viola: *mp*
Cello/Double Bass: *pp*

Violin I: *tr*
Violin II: *tr*
Viola: *f*
Cello/Double Bass: *ff*

pp bien chanté

Violin I: *pp*
Violin II: *pp*
Viola: *pp*
Cello/Double Bass: *pp bien chanté*

cédez a Tempo

pressez

mf

ppp

pizz.

arco

a Tempo

pressez

mf

ppp

pizz.

a Tempo

(les temps valent presque une mesure du 1er mouvement)

pp

ppp

ppp un peu marqué

pizz.

arco

a Tempo

pizz.

pp

ppp

rall.

mf

arco

mf

a Tempo (la ♩ un peu plus lente que la ♩ du mouv^t précédent)

arco
p *expressif*
p *quasi arpa*
pp
pp^{to}

simile

rall.

4^e Corde
mp
pp
pizz.
s
mp
 ôtez la Sourd.
 ôtez la Sourd.

1^o Tempo

pp
 ôtez la Sourd.
 ôtez la Sourd.
pizz.
p
pp
p

pizz.
p
pizz.
p
p
p
p

mf
mf
mf
mf
mf
mf
mf
mf

M

si

N

P

retenu a Tempo

Très lent

D **Modéré** **molto rall.**

Musical score for the second system, including vocal lines and piano accompaniment. The tempo changes from **Modéré** to **molto rall.**. The lyrics are: "ôtez la Sourdine" and "mettez la Sourd." repeated three times. Dynamics include *f*, *p*, and *p express.*. Performance markings include *a Tempo mod^{to}* and *fénergique*.

Musical score for the third system, featuring piano accompaniment with fingerings 5, 6, and 7. Dynamics include *mp*.

E **Modéré** **rall.** **a Tempo**

Musical score for the fourth system, including vocal lines and piano accompaniment. The tempo changes from **Modéré** to **rall.** and then to **a Tempo**. The lyrics are: "ôtez la Sourdine" and "mettez la Sourd." repeated three times. Dynamics include *f* and *p*.

1

ôtez

ôtez

ôtez

en dehors

5

7

Pas trop lent

la Sourd.

la Sourd.

la Sourd.

ôtez la Sourdine

pp

mp

pizz. expressif

p

mp

p

pizz.

mp très expressif

pizz.

pp

avec *f*

mp

mp

p

mf

p

G

mf espressif

pizz.

mf

arco
mf espressif

3

Modérément animé

mp sub.

mp sub.

mp sub.

mp sub.

arco
mp

3

pressez

rall.

Modéré

cédez

Très calme

pizz. **Modéré** *drw*

p *pp* *mp* *p* *pp* *mp* *pp*

mettez la Sourdine

mettez la Sourdine

mettez la

drw

p *pp* *mp* *p* *pp* *mp* *pp*

rall. I. I^o Tempo

Sourdine *expressif* *drw*

mettez la Sour. *tranquille*

p *pp* *mp* *p* *pp* *mp* *pp*

mp *pp* *mp* *pp* *mp* *pp*

f *p* *f* *p* *f* *p* *f* *p*

pizz

drw

IV

Vif et Agité

du talon

du talon

du talon

du talon

ff

mf

ff

mf

ff

ff

ff

ff

pizz.

2

pizz.

arco

ff

arco

2

arco

f

A

pizz.

arco

f

C

f *express.* *p*

f *pizz.* *f* *arco* *p*

pizz. *p* *arco* *p* *4 0 4* *p* *express.* *p*

pizz. *mf* *arco* *ff* *ff* *ff*

D sans ralentir

p *mf* *p* *mf* *express.* *p*

a Tempo

rit.

sur la touche *pp*
 sur la touche *pp*
 sur la touche *pp*
 arco *pp*
 sur la touche *pp*
 a Tempo
 sur la touche

p
 sur la touche
 sur la touche *p*
 sur la touche *p*
p

F
p
p
 pizz.
 arco
mf
mf
pp

mf
mf
 pizz.
mf

(b)

poco rit. a Tempo

un sa
Jusqu'en
S

sur la touche rall. N a Tempo

mf *express.* *p* *mp*

4004

mf *p* *mp* *pp* *pizz.* *mp*

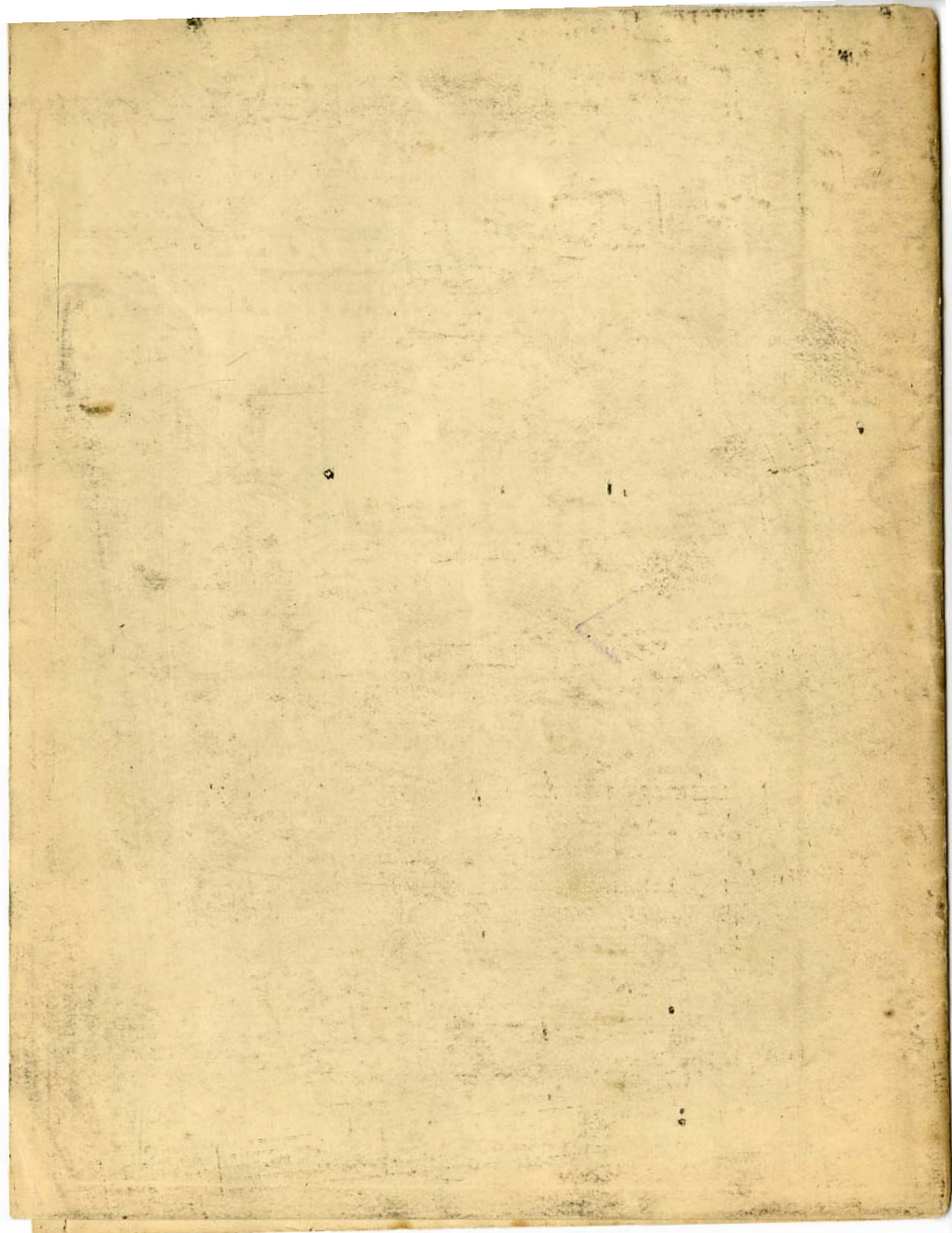

ERIE

Timbre _____

Poste _____

Emballage _____

Port _____

2
2
H
C
T
T
Q
A
T
E
T
Q
E
T
O
T
T
E
Q

