

A Madame la Princesse E. DE POLIGNAC.

# MAURICE RAVEL

Du même Auteur:  
pour Piano et Chant.

d'Anne qui me jecta de la Neige 5f  
d'Anne jouant de l'Espinette..... 5f  
(*épigrammes de Clément Marot*)  
pour Mezzo Soprano ou Baryton.

Prix net 2f.—

Paris, E. DEMETS, Editeur  
2, rue de Louvois (II<sup>e</sup> Arr<sup>t</sup>)

Tous droits d'exécution, de reproduction et d'arrangements réservés pour tous pays.

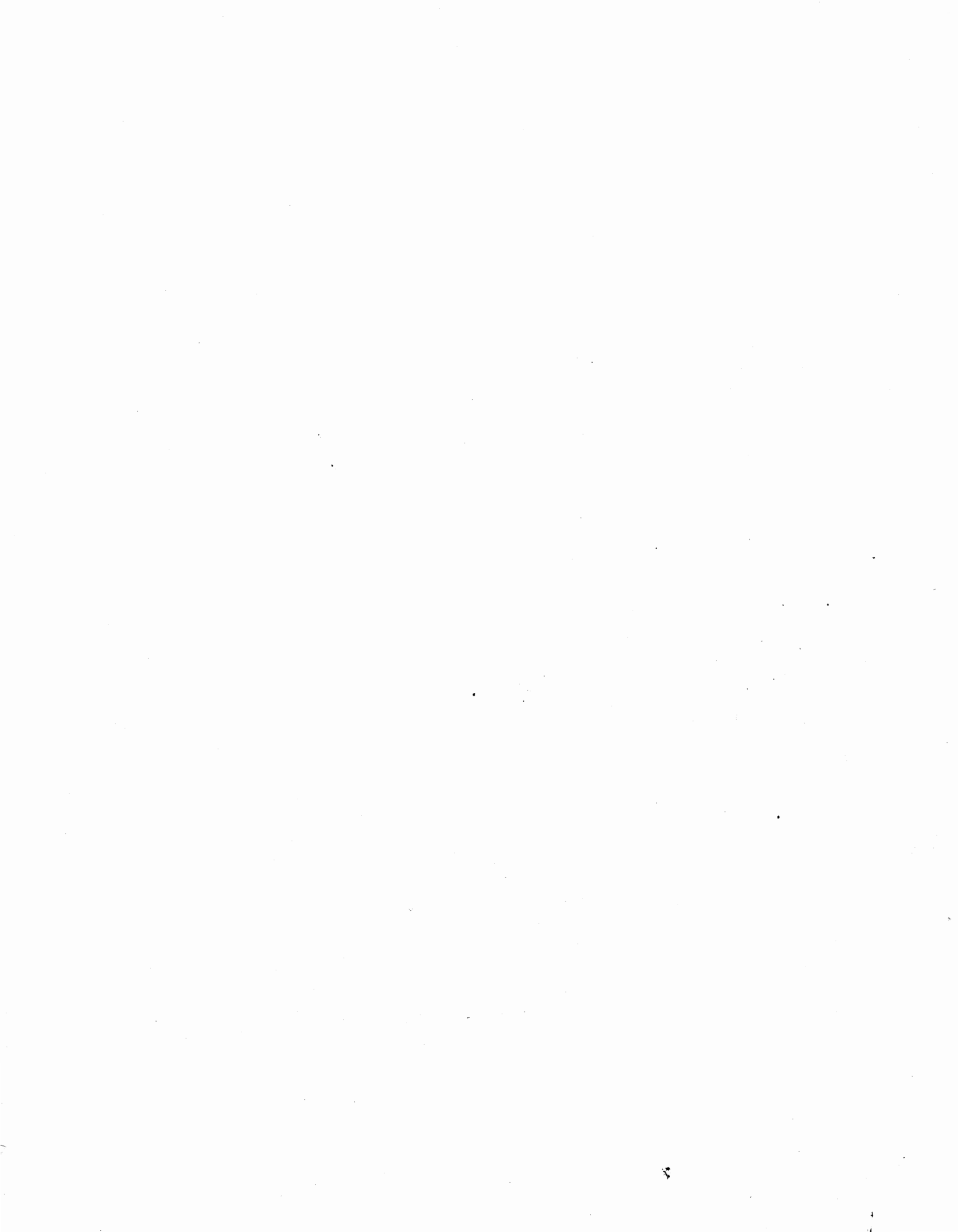

# PAVANE

## POUR UNE INFANTE DÉFUNTE.

Maurice Ravel.

Assez doux, mais d'une sonorité large ♩ = 80.

PIANO.

*p*

*mf* cédez

En mesure

*p*

*pp* *f* *p*

un peu retenu En élargissant 1<sup>er</sup> Mouvement

Très lointain

Reprenez le mouvement

En mesure

ped. 1<sup>er</sup> Mouvement.

un peu retenu

1<sup>er</sup> Mouvement  
*marquez le chant*

Reprenez le mouvement

En élargissant beaucoup

