

DET KONGELIGE BIBLIOTEK

130002810604

64

An Herrn Frederik Möller.

QUARTET N^o I.

INTRODUCTION.

Cornet in B.

Wilhelm Ramsøe, Op. 20.

Adagio. (M. M. ♩ = 48.)

5 10 15... cresc. mf P leggiero

20 cresc.

25 Allegro. (M. M. ♩ = 144.) 30 mf

35 40 cresc.

45 50 55 p

60 mf dolce

65 dolce

70 75 f ff 80

85 p cre

90 p cresc. f ff 95

100

105 f p 110 2

Cornet in B.

113 *p* 115 *cresc.* 120 *f*

125 *pp* *dim.* 130 *fz* 135

139 *p* 140 145 *p* 150

150 *ff* 155 160 *pp* *f* 172 *mf*

175 *p* *cresc.* 180 *p dolce* 187 *p* 190 *f* *ff* *f*

195 *p* *sempre p* 200

cresc. *f* 205

Andante sostenuto. (M. M. = 52)
p dolce

5 *pp* 10 *mf* 15 *mf* 20 *pp*

Cornet in B.

Allegretto scherzando (M.M. = 88.)

P leggiero

Cornet in B.

45

35 *f*

60 *mf*

65 *p*

70 *f*

75 *mf*

80 *f*

85

91

95

100

105

110

115

120

125

130

136

140

145 *Poco mf*

150

155

160 *cre - scen do*

165

Meno. (M.M. ♩ = 72)

Tempo I.

ff con fuoco

animato.

Cornet in B.

Vivace con molto fuoco. (M.M. ♩ = 138.)

Cornet in B.

53 *p*

55

60 *fz*

Poco meno. (M.M. = 108.) 71 *p* *mf dolce*

65 6

75 *crescendo*

f *dim.* **Tempo I.** *p* *mf*

80

85

90 *p* *f* *ff* **11** Trombone. *mf* 103

105 *p*

110 *cresc.* *f* *p*

115

120 *mf*

125 *ff*

An Herrn Frederik Möller.

1

INTRODUCTION.

QUARTET N^o I.

Tromba in F

Wilhelm Ramsee, Op. 20.

Adagio. (M.M. ♩ = 48.)

p *f* *p* *mf* *p* *leggiero* *cresc.* *f* *p*

Allegro. (M.M. ♩ = 124.)

dim. *pp* *mf* *mf* *ff* *p* *mf dolce* *crescendo* *ten.* *f* *ff* *crescendo* *ff* *mf* *p* *f* *2*

Tromba in F.

p *cresc.*
f *mf* *dim.* *pp*
fz *fz* *f* 5
p *p*
1 *ff*
pp *f* *p* *mf dolce*
p *crescendo* 3 *p*
f *p* *f*
ff *f* *p* *f*
sempre p *cresc.* *f*

Andante sostenuto. (M.M. ♩ = 52.)

Tromba in F.

Allegretto scherzando. (M. M. ♩ = 88.)

Tromba in F.

p leggiero

mf

p

mf

f

p

mf

f

mf

p

f

mf

cresc.

Meno. (M. M. ♩ = 72.)

p

mf

p

crescendo

mf

f

Tempo 1.

f

p

Tromba in F.

Poco animato.

mf
cre - scen - do
f

Vivace con molto fuoco. (M. M. ♩ = 138.)

f
mf
f
p
f
p
crescendo
f
mf
ff
mf
f
mf
f
p

Tromba in F.

3 III

An Herrn Frederik Möller.

QUARTET N^o 1.

INTRODUCTION.

Tenorhorn.

Wilhelm Ramsøe, Op. 20.

Adagio. (M. M. ♩ = 48.)

Tenorhorn.

Tenorhorn.

Andante sostenuto. (M.M. ♩ = 52.)

p dolce

pp

mf

1.

2.

3.

pp

4.

5.

6.

7.

mf

pp

f

mf

cresc.

f

f

mf

p

f

mf

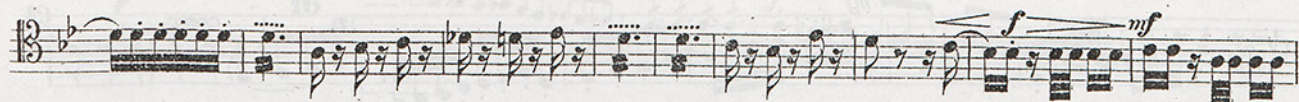

cresc.

f

f

mf

p dolce

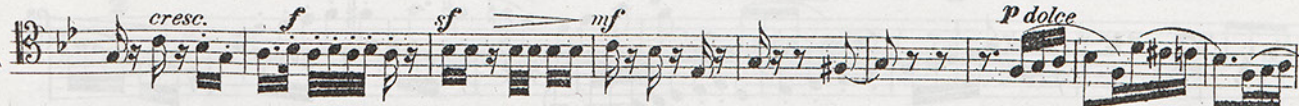

pp

p

f

pp

f

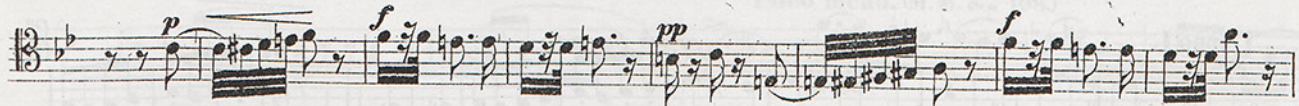

pp

f

p

mf

p

pp

1.

2.

3.

4.

5.

6.

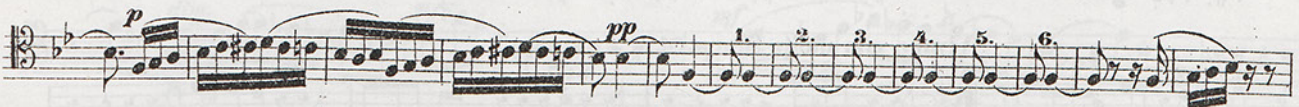

cresc.

f

dim.

p

1

pp

morendo

Allegretto scherzando. (M.M. ♩ = 88.)

Cornet.

12

p

f

7

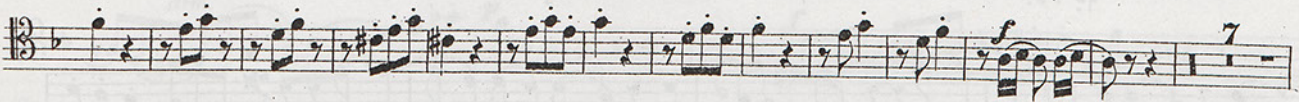

Tenorhorn.

p *mf*
f *p* *mf* *p*
f *mf* *cresc.* *do* *f* *Meno. (M.M. ♩ = 72.)*
mf *p* *cresc.*
mf *1*
f

Tempo I.

f *ff con fuoco* *p*
5 *p* *Poco animato.* *14* *cresc.*

Vivace con molto fuoco. (M.M. ♩ = 138.)

f *mf*

Tenorhorn.

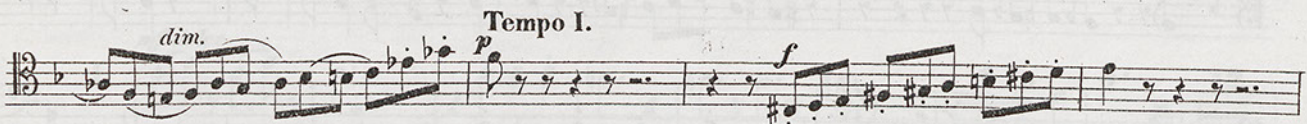
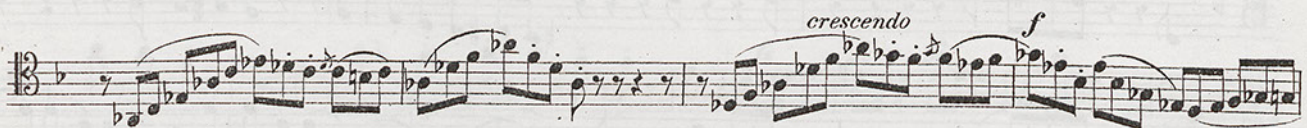
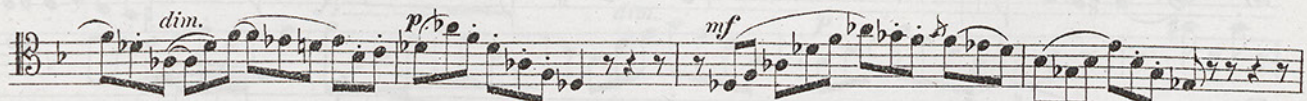
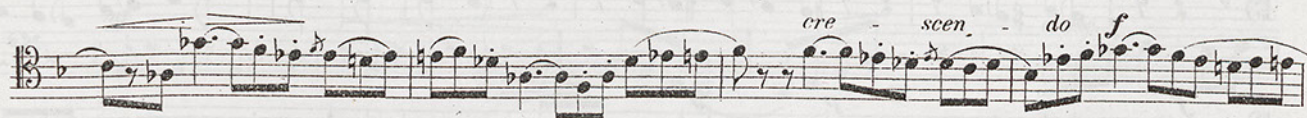
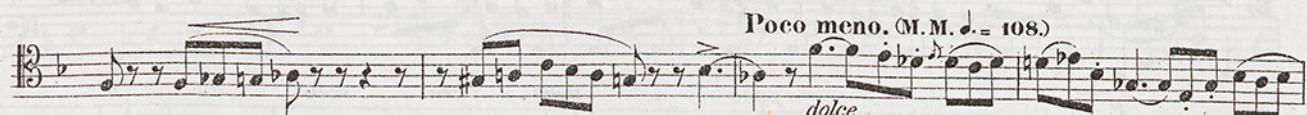
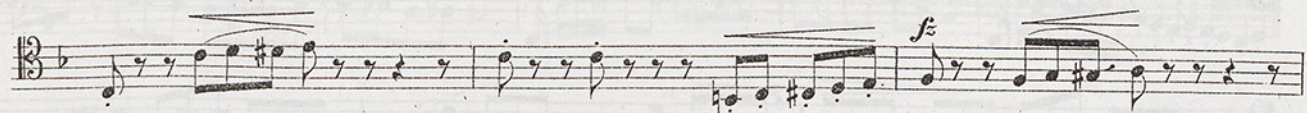
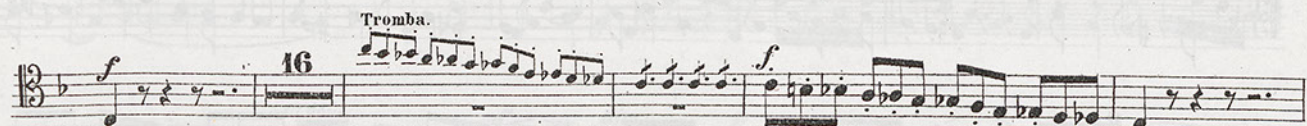
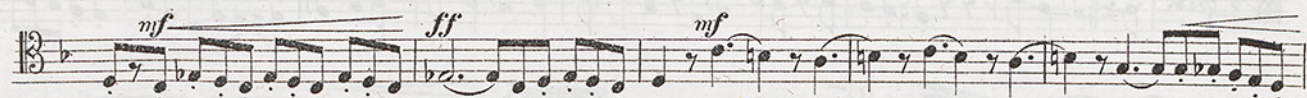
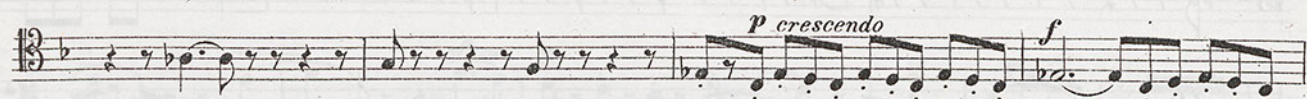
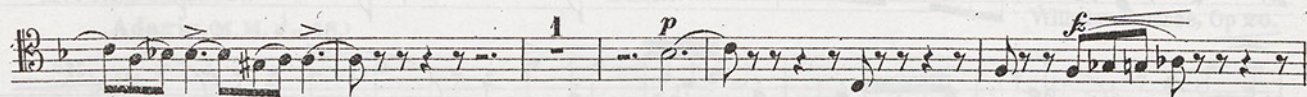
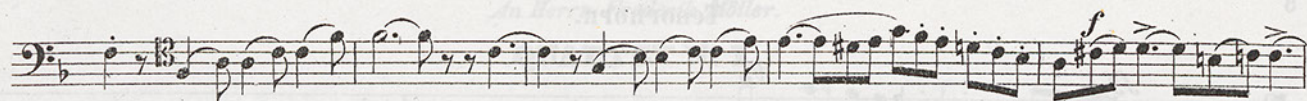

Tenorhorn.

ff

85

ff *90* *f*

95

p

f *p*

p

p *poco a poco crescen-do il*

f *p* *f*

fz

mf

ff

3
14

An Herrn Frederik Möller.

1

QUARTET N^o I.

INTRODUCTION.

Tuba.

Wilhelm Ramsøe, Op 20.

Adagio. (M. M. $\text{♩} = 48$)

Measures 1-10 of the Introduction section. Dynamics include *p*, *f*, *p*, *cresc.*, *mf*, *dim.*, *p*, *cresc.*, *f*, *pp*, and *diminuendo*.

Allegro. (M. M. $\text{♩} = 144$)

Tuba.

Tuba.

Andante sostenuto. (M. M. ♩ = 52.)

Tuba.

1 2 3 4 5 6 7 8

f *mf* *pp*

cresc. *f dim. p* *pp* *morendo*

Allegretto scherzando (M. M. ♩ = 88.)

1 2 3 4 5

P leggiero *mf* *p* *f* *mf*

4 4

f *mf* *cre.* *scen - do* *f*

Meno (M. M. ♩ = 72.)

1 2

P *f* *mf*

facilite.

2 2

1 *mf* *f*

Tuba.

Tempo I.

ff con fuoco

Poco animato.

Vivace con molto fuoco. (M. M. ♩ = 138)

Tuba.

Trombone.

