

Guitarra 1

RCT - 2

SUITE

9.- LA VILLAGEOISE

TRANSCRIPCIÓN: LUIS ALVAREZ

RAMEAU (JEAN PHILIPPE)

(1683-1764)

♩ = 100

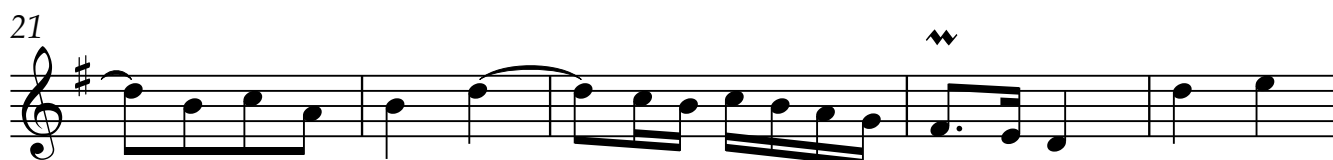
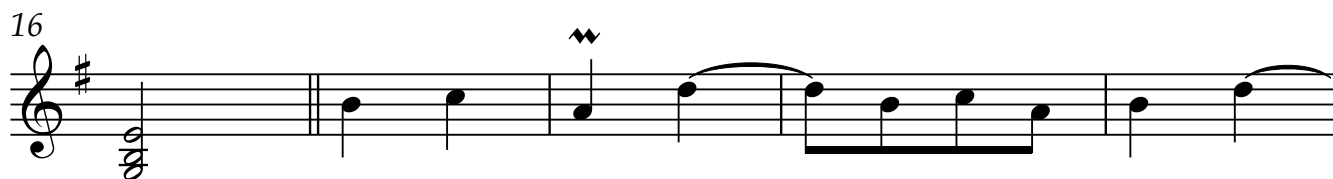

2

Guitarra 1

26

31

36

41

46

51

55

Guitarra 1

59

65

69

73

79

83

88
