

Guitarra 1

RCT - 3

SUITE

7.- LES TOURBILLONS

TRANSCRIPCIÓN: LUIS ALVAREZ RAMEAU (JEAN PHILIPPE)
(1683-1764)

♩ = 120

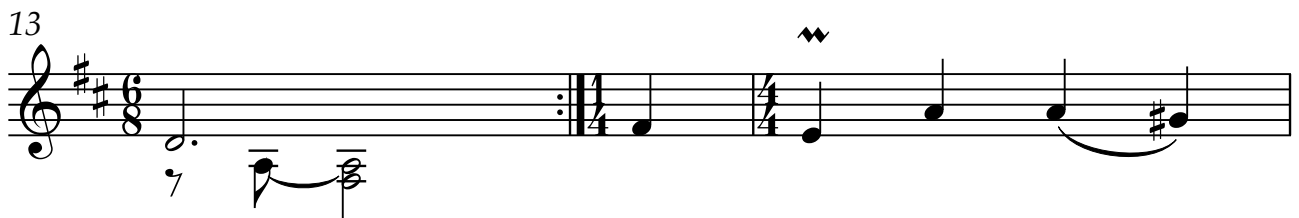
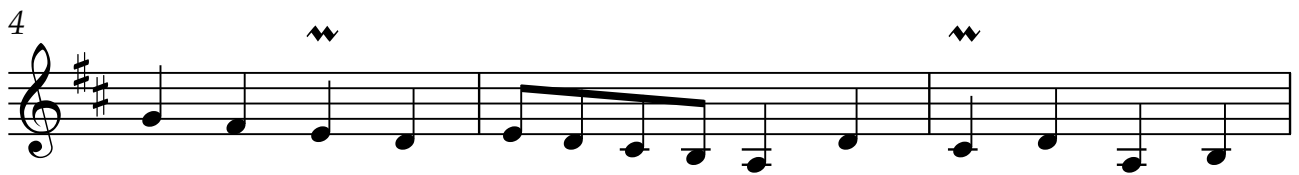

Guitarra 1

37

40

43

46

49

51

53

4

Guitarra 1

55

58

61

64

66

68

70