

Guitarra 2

RCT - 1

SUITE

9.- GAVOTA

TRANSCRIPCIÓN: LUIS ALVAREZ RAMEAU (JEAN PHILIPPE)

(1683-1764)

♩ = 120

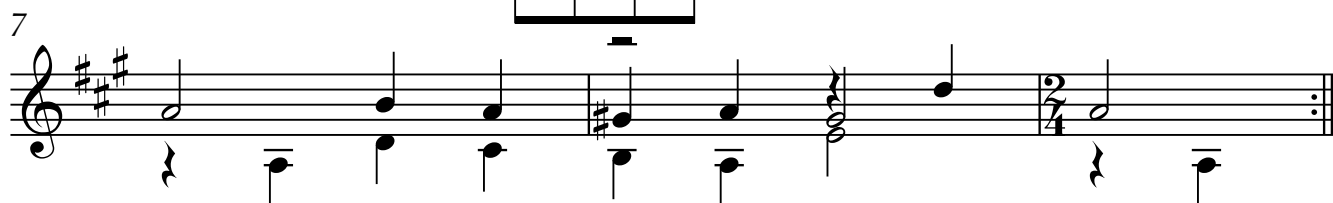
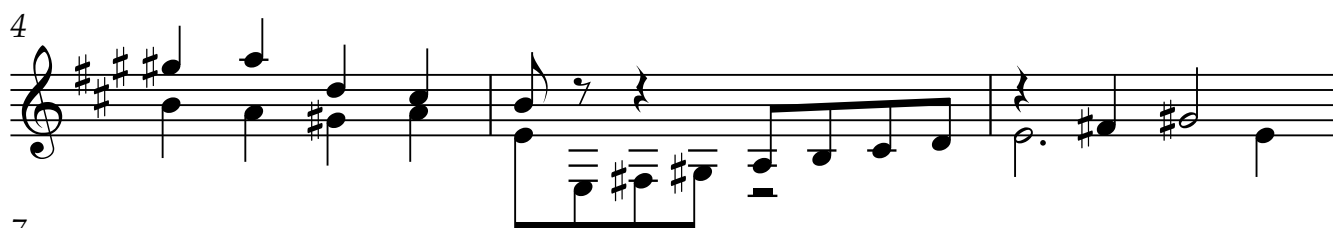
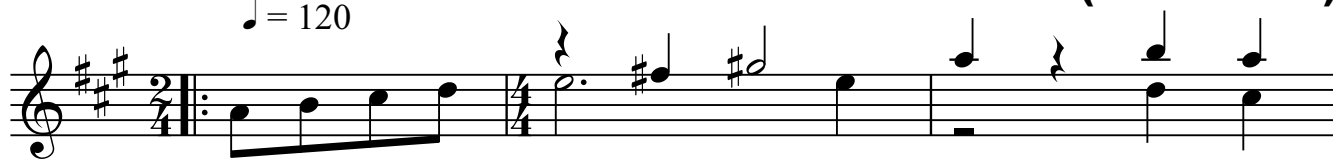

Guitarra 2

22

25

28

31

34

37

40

43
