

Quatuor

Grave

HAUTE-CONTRE
Solo

1^{er} TÉNOR
Solo

2^d TÉNOR
Solo

BASSE
Solo

BASSE CONTINUE
Basses de Viole et Orgue

à demi jeu

PIANO
mf

Con.tur - ba - - - - - tæ sunt gen - - - tes, et

Con.tur -

Grave

in - - cli - - na - - ta sunt re - - - - - gna, et in - - cli -

Con.tur - ba - - - - -

- ba - - - - - tæ sunt gen - - - - - tes, et in - - cli -

Con_tur - ba

- na - tæ sunt re - gna, et in - cli - na - ta

- tæ sunt gen - tes, et in - cli - na - ta

- na - tæ sunt re - gna, et in - cli - na - ta sunt, in - cli -

na - tæ sunt re - gna, et in - cli - na - ta sunt re -

sunt re - gna. Con_tur - ba - tæ sunt

sunt re - gna et in - cli - na - ta sunt

- na - ta sunt re - gna, et in - cli - na - ta sunt re -

- tæ sunt gen - tes, et in - cli - na - ta sunt re -

sunt re - gna. Con_tur - ba - tæ sunt

sunt re - gna et in - cli - na - ta sunt

- na - ta sunt re - gna, et in - cli - na - ta sunt re -

gna. De-dit vo-cem su-am. Mo-
gen tes. De-dit vo-cem su-am.
re-gna. Mo
gna. Mo

- ta est ter-ra.
Mo - ta est ter-ra, mo -
- ta est ter-ra.
- ta est ter-ra, mo -

Con_tur - ba - - - - - tae sunt gen - tes, et
 - ta est ter - ra. Et
 Et in - cli - na - ta sunt re - gna, et
 - ta est ter - ra. Con_tur -

in - cli - na - ta sunt re - gna, et in - cli - na - ta
 in - cli - na - ta sunt re - gna. Con_tur - ba - -
 in - cli - - na - - ta sunt re - gna.
 ba - - - - - tae sunt gen - tes, et in - cli -

sunt re - gna, et in - cli - na - ta sunt re - gna,
 - tæ sunt gen - tes, et in - cli - na - ta - sunt re - gna, con - tur -
 - na - ta sunt re - gna, et in - cli - na - ta sunt re -

et in - cli - na - ta sunt re - gna
 - ba - tæ sunt gen - tes et in - cli - na - ta sunt
 Con - tur - ba - ta sunt gen - tes et in - cli - na - ta sunt
 - gna, et in - cli - na - ta sunt re - gna,

Con - tur - ba - tæ sunt gen - tes, et in - cli -
 re - gna. Con - tur - ba - tæ sunt gen - tes, et in - cli -
 re - gna. Con - tur - ba - tæ sunt gen - tes, et in - cli -
 et in - cli - na - ta

- na - ta sunt re - gna. Mo -
 - ta sunt gen - tes. De - dit vo - cem su - am.
 - na - ta sunt re - gna: De - dit vo - cem su - am.
 sunt re - gna. De - dit vo - cem su - am. Mo

- ta est ter - ra.
 Mo - ta est
 Mo - ta est
 - ta est ter - ra, mo - ta est ter - ra, mo -

ter - ra, mo - - - ta, mo - - - ta est ter - ra,

ter - ra, mo - - - ta, mo - - - ta est ter - ra, mo -

- - - ta, mo - - - ta, mo - - - ta est ter - ra,

- - - ta est ter - ra, mo

mo - - - ta est ter - ra, mo

- - - ta est ter - ra, mo - - - ta est

mo - - - ta est ter - ra, mo - - - ta est

ta, mo - ta, mo -
ta, mo - ta mo
ter - ra, mo - ta est ter - ra, mo -
ter - ra, mo - ta est ter - ra, mo -

- - - ta est ter - ra, mo - - - ta est ter - ra
- - - ta est ter - ra, mo - - - ta est ter - ra,
- - - ta est ter - ra, mo - - - ta est ter - ra
- - - ta est ter - ra, mo - - - ta est ter - ra

Chœur

Gai

1^{ers} VIOLONS
fort

2^{ds} VIOLONS
fort

ALTOS
fort

SOPRANOS

HAUTES-CONTRE

TÉNORS

BASSES

BASSE CONTINUE
Basses de Violo et Orgue

PIANO
f

fort

1^{ers} Violons

2^{ds} Violons

Altos

Basse continue

PIANO

Hautes-contre

Ténors

Basse continue

Do - minus vir - tu - tum no - bis - cum, sus - cep - tor -

Sus - cep - tor -

Sopranos

Basses

Do - minus vir - tu - tum no - bis - cum, sus - cep - tor - nos - ter De - us Ja -

nos - ter De - us Ja - cob.

Do - minus vir - tu - tum no - bis

nos - ter De - us Ja - cob, sus - cep - tor - nos - ter De - us Ja -

Do - minus vir - tu - tum no - bis

- cob, sus - cep - tor nos - ter. Do - minus vir -
 - cum, Do - mi - nus vir - tu - tum no - bis - cum, sus - cep - tor nos - ter
 - cob, sus - cep - tor nos - ter De - us Ja - cob, sus cep - tor nos - ter De - us
 - cum, sus - cep - tor nos - ter Ja - cob.

- tu - tum no - bis - cum, sus - cep - tor nos - ter De - us Ja - cob.
 De - us Ja - cob.
 Ja - cob. Sus - cep - tor
 Sus - cep - tor nos - ter De - us Ja - cob, sus - cep - tor nos - ter

Do - mi - nus vir - tu - tum no - bis - cum, sus - cep - tor nos - ter, sus - cep - tor De - us
 sus - cep - tor nos - ter, sus - cep - tor nos - ter
 nos - ter De - us Ja - - - cob. Do - mi - nus vir
 De - us Sus - cep - tor nos - ter, sus - cep - tor nos - ter

Ja - cob. Do - mi - nus vir - tu - tum no - bis - cum, sus - cep - tor nos - ter De - us, sus -
 De - us Ja - cob. Do - mi - nus vir - tu - tum no - bis - cum, sus - cep - tor
 - tu - tum no - bis - cum, sus - cep - tor nos - ter De - us. Do - mi - nus vir -
 De - us, De - us Ja - cob. Do - mi - nus vir - tu - tum no - bis - cum, sus -

-cep - tor nos - ter De - us Ja - - - cob, sus - cep - tor nos - ter De - us, sus -
 nos - ter De - us Ja - cob. Do - mi - nus vir - tu - tum no - bis - cum, sus -
 - tu - tum no - bis - cum, sus - cep - tor nos - ter De - us.
 - cep - tor nos - ter De - us Ja - - - cob. Sus -

- cep - tor nos - ter De - us Ja - - - cob, sus - cep - tor nos - ter De - us
 - cep - tor nos - ter De - us Ja - - - cob. Do - mi - nus vir -
 Do - mi - nus vir - tu - tum no - bis - cum, sus - cep - tor nos - ter De - us
 - cep - tor nos - ter De - us Ja - - - cob, sus - cep - tor nos - ter De - us,

Ja - - - cob. Do - mi - nus vir -
 - tu - tum no - bis - cum, sus - cep - tor nos - ter De - us, sus - cep - tor nos - ter De - us
 Ja - - - cob. Do - mi - nus vir - tu - tum no - bis - cum, sus - cep - tor nos - ter De - us
 sus - cep - tor nos - ter De - us

- tu - tum no - bis - cum, sus - cep - tor nos - ter De - us Ja - - - cob,
 Ja - - - cob. Do - mi - nus ver - tu - tum no - bis - cum, sus -
 Ja - - - cob sus - cep - tor nos - ter De - us Ja - - - cob,
 Ja - - - cob, sus - cep - tor nos - ter De - us, De - us Ja - cob, sus -

sus - cep - tor nos - ter De - us, De - us Ja - cob, sus - cep - tor
 -cep - tor nos - ter De - us, De - us Ja - cob, sus - cep - tor nos - ter
 sus - cep - tor nos - ter De - us, De - us Ja - cob, sus - cep - tor
 -cep - tor nos - ter De - us, De - us Ja - cob, sus - cep - tor nos - ter

nos - ter De - us Ja - cob, sus - cep - tor nos - ter De - us, De - us Ja - - - cob.
 De - us, De - us Ja - cob, sus - cep - tor nos - ter De - us, De - us Ja - - - cob.
 nos - - ter De - us, sus - cep - tor nos - ter De - us Ja - - - cob.
 De - us, De - us Ja - cob, sus - cep - tor nos - ter De - us Ja - - - cob.

1ers Vons Div.

Do - minus vir - tu - tum no - bis - cum, sus - cep - tor nos - ter De - us Ja -

Do - minus vir - tu - tum no - bis - cum, sus - cep - tor nos - ter De - us Ja -

.cob.

.cob.

Ténors
Sus - cep - tor nos - ter De - us Ja - - - cob, sus - cep - tor

Basses
Sus - cep - tor

Basse continue

1^{ers} vons Unis

Do - mi - nus vir - tu - tum no - bis - cum, sus - cep - tor nos - ter De - us Ja - - -

De - us Ja - - - cob. Do - minus vir - tu - tum no - bis

nos - ter De - us Ja - - - cob.

nos - ter De - us Ja - - - cob, sus - cep - tor nos - ter De - us Ja - - -

1^{ers} vons Div.

-cob, sus - cep - tor nos - ter De - us, sus - cep - tor nos - ter De - - us Ja - - -

-cum, sus - cep - tor nos - ter De - us, sus - cep - tor nos - ter De - us Ja - - -

-cob.

1^{ers} Vons Unis

De - us Ja - - cob. Do - mi - nus vir -

Ténors

Do - mi - nus vir - tu - tum no - bis - cum, sus - cep - tor nos - ter De - us

De - us Ja - - cob. Sus - cep - tor nos - ter De - us

TOUS

TOUS

-tu - tum no - bis - cum, sus - cep - tor nos - ter De - us Ja - - cob,

Hautes-Contre

Do - mi - nus vir - tu - tum no - bis - cum, sus -

Ja - - cob, sus - cep - tor nos - ter De - us Ja - - cob,

Ja - - cob, sus - cep - tor nos - ter De - us, De - us Ja - cob, sus -

sus - cep - tor nos - - ter De - us, De - us Ja - cob, sus - cep - tor
 -cep - tor nos - ter De - us, De - us, De - us Ja - cob, sus - cep - tor nos - ter De - us,
 sus - cep - tor nos - ter De - us, De - us Ja - cob, sus - cep - tor
 -cep - tor nos - ter De - us, De - us Ja - cob, sus - cep - tor nos - ter

nos - ter De - us Ja - cob, sus - cep - tor nos - ter De - us, De - us Ja - - - cob.
 De - us, De - us Ja - cob, sus - cep - tor nos - ter De - us, De - us Ja - - - cob.
 nos - - ter De - us, sus - cep - tor nos - ter De - us Ja - - - cob.
 De - us, De - us Ja - cob, sus - cep - tor nos - ter De - us Ja - - - cob.

Air

Légerement

VIOLON SOLO

à demi jeu

HAUTE-CONTRE SOLO

Ve - ni - te et vi - de - te,

Basses de Viole seules

BASSE CONTINUE

Basses de Viole et Orgue

à demi jeu

Légerement

PIANO

mf

TOUS

ve - ni - te et vi - de - te o - pe - ra, o - pe - ra Do - mi - ni. Ve - ni - te et vi -

- de - te o - pe - ra Do - mini, quæ po - su - it pro - di - gi - a su - per ter - - - ram .

Ve - ni - te et vi - de - te, ve -
 Basses de Viole seules TOUS

- ni - te et vi - de - te o - pe - ra, o - pe - ra Do - mi - ni, quæ po - su - it pro - di - gi - a su - per

ter - ram. Ve -

FIN FIN

-ni-te et vi-de-te, ve-ni-te et vi-de-te o-pe-ra,

o-pe-ra Do-mi-ni, quæ po-su-it pro-di-gi-a su-per ter-ram, quæ

po-su-it pro-di-gi-a su-per ter-nam.

Ve-ni - te et vi-de - te, ve-ni - te et vi-de - te o - pe-ra

Do - mi-ni, quæ po - su-it pro - di-gi-a su-per ter - ram, au-ferens bel-la us-que ad

fi-nem ter - ræ, au - ferens bel - la us - que ad fi - nem ter - ræ.

Duo

Modéré

1^{ERS} VIOLONS

2^{DS} VIOLONS

ALTOS

TÉNOR SOLO

BASSE SOLO

BASSE CONTINUE
Basses de Viole et Orgue

PIANO

fort

fort

fort

fort

f

Arcum conteret et con-frin - get

Arcum conteret et con-frin - get ar - ma.

ar - ma.

Arcum

Ar-cum con-teret et con-

con-teret et con-frin - - get ar - ma, et con - frin -

-frin - - get ar - ma, et con-frin - - - - - get

- get ar - ma .

ar - ma, con - frin - - - - - get, con-frin-get ar - ma .

ar - ma, et scu - ta com - bu - ret ig - ni, com - bu - ret ig -

scu - ta com - bu - ret ig - ni, com - bu - ret, com - bu - ret ig -

- ni. Ar - cum con - teret et con - frin - get ar - ma, con -

- ni. Ar - cum con - teret et con - frin - get ar - ma, con - frin -

frin - - - - - get, con-frin - - - - -
 - - - - - get, et scu - ta

- - - - - get ar - ma, et scu - ta com - bu - ret
 com - bu - ret ig - - - - ni, et scu - ta com - bu - ret ig - ni,

ig - ni, com - bu - ret ig - - ni.
 com - bu - ret, com - bu - ret ig - - ni.

Ar - cum con - feret et con - frin - -
 Ar - cum con - te - ret et con - frin - - get ar - ma, et con -

get, et con-frin - get ar-ma, et con-frin -
- frin - get ar - ma, et scu - ta con-frin -

- get ar - ma,
- get ar - ma, et

et scu - ta com - bu - ret, com - bu - ret ig - ni.

scu - ta com - bu - ret ig - ni, com - bu - ret ig - ni.

Récit

On n'a point retrouvé les paroles de ce Récit

(Par cette annotation d'écriture ancienne qui se trouve sur le manuscrit de la Bibliothèque Nationale, il faut entendre que la partie vocale de ce morceau est perdue.)

FLÛTES

2

BASSE CONTINUE
Basses de Viole et Orgue

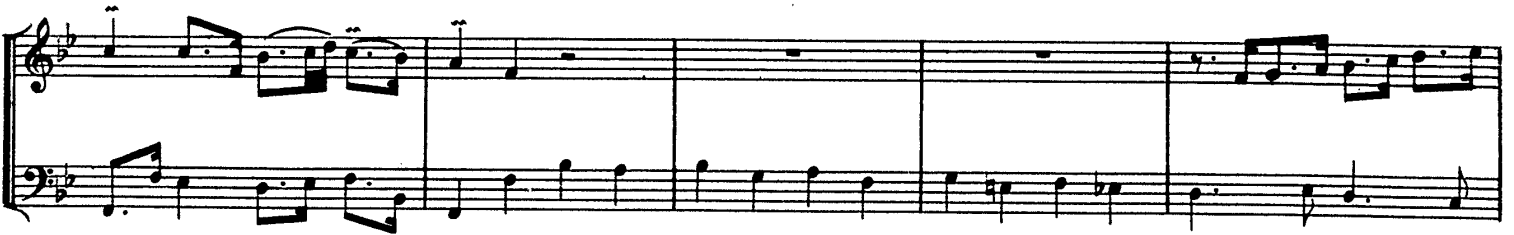
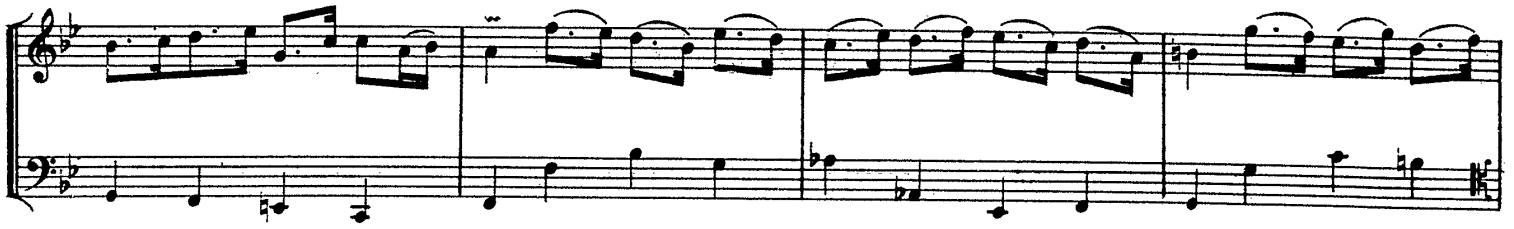

On reprend le Chœur "DOMINUS VIRTUTUM" par où finit le Motet

(Note du manuscrit de la Bibliothèque Nationale)

D. & F. 5503