

La Dauphine

Pièce de Clavecin de Rameau

Res Vm⁷ 550 (1)

SON
DE LA FAMILLE
DES ROIS.

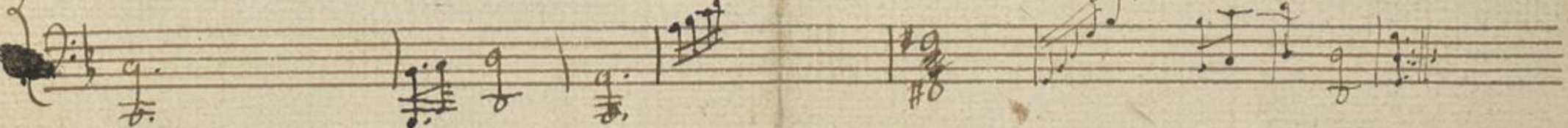
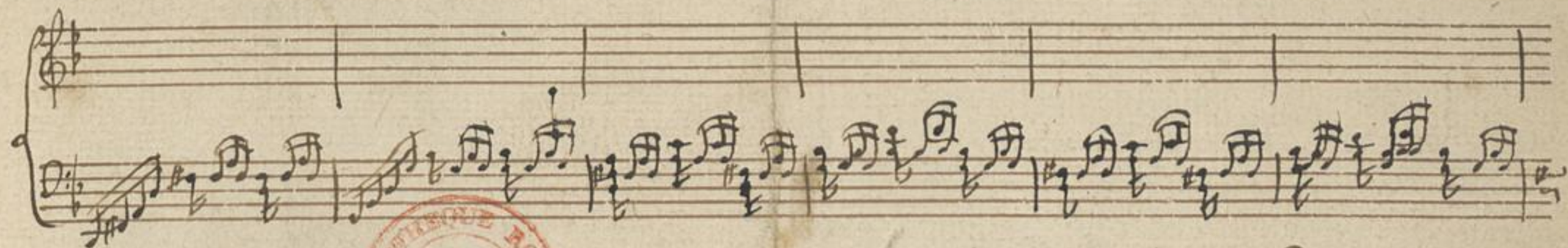
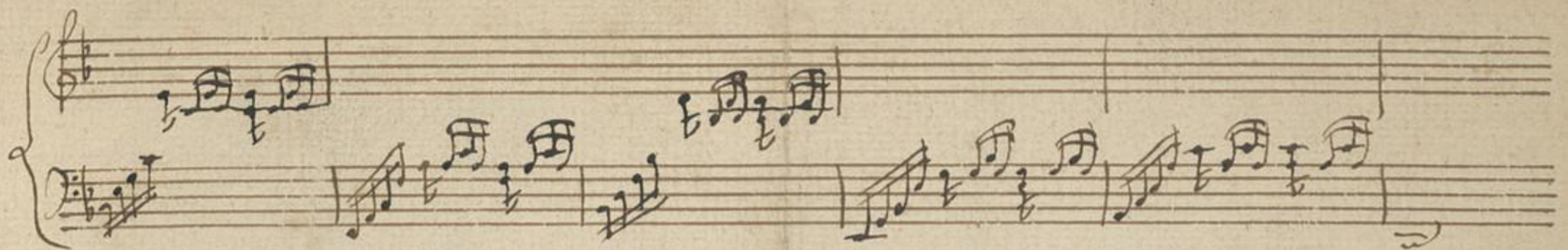

*cette Lipca est la copie originale de la main même du fameux
Rameau.*