

TROIS
QUATUORS

Concertants

A FLUTE TRAVERSIERE, VIOLON,
ALTO & VIOLONCELLO.

DEDIES à MONSIEUR

JEAN HECTOR ALEXANDRE

LE FEBVRE.

Par L'auteur

JGNACE RAIMONDI.

OEUVRE VII.

chés J. J. HUMMEL,

à Berlin avec Privilège du Roi,

à Amsterdam au Grand Magazin de Musique

et aux Adresses ordinaires.

N. 394.

Prix 3^l.

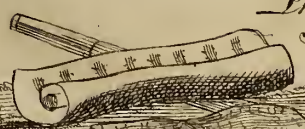

W.F.J.

V I O L I N O

QUARTETTO I

Allegro Moderato

Sostenuto

Aria Cantabile

V I O L I N O

3

VIOLINO

QUARTETTO II

Allegro Moderato

2 1 1 Solo 8va

loco

Solo f

P f P Solo

Sf P sf 1

P

Solo (3)

P

f P Solo f

Piano

3/4

Larghetto

Solo

P

PP P Cres f

VIOLINO

Cad: Allegretto

Primo Tempo

Larghetto

Piano

Allegro

P f P f

P f P f

2 P P f

1 P

2 8 f 1

P

f

P

VIOLINO

QUARTETTO III

Allegro Spiritoso

VIOLINO

7

Larghetto

P

P

Solo

Rinf

P

Cad: Largo Assai

Primo Tempo

Lento

Tempo di Menuetto Con Variazione

Volti Subito

V I O L I N O

Solo

Piccicato

Non troppo Presto

Arco

P

Cres

f

Fin

18

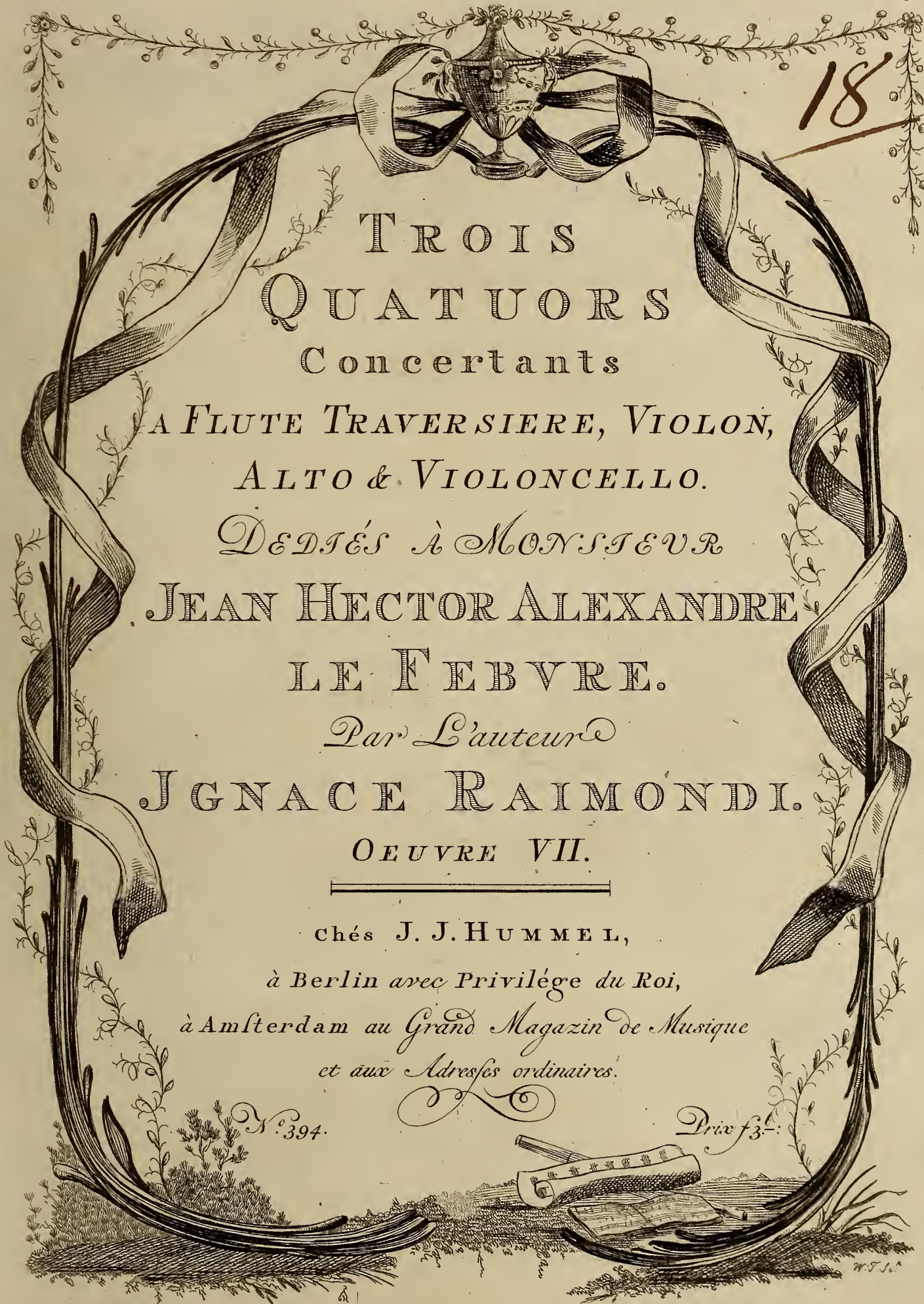

TROIS
QUATUORS
Concertants

A FLUTE TRAVERSIERE, VIOLON,
ALTO & VIOLONCELLO.

DEDIÉS à MONSIEUR
JEAN HECTOR ALEXANDRE
LE FEBVRE.

Par L'auteur
JGNACE RAIMONDI.

OEUVRE VII.

Chés J. J. HUMMEL,

à Berlin avec Privilège du Roi,

à Amsterdam au Grand Magazin de Musique

et aux Adresses ordinaires.

N^o 394.

Prix f 3^{:-}

F L A U T O

QUARTETTO I

Solo
Allegro Moderato

Tutti f

P f

P Cres f P

f

PP f

P f P f P PP

Cres f P f

16 Solo

Arza Cantabile

Lento

Lento

Lento

Lento

4

FLAUTO

mf

Allegretto

f

P

f

7

4

3

mf

P

f

4

mf

P

f

P

f

2

P

P

f

26. QUARTETTO II

Solo

C

Allegro Moderato

2

1

2

1

3

tr

tr

2

2

w

FLAUTO

5

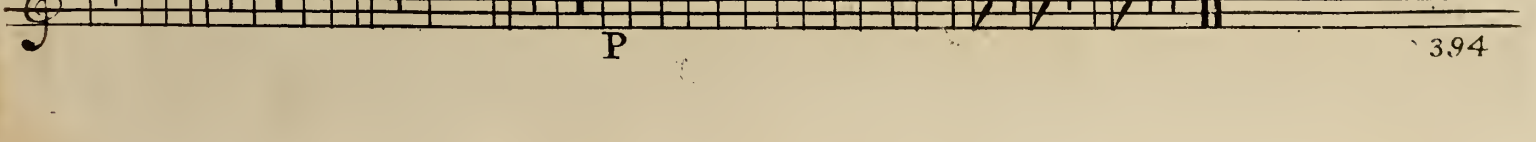
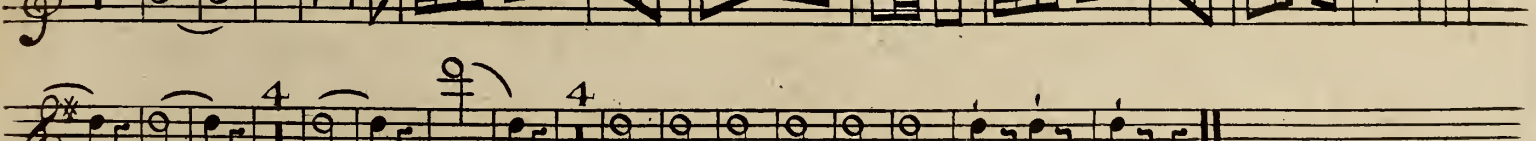
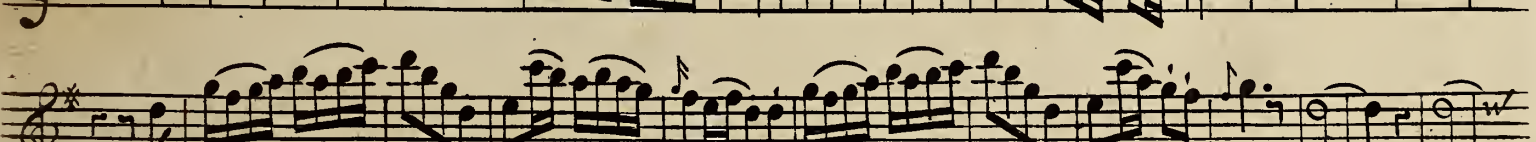
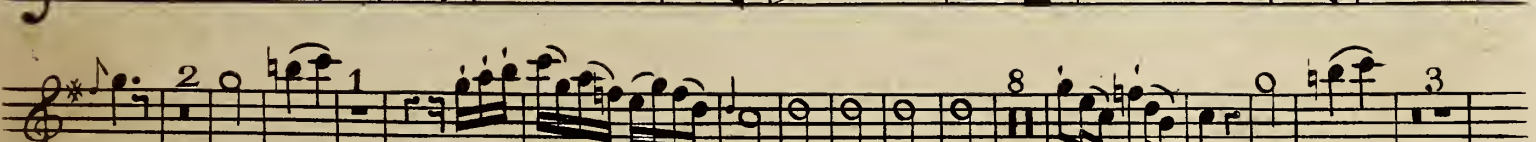
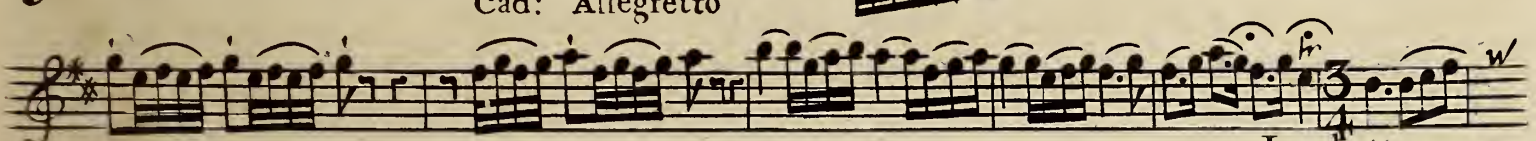
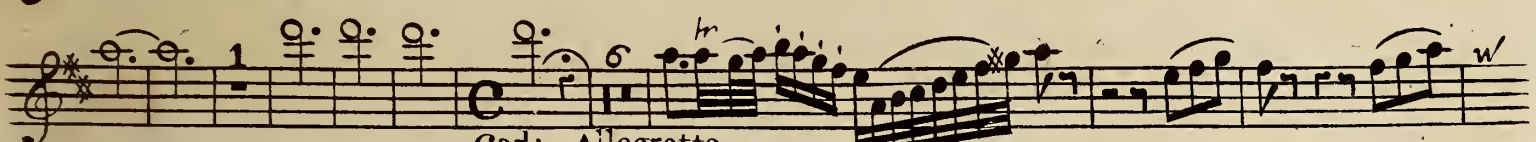
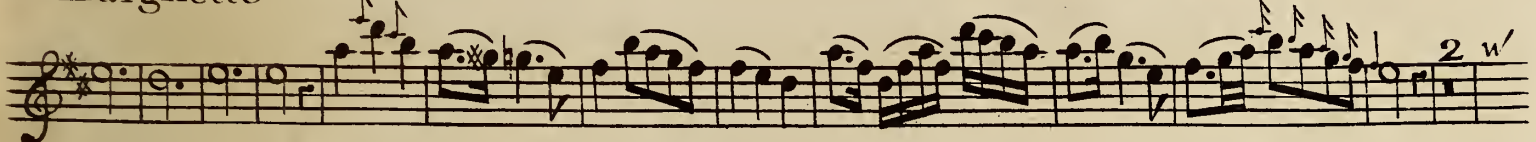
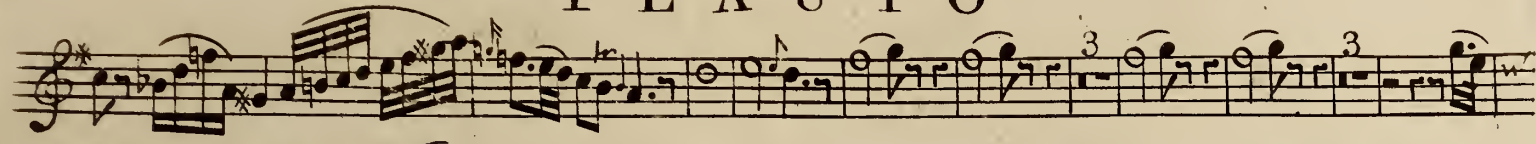

Larghetto

Cad: Allegretto

Larghetto

Allegro

P

QUARTETTO III

Allegro Spiritoso

FLAUTO

Lento

Tempo di Menuetto Con Variazione

3/4

3

1

2

3

3

3

3

3

3

3

Non Troppo Presto

3/4

3

3

3

3

3

3

3

3

3

3

Cres f

Fin

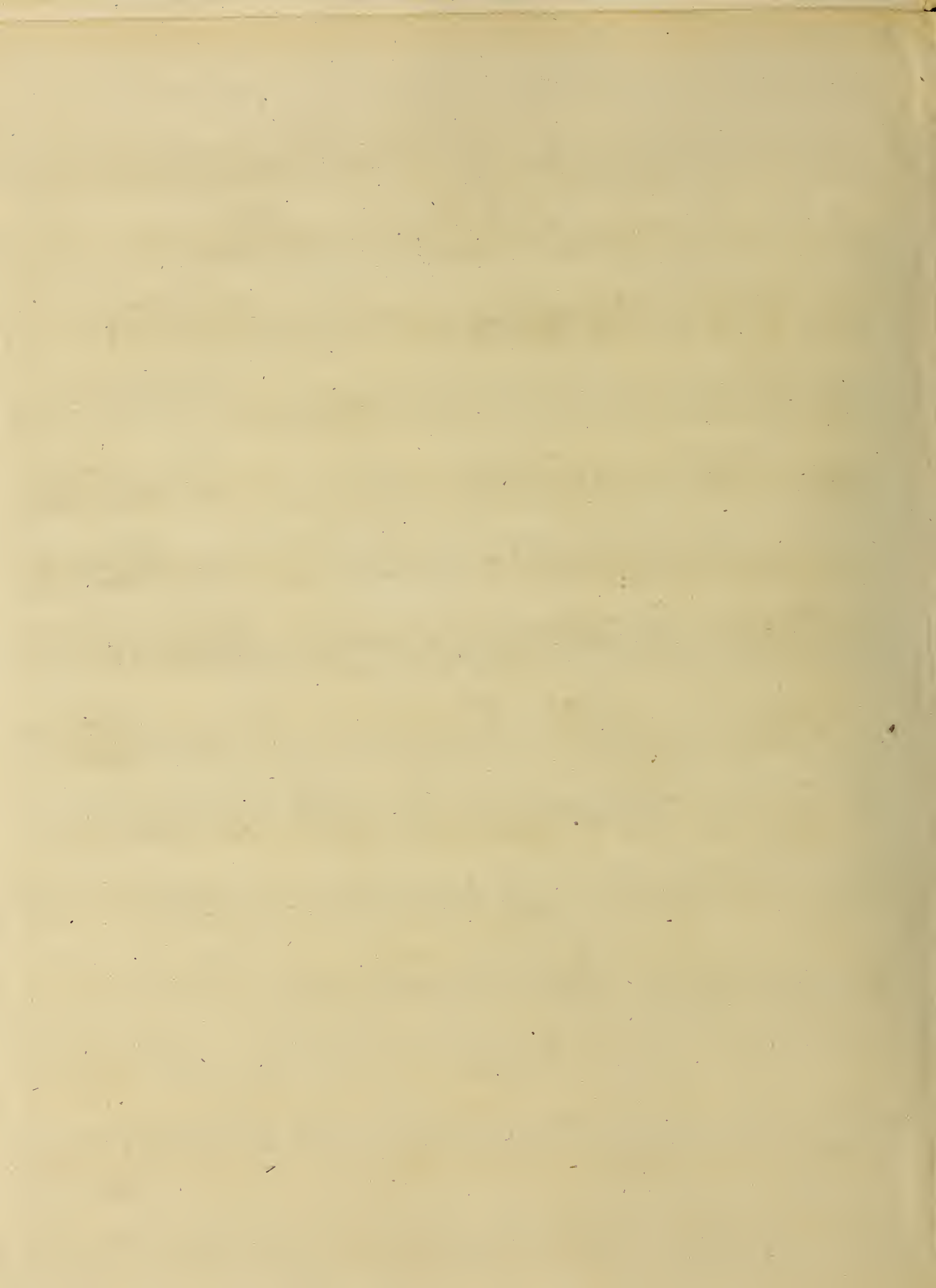

TROIS
QUATUORS
Concertants

à FLUTE TRAVERSIÈRE, VIOLON,
ALTO & VIOLONCELLO.

Dedies à MONSIEUR
JEAN HECTOR ALEXANDRE
LE FEBVRE.

Par L'auteur
JGNACE RAIMONDI.

OEUVRE VII.

chés J. J. HUMMEL,

à Berlin avec Privilège du Roi,

à Amsterdam au Grand Magazin de Musique

et aux Adresses ordinaires.

N^o 394.

Prix 3^l.

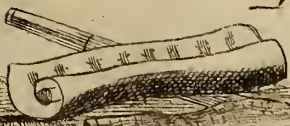

W. J. J.

V I O L A

solo mezzo *f*

QUARTETTO I

Allegro Moderato

This section of the score consists of ten staves of music. It begins with a treble clef, a common time signature (C), and a key signature of one flat (B-flat). The tempo is marked 'Allegro Moderato'. The dynamics range from piano (p) to fortissimo (ff), with specific markings such as 'solo mezzo f', 'f', 'P', 'Cres', and 'PP'. The music features a variety of rhythmic patterns, including sixteenth and thirty-second notes, and includes several trills and slurs. A first ending bracket is visible in the fourth staff.

Aria Cantabile

This section of the score consists of six staves of music. It begins with a treble clef, a 2/4 time signature, and a key signature of one flat (B-flat). The tempo is marked 'Aria Cantabile'. The dynamics range from piano (p) to fortissimo (ff), with markings such as 'P', 'Cres', 'sf', and 'PP'. The music is characterized by a slower, more lyrical style with frequent slurs and first ending brackets. The final staff concludes with a double bar line and a repeat sign.

V I O L A

V I O L A

QUARTETTO III

f
Allegro Spiritoso

Larghetto

V I O L A

7

Cad. Largo Assai

Primo tempo

Lento

Tempo di Menuetto

Solo

Non troppo Presto

Pizzicato

Arco

Solo

P

P

P

Cres

f

Fin

394

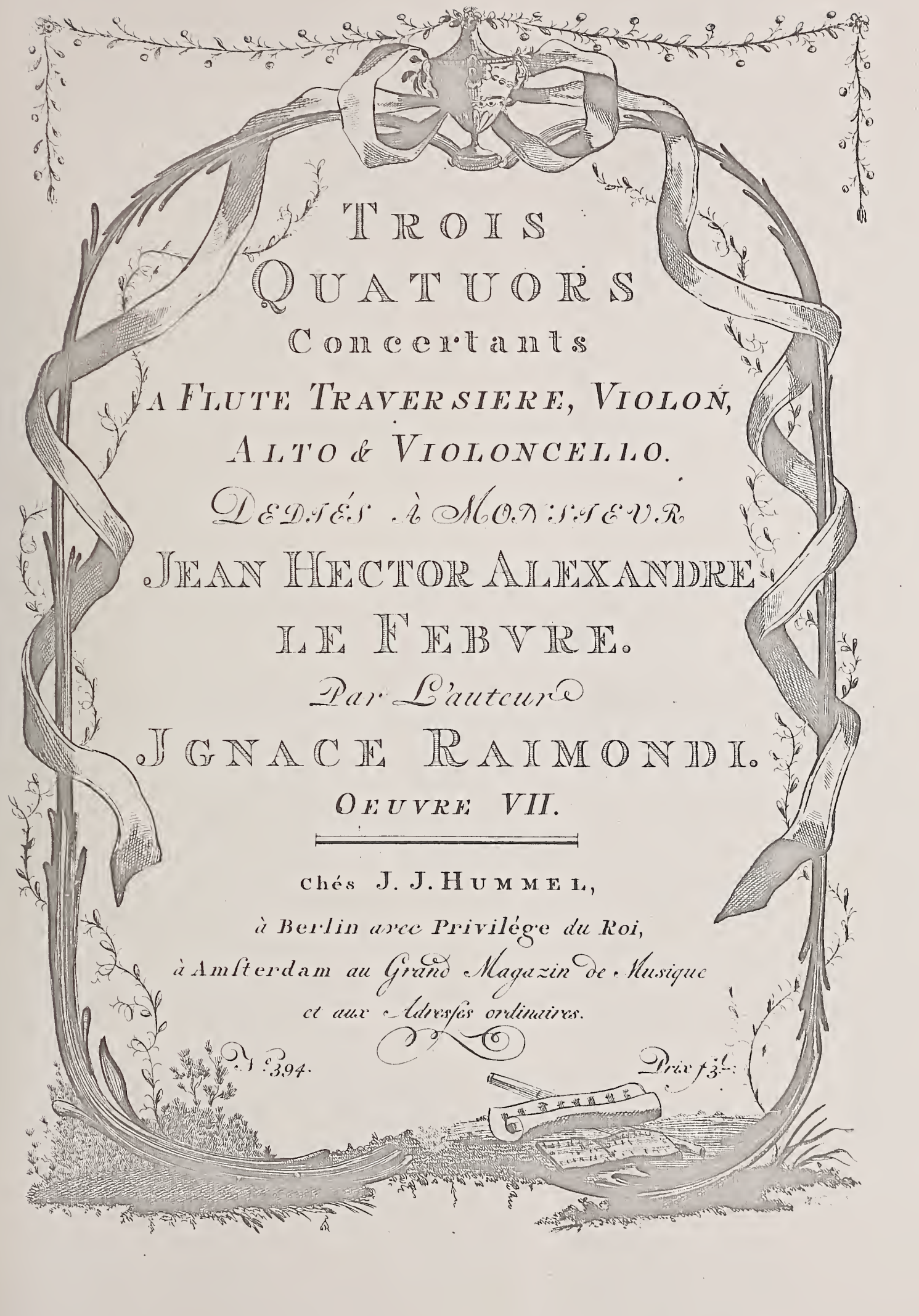

TROIS
QUATUORS

Concertants

A FLUTE TRAVERSIERE, VIOLON,
ALTO & VIOLONCELLO.

Dedies à MONSIEUR

JEAN HECTOR ALEXANDRE

LE FEBVRE.

Par L'auteur

JGNACE RAIMONDI.

OEUVRE VII.

chés J. J. HUMMEL,

à Berlin avec Privilège du Roi,

à Amsterdam au Grand Magazin de Musique

et aux Adresses ordinaires.

N^o 394.

Price 3/6

VIOLONCELLO

QUARTETTO I

Allegro Moderato *f*

P *f* *P* *PP* *f*

P *f*

P

PP *2*

P *f* *P* *f* *P* *2*

PP *f*

f *Arfa Cantabile* *P* *P* *f*

P *Cres* *1*

VIOLONCELLO

VIOLONCELLO

QUARTETTO II *Piano* Allegro Moderato

VIOLONCELLO

VIOLONCELLO

7

Lento

Tempo di Menuetto con Variazione

sf sf

Solo

Pizzicato

Piu Adagio

ARCO

Solo

P Cres

Fin

