

VIOLA.

IM WALDE.

Erste Abtheilung:

AM TAGE.

Joachim Raff Op. 133

Allegro.

SINFONIA

Nº 3.

VIOLA.

Pizz. *f* *p*

D *mf* *f* *p* Arco 3 5

3 *mf*

3 6 *f*

ff *f* *mf*

riten. Tempo 1. *p* *pp* *div.* *pp*

E *p* 2

F *p* 1 Pizz. **F**

Arco 1 12 *p*

1 Pizz. *p* Arco 1 *p*

I G 4 *p* **II** 9 8 *p*

p

12

mf marc. div. f

ff f

mf mf fpp pp

div. >mf mf p div.

f f f ff ff

un poco incalzando Poco più Allegro espress.

3

VIOLA.

div.

non div. Pizz. f

div. Arco

non div. f Pizz. Arco

in Tempo ff

Pizz. non accelerando

poco più mosso

tr.

R div. sf

non div. f

div. mf

riten. p

Tempo I. pp

f Pizz. p

1 1

VIOLA.

Zweite Abtheilung:
In der Dämmerung. (A. Träumerei.)

LARGO.

VIOLA.

(B. Tanz der Dryaden.)

VIOLA.

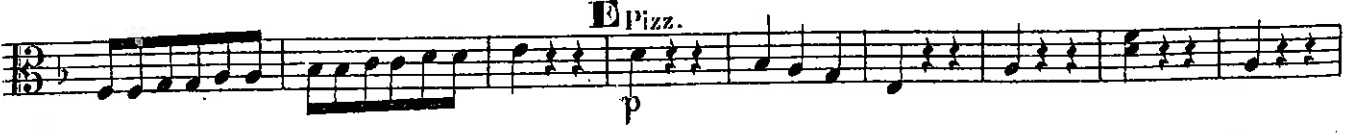

VIOLA.

Dritte Abtheilung:
NACHTS.

VIOLA.

VIOLA.

- J**: A fermata-like symbol above the first staff.
- 1**: First ending bracket above the second and third staves.
- K**: A key signature change symbol above the sixth staff, with a *pp* dynamic marking below it.
- L**: A fermata-like symbol above the tenth staff.
- 2**: A second ending bracket above the thirteenth staff.

VIOLA.

pp S

Pizz.

T 1 1

1 1 1 3 3 3 3

Arco

f

Arco

Pizz

ff

Arco

ff

ff

FINE.