

TROMBONE ALTO.

IM WALDE.

Erste Abtheilung:  
AM TAGE.

Joachim Raff Op. 153.

SINFONIA  
№ 3.

Allegro.

26 A 24 2

B 10 4 C 4 un poco incalzando. Poco più Allegro. 25

5 3 *Tempo 1.* 12 E 29 F 26 G 16 H 19

*Fag.* I 16

J 23 K 2

8

2 L 10 4 M 4 un poco incalz. Poco più Allegro. 25

0 6 3 *Tempo 1.* 33 P 18 *Viol. I.*

3 7

Zweite Abtheilung: (A. Largo. B. Allegro assai.) tacet.

Dritte Abtheilung:  
NACHTS.

TROMBONE ALTO.

5 E  
ff

30 18  
Tromb. Basso p

1 3 F  
f

G 26 H 24 I 32 J 24 K 17 L 25

21 Corni M  
ff

1

4  
ff

1 N

20 O 18 P 1 3  
Tromb. Basso p

# TROMBONE ALTO.

TROMBONE TENORE.

IM WALDE.

Erste Abtheilung:  
AM TAGE.

Joachim Raff Op. 153.

SINFONIA  
№ 3.

Allegro. 26 A 24

2

pp pp f

f un poco incalzando. Poco più Allegro. 25

f

f Tempo 1. 12

f Fug. 12

f

pp pp

f un poco incalzando.

f Poco più Allegro. 25

f Tempo 1. 33

f riten.

TROMBONE TENORE.

Zweite Abtheilung: (A. Largo. B. Allegro assai.) tacet.

Dritte Abtheilung:  
NACHTS.

TROMBONE TENORE.

5 E

TROMBONE TENORE.

O 16 *Viol. I.* *pd* *pd* *P*

TROMBONE BASSO.

IM WALDE.

Erste Abtheilung:  
AM TAGE.

Joachim Raff Op. 153.

SINFONIA  
Nº 3.

Allegro.

26 A 24 2

B 10 4 C 4 un poco incalzando 52 D 25 Poco più Allegro.

5 4 3 Tempo 1. E 29 F 26 G 16 H 19 Fag. ritenuto

I 16 J

3 K 8

2 L 10 4 M 4 un poco incalzando

52 25 f

O 5 3 Tempo 1. 33 P 21 ritenuto

TROMBONE BASSO.

Zweite Abtheilung: (A. Largo. B. Allegro assai.) tacet.

Dritte Abtheilung:  
NACHTS.

TROMBONE BASSO.

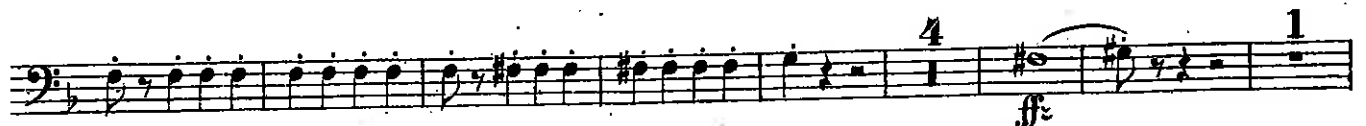
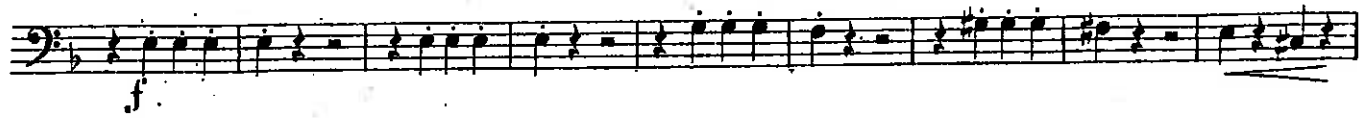

TROMBONE BASSO.

