

F 1401]

7

Clarinete I - (B)

РАПСОДИЯ НА ТЕМУ ПАГАНИНИ

С. РАХМАНИНОВ

INTRODUCTION

Allegro vivace

1 VAR. I (Precedente)

2

TEMA

L'istesso tempo

3

VAR. II

L'istesso tempo

4

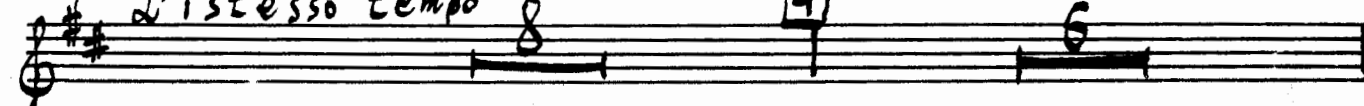

63666.

VAR. III
 L'istesso tempo [6] 14

VAR. IV
 Più vivo

VAR. V
 Tempo precedente

cresc.

dim.

Clar. I

VAR. VI

Distesso tempo

23

VAR. IX
2^a istesso tempo

24

26

VAR. X

p poco mozato

Clar. I

31

p *mf*

VAR. XI

Tempo di Menuetto

p *mf* *cantabile*

33

mf *Allegro*

34

dim.

p *mf*

35

mf *p*

mf *p*

mf *p*

mf *p*

VAR. XIV

Lo stesso tempo

mf *p*

36

mf *p*

mf *p*

mf *p*

C- + to I

VAR. XV (orchestra tacet)
Più vivo. Scherzando

VAR. XVI legg.
Allegretto

Empty musical staves at the bottom of the page.

XVII

Solo

mf cantabile

dim. mf

dim.

mf

dim.

dim.

rit.

mf

p

57

p *cresc.*

f *p* *cresc.*

58

mf

dim. VAR. XXI
Un poco più vivo

cresc.

59

mf

dim.

60

f

VAR. XXII
Un poco più vivo (alla oboe)

61

p

dim.

Clar. I

Qu. G. P. 69

70

71

72

73

74

75

rit. **VAR. XXIV**
a tempo un poco meno mosso

sf *Piano* *p*

Three empty musical staves at the bottom of the page, each consisting of five lines.

63666

191

2.

7

VAR. IV
Più vivo

8

9

10

cl. I

cl. II Solo

VAR. V
Tempo precedente

11

12

13

VAR. VI
istesso tempo

dim.
poco rit.

a tempo

poco rit.

a tempo

14

Solo

mf

Clar. II

15 16

6 1

p cresc.

17 8

VAR. VII
Meno mosso, a tempo moderato 18

19 20

f zit.

VAR. VIII
Tempo I 21

f

sf

22

f

f

f

23

mf

mf

VAR. IX
Lo stesso tempo

2 Oboi

24 cl. II

Clar. II

28

29

30

31

33

34

cl. I

cl. II

dim.

mf

p

VAR. XI
Moderato

VAR. XII
Tempo di menuetto

VAR. XIII
poco cresc. - Allegro

II Solo

12

VAR. XIV
L'istesso tempo

quasi tromba

Clar. II

VAR. XV (Orchestra tacet) 7

Piú vivo. Scherzando

39

cl. I

41

42 cl. I

VAR. XVI Allegretto

43

cl. II

44

45

46

2 + 6 cl. I

VAR. XVII

dim.

47

48

ff^o

49

rit.

mf
a tempo

VAR. XVIII
Andante cantabile

50

51

cresc.

f^o rubato

dim. 3

cresc. 3

rubato 3

dim. 3

52

mf

dim.

p

rit.

a tempo vivace

VAR. XIX

l'istesso tempo

53

54

VAR. XX

un poco piú vivo

55

читать: /es.

* ит.д.

C-Ho II

56

57

58

59

60

cresc.

cresc.

cresc.

mf

dim. VAR. XXI

un poco più vivo

p

cresc.

mf

f

f

VAR. XXII

un poco più vivo (alla breve)

61

62

63

64

65

66

67

68

p

poco cresc.

cresc.

sf

p

poco a poco cresc.

mf

cresc.

f

f

sf

p

cresc.

f

cresc.

3/4

Clar. II

VAR. XXIII

istesso tempo

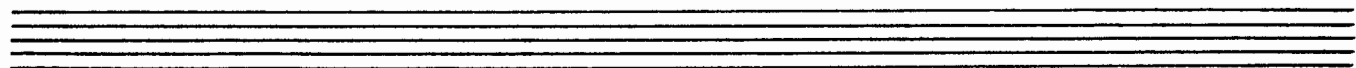

VAR. XXIV

a tempo un poco meno mosso

Handwritten signature

74

75

76

77

78

p

mf

Più vivo

sforzando

sf.

sf.

3

5

4

4

3

C-Ho II

79

80

cresc.

MUDAH KAHATI

A series of empty musical staves, likely for a continuation of the piece or for other instruments.