

1 - 25\*

+1

Flauto piccolo

» Алеко «

Опера в одном действии

С. Рахманинов

1. Интерлюдия

Andante cantabile rit. agitato

1 10 2 7 acceler. 3 1

rit. 8 rit. 1 Andante 12

Attacca

2. Хор

Allegro vivace poco a poco più mosso

4 12 5

Allegro moderato cresc. 6 33

7 più vivo 8 poco a poco rit. 7

9 *Tempo I* 10 11 *più vivo*

11 12 *poco a poco rit.*

13 *Tempo I* riten. 2

### 3. Пассаж Смайлика

*Moderato espressivo* rit. [a tempo]

1 *vivo* rit. 2 Moderato

3 *Moderato espressivo* 9

4 *a tempo* con moto

5 6 7

7 *Tempo I*

3 4 rit.

# 4. ЧЛЕНА И ХОР

*Allegro ma non troppo* [1] *Commodo* [2] *con moto rit.*

[3] [4] *Meno mosso* [5] *Vivo*

[6] *poco a poco meno mosso* *perdendosi*

*Attacca*

# 5. ПЯТКА МЕНУЕТТ

*Tempo di valse*

[1] *rit.*

[2] [3] [*a tempo*] [4] *oboe*

[5] *clar.* [*Meno mosso*] [6] *Fe.*

*Tempo I* [7] [*a tempo*]

[8] [9] *Con moto* *ce. corni* [10] *ce.*

Meno mosso *Fag.* *ce.*

# 6. ПЯТКА МУЗЫКА

*Vivo piccolo*  
*fff*

**1** *Meno mosso, alla zingana* *fff* *poco a poco accel.* *Fag.*

**2** *clarn.* *Vni.* *Fe. I-II*

**3** *picc.* *poco a poco acceler.*

*fff*

*ffff*

14 Fag. Archi Fe. I-II Fag. Archi Fe. 2-II

Fag. Archi Fe. I-II

Piccolo

[p] cresc.

15

7. ХОР

Facet

8. Руэммино

Facet

9. Сцена у Люльки

Facet

10. Кабатина Ареко

Facet

11. Интермеццо

Тасет

12. Романс молодого человека

Тасет

13. Руэра и финал

Тасет

„АЛЕКО“

Опера в одном действии

С. Рахманинов

I. Интродукция

Andante cantabile

Agitato

rit.

accelerando

3 *vit.*  

*Andante*  

*pp*  

*vit.* 2. *XOP*  

*Allegro Vivace* 15  

[cres.]  

*ff* *dim.*

*poco a poco meno mosso*

*Allegro moderato*  
*clarn.* Ob. I

*piu vivo*  
*Fe. I*

*poco a poco rit.*  
*Fl. II*

Tempo I

9

*in I*

*pp in I*

*piu vivo*

Empty musical staff.

Empty musical staff.

Empty musical staff.

Empty musical staff.

Empty musical staff.

Tempo I in I

Flauto I

Viol.

3. Paganini Capriccio

Moderato espressivo

rit.

[a tempo]

Ob. I solo

Vivo

Key markings and annotations include:

- rit.* (ritardando)
- Moderato*
- Moderato espressivo*
- a tempo*
- con moto*
- Tempo I*
- p*, *pp*, *cresc.*, *riten.*, *rit.*
- Section markers: 2, 3, 4, 5, 6, 7
- Instrument labels: Oboe, Trombe
- Dynamic markings: *pp*, *cresc.*, *riten.*, *rit.*
- Tempo markings: *Moderato*, *Moderato espressivo*, *a tempo*, *con moto*, *Tempo I*

# A. Черня и Хор

Commodo

*Allegro ma non troppo*

*con moto*

*mf*

*sp*

*f*

*dim.*

*pp*

*Meno mosso*

*mf*

*pp simile*

Attacca

# 5. МАРКА НЕЧУВУН

*Tempo di Valso*  
*clarn.* 1 1 18 *corn ingl.*

*Zit. c. ingl.* 2 *Oboe* 3 8 *[a tempo]*

*Con moto*  
*cl. 1-2* 3 18

*Oboe* 4

Solo *cl. 1-2*

*Meno mosso* *dim.*  
*tr-clo, corno II* 5 *cl.* 16

Solo 6 *rit.*

*Tempo!*

V.S

Solo Fe. I

Fag. Cl.

6. ПАРКА МУЗЫКА

Vivo

Meno mosso, alla zingana

*fff* poco a poco accel.

Fag. II

Fag. I

Cl.

Fe. I

*ff*

*fff*

*a poco accel.*

*Clarn.*

*vivo*  
*FE.I*

*Meno mosso*

*accel.*  
*Clarn.*

*presto furioso*

*fff*

14

15

*fff*

*Allegretto*

3

*perdendosi*

8. *DYNAMICO*

Moderato

1 2'istesso tempo

Clarinet.

*Attacca*

9. *СЕНА У МОЛЪКЪ*

*secco e soluto*

*ten. ten. ten. ten. ten. ten.*

*riten.*

2

*Lento*

1

*Tempo I*

1

*Cl. I solo*

3 Moderato Fag. I Solo corni

Fl. I Solo poco a poco accel.

4 Allegro risoluto Solp. I

5 Moderato Solo

6 Con moto 24. 7 Moderato Fag. I

8 Con moto Fl. I

Meno mosso 24. Arpa

9 Allegro risoluto ten

ten

fff

10. Kabamun Aneko

Moderato Corni

cl. 1

= KAKOHO

звучит Fl. соло

Allegro ma non troppo

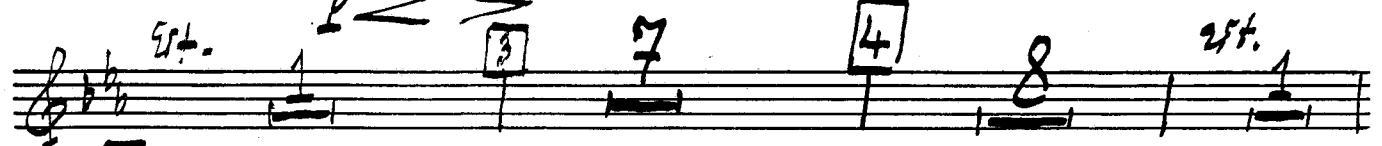

5 Meno mosso

colno I KAK HENCHO =

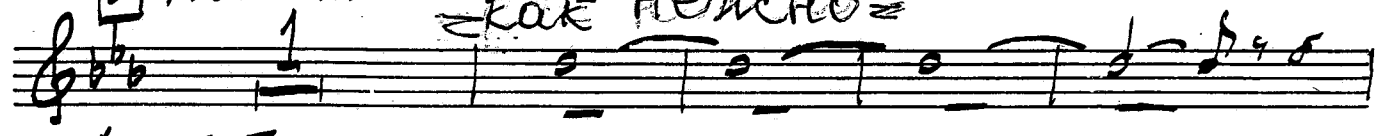

Corni II-IV

Corni I-II

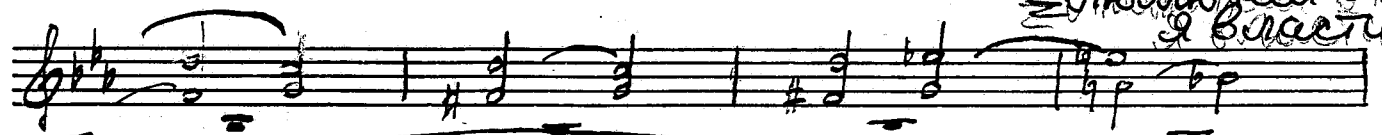
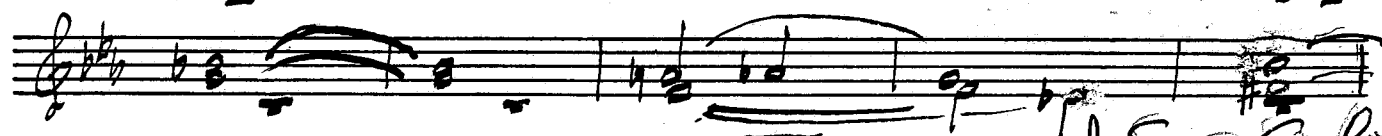

Fl. I soli

6 mf espress. con moto

molto cresc.

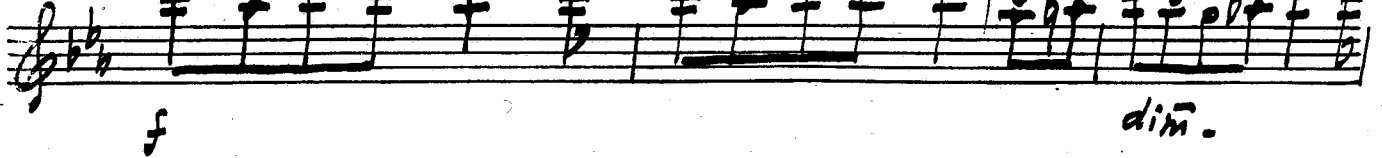
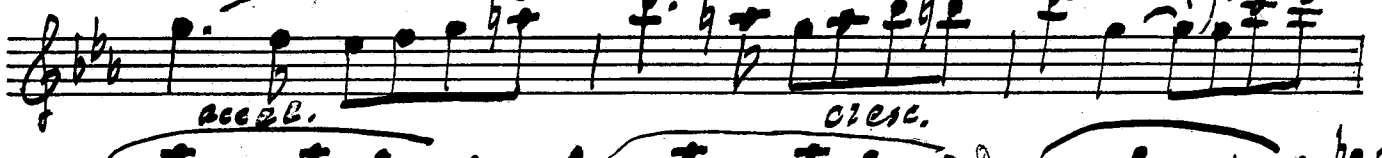
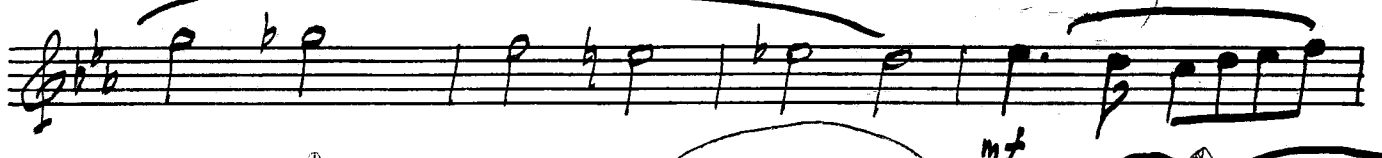
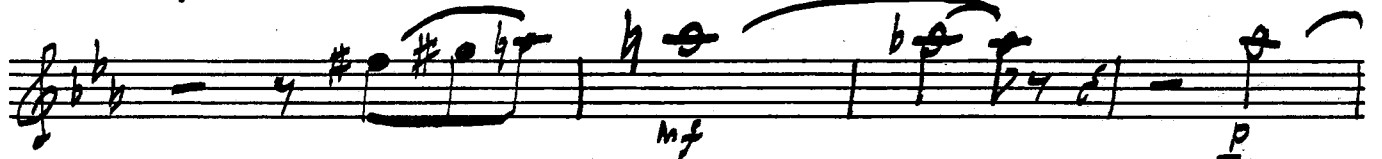

acc. b.

cresc.

dim.

*a tempo*

12. РОМАНС МОЛОДОГО ЛЫЦАРА

*Allegretto*

*Un poco più mosso*

*[a tempo]*

13. ДУАМЪ И ОУИНАМЪ

*Allegro moderato*

*Piu vivo*

*fag.*

pp. >

2. FE. I.

p

cresc.

mf

dim.

p

pp

3. L'istesso tempo Agitato

ppp

ff

[5] >

f

dim.

rit. 4. Meno mosso

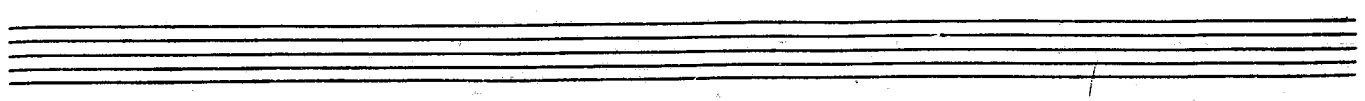

225

1-2-3-4-5-6-7-8-9-10-11-12-13-14-15-16-17-18-19-20-21-22-23-24-25-26-27-28-29-30-31-32-33-34-35-36-37-38-39-40-41-42-43-44-45-46-47-48-49-50-51-52-53-54-55-56-57-58-59-60-61-62-63-64-65-66-67-68-69-70-71-72-73-74-75-76-77-78-79-80-81-82-83-84-85-86-87-88-89-90-91-92-93-94-95-96-97-98-99-100

12 Allegro fero

mf

f

ff

dim.

13 Lento

S. Job.

mf

14 Moderato

pp

cresc.

dim.

15 Allegro ma non troppo

p

sf

# Flauto II

77 "Алеко"

Омега 8 огуон глѣсѣва

Раннатурал

1 Утродурус

Andante cantabile

2/1 [3] ut.

№ 2 XOP

a I Allegro vivace

[4]

f

cres.

[5]

# dim

poco a poco meno mosso

p.

4 5 Ha 3 1

Allegro moderato

8 ob Solo 3 6 11 22

7 Più vivo

8 8 4 3

Solo poco a poco rit

8 6 4

pp p

9 Tempo I

p

dim

pp

mf

ma I Più vivo

8 ↗

11 12

*Ad poco a poco rit.*

*pp*

na 3 1

13 *Tempo I<sup>p</sup>*

*etc. simile*

*riten.*

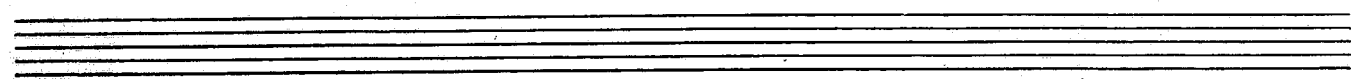

moderato espr. rit. ~~pacera?~~ ~~crapera~~ N 3 5  
a tempo ob solo  $\text{\textcircled{1}}$  vivo

6 | 1 | 3 | 1/3 | 1

3/3 *f* *dim.*

rit.  $\text{\textcircled{2}}$  moderato solo *f* *e*  $\text{\textcircled{1}}$

$\text{\textcircled{3}}$  moderato *p* *espr.* *Appa* 13  $\text{\textcircled{4}}$  a tempo *con moto*  $\text{\textcircled{5}}$

4 *ff* *sf*

6 *ff*

4

rit.  $\text{\textcircled{7}}$  Tempo I 12 *rit.*

*Corhi* 2 *ff* *f* *rit* *p*

1 *attacca*

V. N.

# № 4 Cylma u xop

Allegro ma non tanto

- Section 2:** Labeled 'Commodo' and 'Con moto'. Dynamics include *pp* and *mf*.
- Section 3:** Features a melodic line with a *dim.* marking.

Meno mosso

Two empty musical staves.

Vivo

№ 6 Марш муржун.

Ma 2 1) Меню mosso

Vc. CB.

2)

vii Vle

poco a poco accel.

16 ↗

111 *Corni* 3 *cl.* 14 *ob. I*

112 *poco a poco accel.*

*p cresc.*

*f cresc.*

8 - - - - - 13

*Presto furioso*

*fff*

14

*sf*

15

*sf*

*p cresc.*

1 2 3 4

*fff*

*Allegretto*  $\sqrt{7}$  *Xop*

*Moderato*  $\sqrt{8}$  *Disturbano*

*Listesso tempo*

*Attacca*

$\sqrt{9}$  *Cyran y marokka*

*Allegro, assoluto*

*Tempo I* *Moderato*

*Cl solo* *fl. I* *fl. solo* *fl solo*

Poco a poco accel.

121 cl. ob. 4 Allegro risoluto fl. I

5 1 *dy.* 2 *cl.* 2 *ob.* 2 *fl. I* 1

na 2 6 Con moto *na 4 rit.* 7 Moderato *na 2* 8 *fl. II*

*Corni* 1 3 4 *na 2* 8 Con moto *f*

*na 4* 2 *Meno mosso* 2 1

*rit* 9 Allegro risoluto

*ff* *ff* *ff* *ff*

10 Kabarina Agreco

Moderato 1 00 2 Allegro non troppo

*rit.* 3 4 *p* *cl. dy.* 2 *Corn I* 3

*rit.* 5 *Meno mosso* *La e uerivo* *alleg.* 5 4 5

*Soli*

*mf espressivo* *molto cresc.*

6 *Con moto*

*diminuendo*

*mf*

*Soli*

*mf* *dim.*

7 *accelerando*

*cl. fag.*

*Meno mosso* *rit.* *f* *P* *accel.*

8 *P* *cresc.*

*f* *cresc.*

9 *f* *cresc.*

10

10

*Agitato*

**4** *Meno mosso*

V.S.

6) Moderato

171

8) Più mosso

Andante con t.

12 **Vivo**

*p*

*p*

*cl.*

*ob. I.*

*fl. I solo*

*fl. II*

**Moderato**

*na 4 H*

*sf sf sf*

*Cor*

*na I*

**Allegro fiero**

*mf*

*mf*

*dim*

*mf*

*f*

*dim.*

13 **Lento**

*mf*

14 Moderato

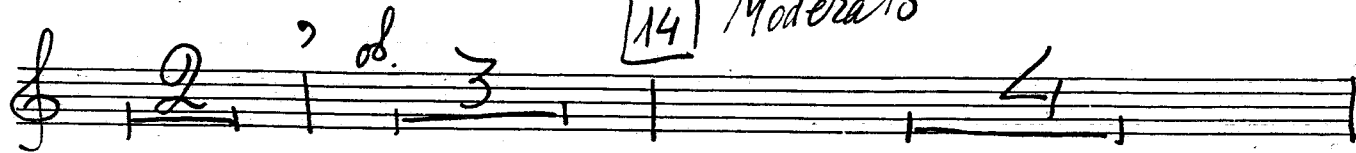

15 Allegro non troppo

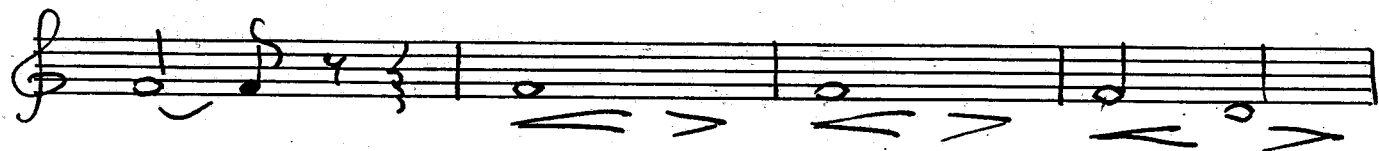
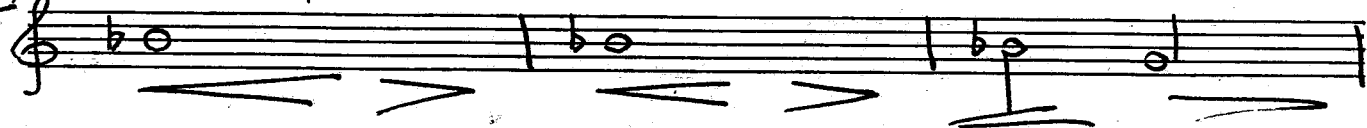

16

Grave

17 Con moto

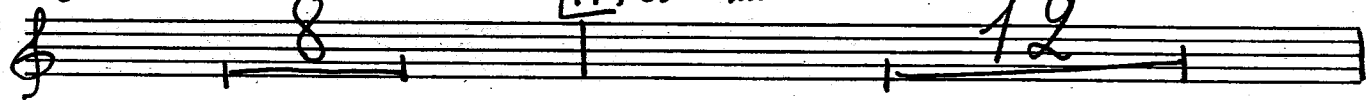

18 Tranquillo

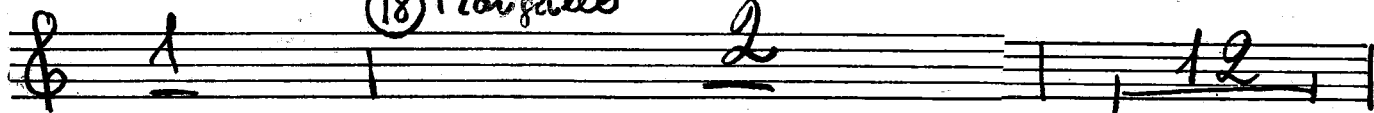

19 Lento lugubre Alla marcia fune

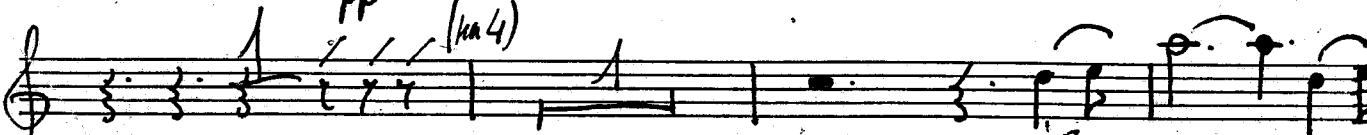

20

Andante.

rit.

pp8

Fine