

Fagotto I

«Алеко»

Опера в одном действии

С. Рахманинов

I. ИНТРОДУКЦИЯ

*Andante cantabile*

*Agitato*

This is a handwritten musical score for a piece in D minor, 4/4 time. The score is written on ten staves, with the first two staves likely representing the right and left hands of a piano. The key signature has one flat (Bb), and the time signature is 4/4. The score includes various musical notations such as chords, triplets, and slurs. Dynamics range from *pp* (pianissimo) to *fff* (fortississimo). Performance instructions include *mf* (mezzo-forte), *f* (forte), *ff* (fortissimo), *acceler.* (accelerando), *rit.* (ritardando), *cresc.* (crescendo), *Andante*, *solo*, and *dim.* (diminuendo). There are three numbered boxes (1, 2, 3) marking specific sections of the music. The score concludes with a *mf* dynamic and a final chord.

Two empty musical staves.

4 Allegro moderato

[8]

mf

*poco a poco rit.*

9 *Tempo I pp*

*dim.*

na I *Alu' vivo*

*pp*

3

Fagotto I

3. Puccini Capriccio

Moderato espressivo rit. [a tempo]

8 4 a tempo

2

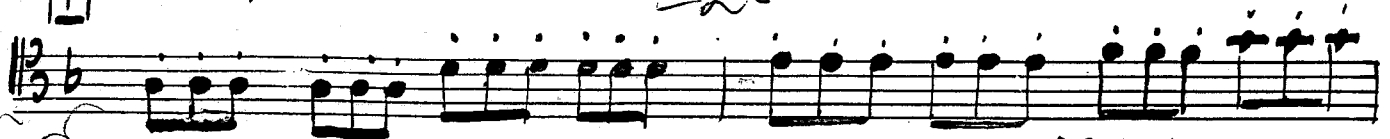

pp

con moto

cresc.

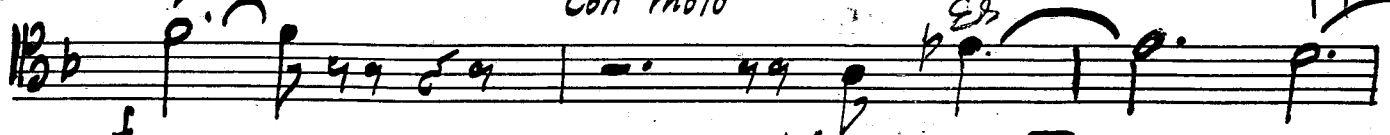

f

mf

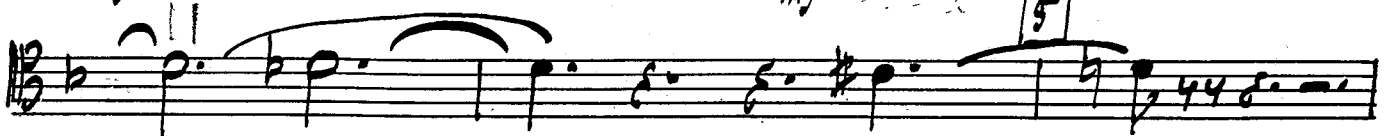

5

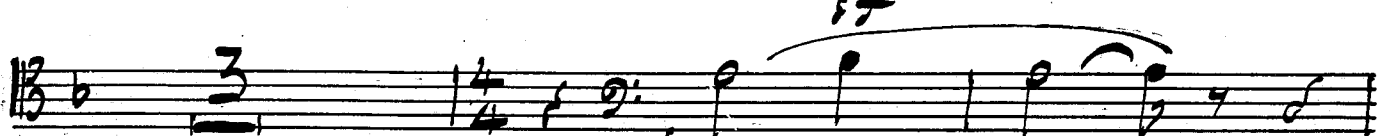

3

sf

ff

fff

Solo

6

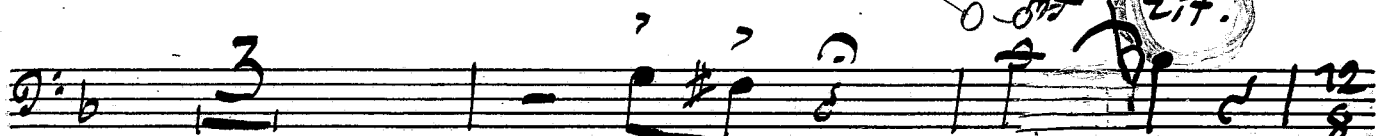

3

rit.

7 Tempo I

fff

mf

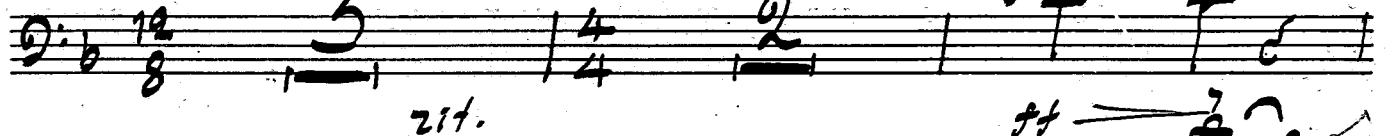

3

rit.

ff

# 4. СЛЕНА И ХОР

*Allegro ma non tanto*

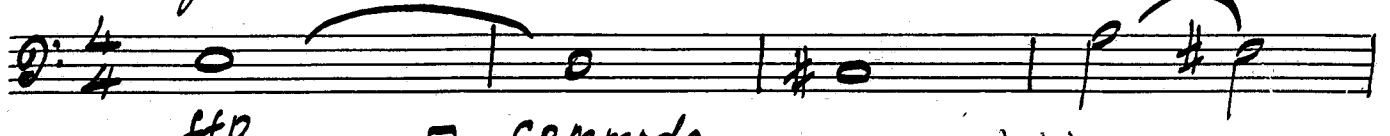

ffp

commodo

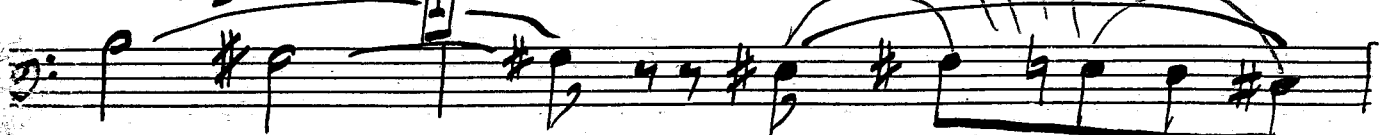

1

pp

con moto

mf

dim.

pp

p

f

Meno mosso

mf

pp

mf

Vivo

ff

fff

3

*Poco a poco meno mosso*

# 5. ПЯТАЯ СЦЕНА

*Tempo dialse*

Tempo I

c. ingl.

rit.

pp

ppp

# 6. ПЯСКА МУЖЧИН

*Vivo*

**1** *Meno mosso, alla zingana* *Fog. II* *poco a poco accel.* **2**

3

*poco a poco accel.*

4

*cresc.*

5

*Vivo*

6

*Meno mosso*  
*Fas. II*

*fff nepesopom*  
corni III-IV    corni I-II    corni III-IV    corni I-II

14 7 Fag. I acceler.

10 *pp*

Empty musical staff 7.

Empty musical staff 8.

Empty musical staff 9.

Empty musical staff 10.

Empty musical staff 11.

Empty musical staff 12.

*Presto furioso*

# 7. Chop

Three empty musical staves.

# 8. ДУЭТТИНО

Moderato

# 9. СЕНА У РОДКИ

Allegro risoluto

1

2

*f* *riten.* *p*

*f* *lento* *Tempo I* *dim.*

*pp*

3 Moderato Solo

*poco a poco accel.*

4 *mf* Allegro risoluto

*ob. ce.*

5 Moderato

*Fag. Solo*

6 Con moto

*pp* *rit.*

7 Moderato

*cresc. solo* *f* *dim.*

20

*p*

*pp* 3 3 3 3

8 *con moto*

*cresc.*

*meno mosso* 4-f *p*

*pp* 3 3 3 3 *rit.*

*Alegro risoluto*

*ff*

*fff* *attaca*

10. Хабанера Асесо

Moderato

*f*

*cresc.*

*mf*

Two empty musical staves at the bottom of the page.

*pp*

**6** *con moto*

*p molto cresce.*

*f*

*dim.*

*mf*

*p*

*ash*

*cresc.*

*accel.*

*mf*

**7** *Meno mosso*

*sf*

*pp rit.*

*mf*

*p*

*acceler.*

*cresc.*

*cresc.*

*fff*

*ff*

*mp*

**10**

*pp*

# 11. Vltrepmezzo

Allegretto pastorale

rit.

1 a tempo

# 12. РОМАНС МОЛОДОГО ЦЫГАНКА

*Allegretto* 3 2 9 2 4 <sup>rit.</sup> 8

3 *Un poco più mosso* <sup>rit.</sup> 11 1 4 5

[a tempo] 5 7 <sup>rit.</sup> 3 <sup>rit.</sup> 8

*attacca*

# 13. ДУЭТ И ЦЫГАНКА

*Allegro moderato*

*mf* *ff* *mf* *dim.*

*più vivo* 1 *pp* *cresc.* *dim.*

2 3 *l'istesso tempo* *Oboe*

*Agitato*

*mf* *f* *dim.*

*f*

*rit.* 4 *Meno mosso*

*ff* *p*

5 3 *lunga*

6 Moderato

7

8 più mosso

acceler. *p*

cresc.

*mf*

cresc.

cresc.

9

*fff*

Andante cantabile

*pp*

3

solo

11 Moderato

12 Allegro fiero

13 Lento

14 Moderato

Ob. sop 13

*Allegro ma non troppo*

15

16 *grave*

*mf* *con moto*

18

*Tranquillo*

*Solo*

Two empty musical staves at the bottom of the page.

*Andante lugubre. Alla  
marcia funebre*

19

pp f

*Andante cantabile riten.*

20

pp f

Fagotto II

»Алеко«

Опера в одном действии

С. Рахманинов

I. ИНТРОДУКЦИЯ

Andante cantabile

rit.

0:6C

-4

3

1

10

0

*Agitato*

rit.

Andante

3

*pp* *Attacca*

*poco a poco meno mosso*

Two empty musical staves at the bottom of the page.

Allegro moderato

[ff]

*mf*

*molto a poco rit.*

*sf > pp*

9 *Tempo I pp*

*pp* *dim.*

10 *[ppp]*

*dim.*  
*molto più vivo*  
*pp*

*ff*

11

12 Fag. I

ragotto II = 1 -

poco a poco rit.

13 Tempo I *pp*

### 3. Puccia e Cmaprika

Moderato espressivo

rit.

[a tempo]

- crese.* (crescendo)
- p* (piano)
- riten.* (ritardando)
- pp* (pianissimo)
- con moto*
- mf* (mezzo-forte)
- ff* (fortissimo)
- rit.* (ritardando)
- quit.* (quiescente)

There are also numerical markings in boxes: 3, 4, 5, 6, 7. Some markings are circled, such as the *pp* and *rit.* markings. The score includes various rhythmic values and rests.

Three empty musical staves at the bottom of the page, consisting of five-line systems.

# 4. Choro II sop

*Allegro ma non troppo*

2 *Con moto*

3

4 *Meno mosso*

5 *Vivo*

Eleventh staff of music, bass clef. Notes: G2, F2, E2, D2, C2, B1, A1, G1. Dynamics: *mf*.

Tempo di valse 5. Пляска жєнщин

4 Oboe Fe. ce. I-II

6 Fag. II Solo

Meno mosso Corno II - 4

Tempo I

Corno ingl. 6

pp

7 [a tempo]

Fag. I

8 Fag. II

ff

dim.

9 ob. Fe.

Con moto

10 ce. Meno mosso Fag. II

11 Fag. II

Piu mosso

pp

ppp

6. Пляска мужчин

Vivo

fff

**1** *Meno mosso, alla zingana* *fff poco a poco acceler.*

*poco fff a poco accel.*

*fff ff*

**5** Vivo

**6**

Meno mosso

7

*ff*

10

*pp*

*sf* *pp* *sf* *pp*

*dim.*

11 -2 3

*ppp*

*pp*

*p*

12 poco a poco accel. *cresc.*

*f*

1-12 *acceler.* *cresc.*

13 1 2 3

4 5 6 7

*presto furioso*

8

*7. Chop*

*Alliegretto*

# 8. ФУАММУНО

Moderato

# 9. СЧЕНА У ЛОПЪКЪ

Allegro risoluto

Two empty musical staves at the bottom of the page.

Two empty musical staves at the bottom of the page.

10. Кабарина Анеко

Moderato

rit. 8 accel.

*p* *cresc.*

9

*ff* *ff*

10 *mp*

*PR*

11. *Allegretto*

*Allegretto pastorale* rit. 1 a tempo

2 *di stesso tempo*

*pp* *tenuito* *cresc.* *f*

3

4 *p*

5 *3* rit. *1*

6 a tempo

12. РОМАНС МОЛОДОГО ЦЫГАНІА

*Allegretto*

*Un poco più mosso*

[a tempo]

Five empty musical staves for practice or additional notation.

# 13 Sym u prima

*Allegro moderato*

*mf* *ff*  
*pp*  
*dim.*  
 più vivo **1**  
*p*  
*cresc.* *dim.*  
**2** **3** *l'istesso tempo*  
 Agitato Fag. II - 4  
*mf* *ff*  
*f* *dim.*  
**4** *Meno mosso*  
*f* *p*

Two empty musical staves.

Two empty musical staves.

8 più mosso

10 Viro

11 Moderato

12 Allegro vivo

*Molto Solo*

