

Contrabassi

Алеко

С. РАХМАНИНОВ

№1. ИНТРОДУКЦИЯ

Andante cantabile

rit.

Agitato

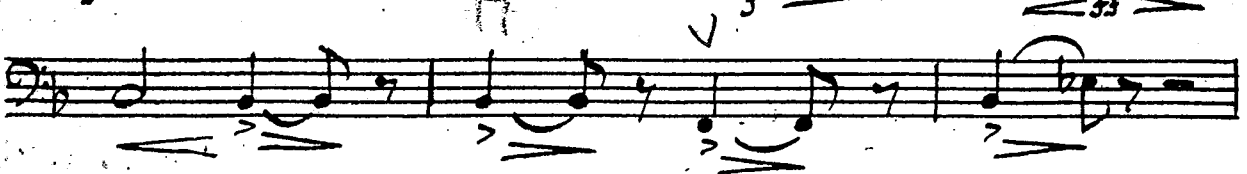
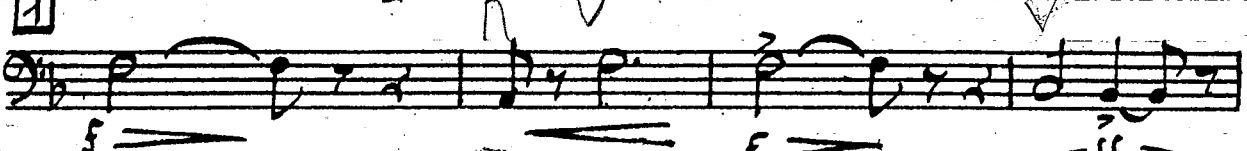
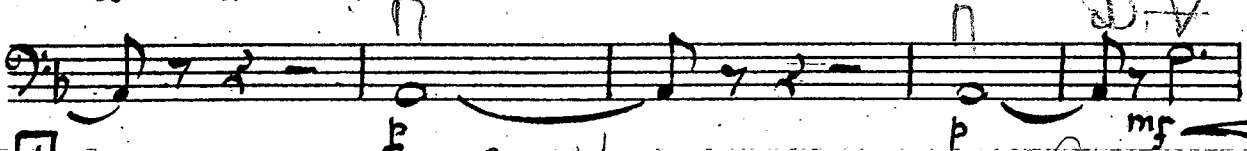
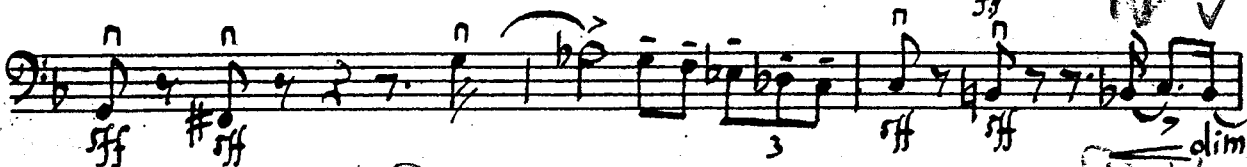

Contrabassi

2. Cop.
Allegro vivace

Contrabassi

5

ff
dim.
poco a poco meno mosso

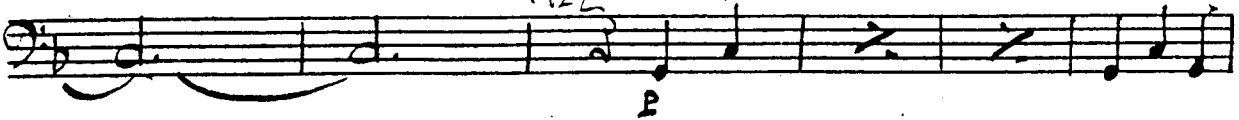

p

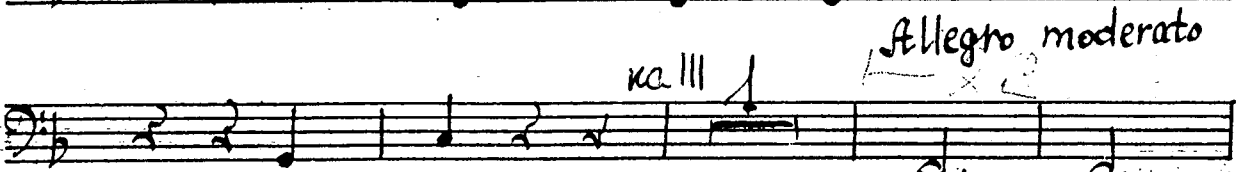

ka III

Allegro moderato

6

p

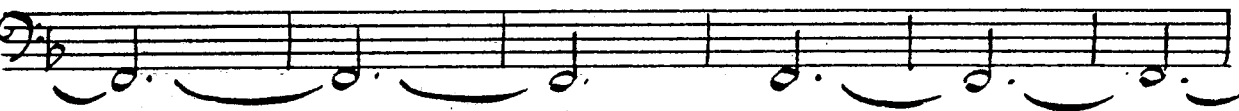

mf

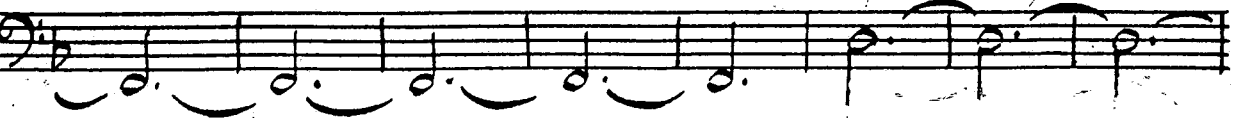

più vivo

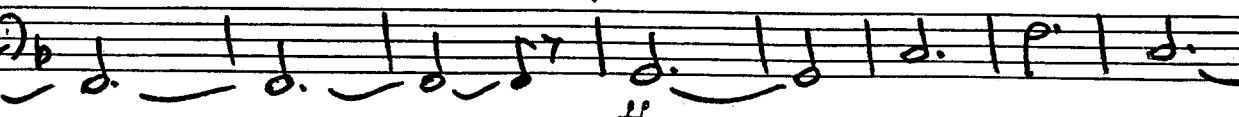

ff

ff

7
Contrabasso

4/8 pizz. poco a poco rit.
unis. pp

9 Tempo I arco

10 Più vivo

11 12 pizz. pp

pizz. poco a poco rit.

13 Tempo I arco

Contrabassi

div
p
ritenuto
Piaa
pp
attacca

3. РАССКАЗ СТАРИКА

Moderato espressivo (a tempo)

6
rit arco
pp
f
f
dim.
Moderato
mf
p
12/8

-4-

Contrabassi

6 3 Moderato espressivo
Bizz.

Contrabassi

rit. *p* *ff* *arco* *attacca*

4. СЛЕПЫЙ И КОР

Allegro ma non troppo

ff *pp* **1** *Con moto*

2 *Con moto* *mf* rit.

3 *dim.* *pp*

4 *Meno mosso* *mf*

5 *Vivo* *pp* *mf*

ff

Contrabassi

8

V 5. Пляска жєнщин

Tempo di Valse

(Pizz)

Contrabassi

ca tempo)

Contrabassi

4/10

10 Tempo I
Pizz.

mf

cresc.

rit.

dim.

pp

mf

(a tempo) arco

pp

mf

dim.

ff

8

dim.

Pizz.

pp

mf

Con moto

9

dim.

f

dim.

f

dim.

Contrabassi

41

Meno mosso *P*

(arco) 1-19 2 3 4 5 6 7

8 9 10 11 12 *mf*

Sub *P*

13 14 15 16 17

mf *P*

18 19 20 21 22

mf dim. pizz.

attacca

6. Пляска мужичин

Vivo arco *D*

fff *n*

fff

Contrabassi.

12

1 *Un poco mosso, alla zingana*

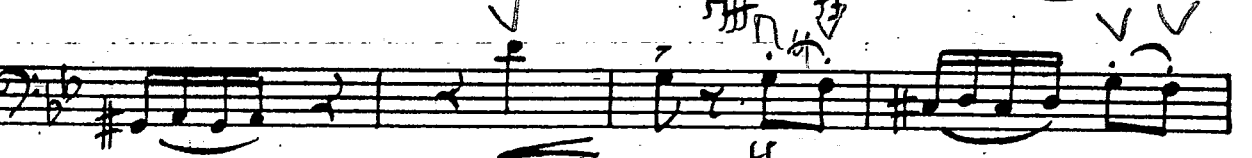
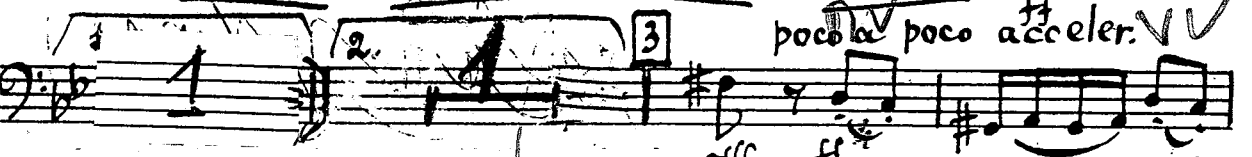
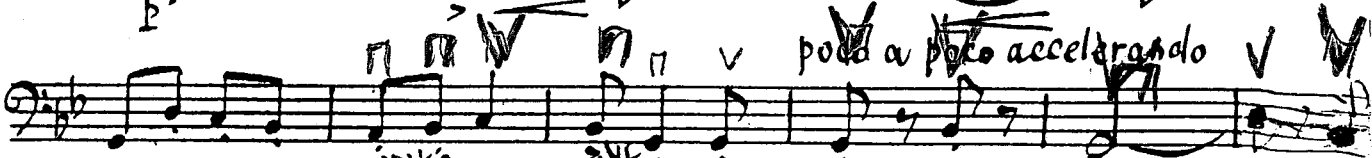

cresc.

Contrabassi

2p. 5 Vivo 13

Meno mosso

6

7 accelerando

cresc.

8

Contrabassi

14 9

10 10

11 11

12 poco a poco acceler.

acceler.

Contrabassi

13

15

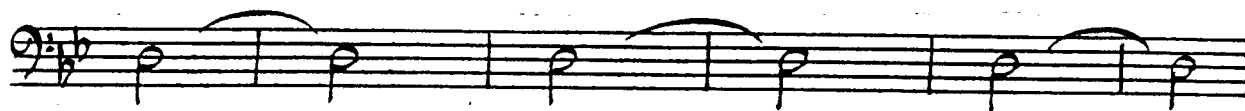

Presto furioso

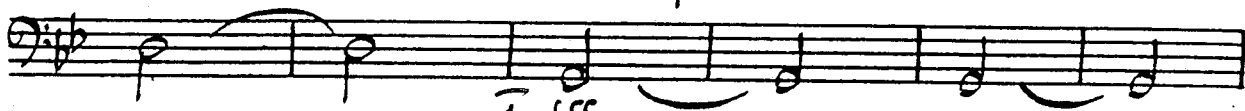

1 fff

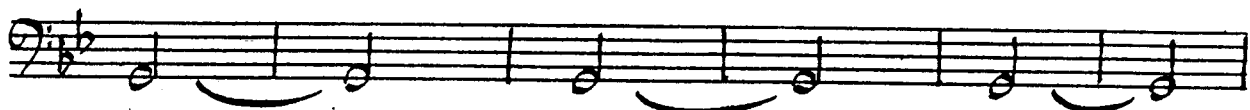

rit. 14 *sim.*

fff ppp

sf ppp

sf ppp

sf ppp

15

sf ppp

cresc.

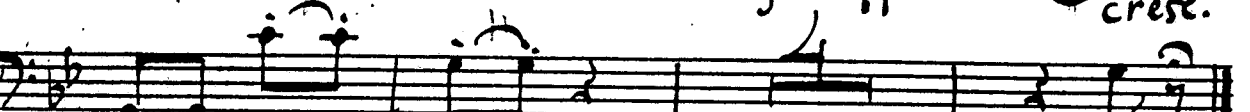

p

fff
attacca

7. Cop.

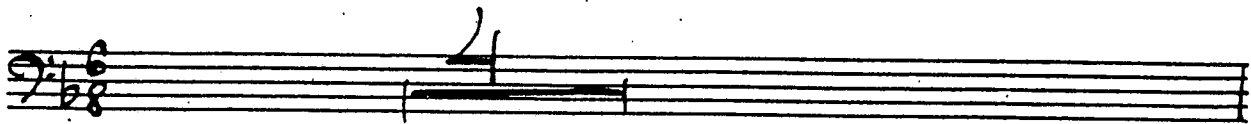

4/4
16

Contrabassi

Contrabassi

arco pizz. attacca

A single musical staff in bass clef with a key signature of one flat. It contains several measures of music with notes and rests. Above the staff, the word "arco" is written above the first measure and "pizz." above the second measure. Below the staff, the word "attacca" is written at the end.

V8. Дуэттино

Moderato arco pp cresc.

mf dim. p

cresc. mf 1) stesso tempo dim.

pp

cresc. ff

ten. ten. pp attacca

V9. Сцена у Люлька

Allegro risoluto

Contrabassi

18

4 *Lento*

Tempo I

dim.

3 *Moderato*

poco a poco accelerando

Allegro risoluto

Contrabassi

6 Con moto

7 cresc. Moderato

8 Con moto

Meno mosso

9 Allegro risoluto

10. Каватина Алеко

Moderato

Contrabassi

15

20

2 *Pizz.*

Allegro ma non troppo *f*

rit. arco **3** *cresc.* *dim.*

fp

cresc. *f*

4 *pp* *rit.* *V* *sf*

5 *Meno mosso* *pizz.* *pp*

cresc.

f *pp*

pp

mf *p*

Contrabassi

6 *Con moto*

24

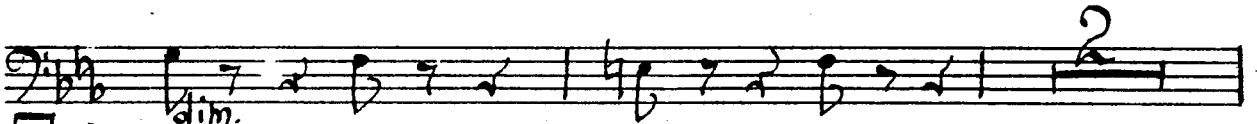
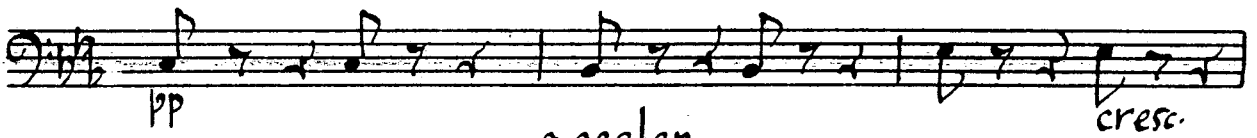
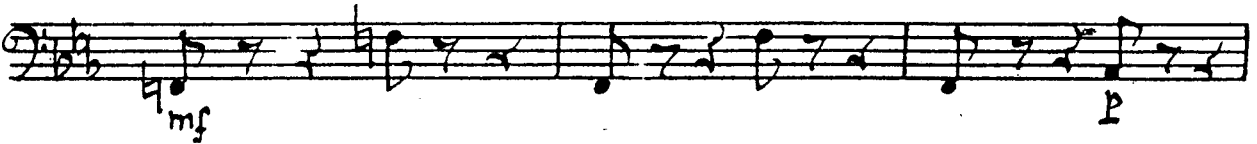

7 *Meno mosso*
arco

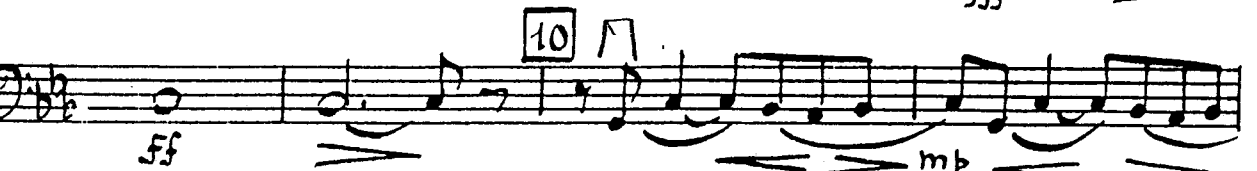
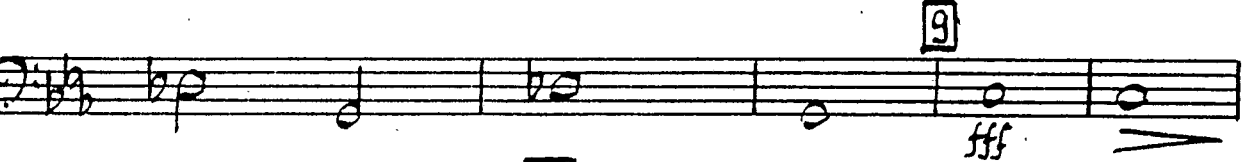
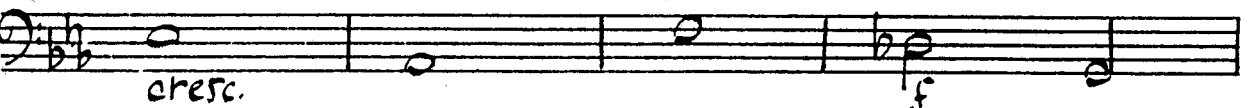
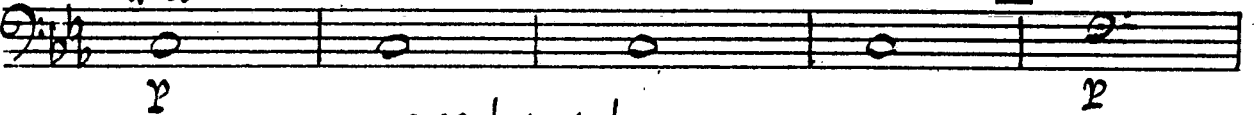

Contrabassi

22

№ 11. ИНТЕРМЕЦЦО

Allegretto pastorale rit. a tempo con sord.

Handwritten notes: *на VI*, *pp*, *mf*, *III*, *II*

Handwritten notes: *pp*, *mf*, *III*, *II*

Handwritten notes: *pp VI*

№ 12. РОМАНС МОЛОДОГО ЦЫГАНА

Handwritten symbol: *III*

- tacet -

№ 13. ДУЭТИ ФИНАЛ

Allegro moderato senza sord.

Handwritten note: *VI*

Contrabassi

mf *Piu vivo*

1 *pizz.* *dim.* *pp*

2

cresc. *dim.*

pp *arco*

p

cresc. *mf*

dim. *p*

3 *pp* *stesso tempo*

dim. *ppp* *IV*

Empty musical staff

Empty musical staff

Empty musical staff

Contrabassi

24

mf *ff* *dim.* *rit.* **4** *Meno mosso* *p* *f* *ff* *staccato* **5** *sff* *Lunga* **6** *Moderato* *p* **7** *sff* *sfff*

998

Contrabassi

25

8 Più mosso

9

Andante cantabile

10 Vivo

3

Contrabassi

26

rit.

Contrabassi

✓

17

Contrabassi

17+

28

19 Lento lugubre. Alla marcia funebre

20 Andante cantabile riten.