

114391

Ausgewählte Horn-Quartette

herausgegeben von

FR. GUMBERT.

ZWEITES HEFT.

Corno I^o Corno II^{do} Corno III^o Corno IV^o

Verlag von C. Merseburger in Leipzig.

Preis jeder Hornstimme 1 M 20 Pf.

In demselben Verlage ist erschienen:

C. Kopprasch, 80 ausgewählte Etuden für Waldhorn. 2 Hefte à 1 M. 50 Pf.

C. Th. Henning, instructive Duos für 2 Hörner. 2 M. 25 Pf.

Fr. Gumbert, Solobuch für Horn. Eine Sammlung der wichtigsten Hornstellen u. Symphonien, Ouverturen u. Opern. 7 Hefte à 2 M. 25 Pf.

Rich. Hofmann, Praktische Hornschule mit Griffabelle für das Ventilhorn. 2 M. 25 Pf.

*Closed
Shelf
M*

455

G 97

Vol. 2

INHALT.

HEFT II.

	<i>Pag:</i>		<i>Pag:</i>
Nº 1. Choral. Herr wie du willst, so schick's.	1.	Nº 18. Jägerchor a. d. Op: Der Freischütz. C.M.v. Weber.	13.
Nº 2. Choral. Seelenbräutigam.	1.	Nº 19. Ständchen aus Così fan tutte. W. A. Mozart.	14.
Nº 3. Choral. Wachet auf, ruft uns die Stimme. ...	2.	Nº 20. Romanze. C. D. Lorenz.	15.
Nº 4. Choral. Ein' feste Burg ist unser Gott.	2.	Nº 21. Recit. et Adagio. A. Hänsel.	16.
Nº 5. Die Forelle, comp. Fr. Schubert.	3.	Nº 22. Quartett. C. D. Lorenz.	18.
Nº 6. Lützow's wilde Jagd. C. M. v. Weber.	4.	Nº 23. Jägermarsch. C. D. Lorenz.	20.
Nº 7. Lied. Das Bild der Rose. J. Reichardt.	4.	Nº 24. Lied. Wie sie so sanft ruh'n. Benecken.	21.
Nº 8. Lied. Die Wacht am Rhein. C. Wilhelm.	5.	Nº 25. Lied. Vor Jena. W. Stade.	22.
Nº 9. Lied. Ihr Blick. C. Lankau.	6.	Nº 26. Lied. Was ist des Deutschen Vaterl. G. Reichardt.	22.
Nº 10. Aбенständchen. A. Heynke.	7.	Nº 27. Volkslied. Wohl auf noch getrunken.	24.
Nº 11. Waldlied. C. Reinecke.	8.	Nº 28. Walzer. Mein Herzblättchen. J. G. Hauschild.	24.
Nº 12. Zur Nacht. C. Reinecke.	8.	Nº 29. Veroni-Polonaise. J. G. Hauschild.	26.
Nº 13. Die Ehre Gottes in der Natur. L. van Beethoven.	9.	Nº 30. Trompeter-Galopp z. Aufbruch. J. G. Hauschild.	28.
Nº 14. Lied. Des Jahres letzte Stunde. Schulz.	10.	Nº 31. Eugen-Marsch. J. G. Hauschild.	29.
Nº 15. Motette. Gott ist die Liebe. D. H. Engel.	10.	Nº 32. Erwärmungs-Galopp. A. Lindner.	30.
Nº 16. Ständchen. H. T. Petschke.	11.	Nº 33. Astloch-Polka. A. Lindner.	32.
Nº 17. Die Nacht. Fr. Schubert.	12.		

Ausgewählte Horn-Quartette,

herausgegeben von **FR. GUMBERT.**

Corno III.

Nº 1. Herr wie du willst so schick's mit mir. Choral.

Becker, I. Theil.
a. d. 17. Jahrhundert. Original A dur.

Nº 2. Seelenbräutigam. Choral.

a. d. 18. Jahrhundert. Original G dur.

Corno III.

N^o 3. Wachet auf, ruft uns die Stimme. Choral.

Ph. Nicolai, geb. 1556. Original D dur.

Corno III.

Nº 4. Ein feste Burg ist unser Gott. Choral.

Becker, I. Theil.
Dr. M. Luther. 1483.

Nº 5. Die Forelle. In einem Bächlein.

Fr. Schubert.

Andante con moto.

Corno III.

N° 6. Lützow's wilde Jagd. Was glänzt dort vom Walde.

C. M. v. Weber.

Allegro.

f *p*

cresc. *f* *f*

G. P. *ff*

Echo. *pp*

N° 7. Das Bild der Rose. In einem Thale friedlich stille.

J. Reichardt.

Andante sostenuto.

pp *f*

Corno III.

Nº 8. Die Wacht am Rhein. Es braust ein Ruf. *Allegro marcato.*

C. Wilhelm.

//

Corno III.

N^o 9. Ihr Blick. Lied.
Langsam und innig:

C. Lankau.

mf

p *f* *p*

Nach und nach schneller.

mf *poco a poco cresc.*

rit. *Tempo I.*

f *dim.* *f*

mf *cresc.* *espress.* *p*

pp *espress.* *rit.*

Corno III.

Nº 10. Abendständchen.

Andante quasi Allegretto.

A. Heynke.

p

p string. e cresc. *f* *rit.* *a tempo* *p*

p *pp*

ff

p *pp* *rit.*

//

Corno III.

N^o 11. Waldlied. O Wald! o Wald wie ewig schön bist du!C. Reinecke. N^o 1 aus Op. 68.*Moderato un poco maestoso.*

N^o 12. Zur Nacht. Gute Nacht, gute Nacht! allen Müden sei's gebracht.C. Reinecke, N^o 3 aus Op. 58.*Andante.*

Corno III.

Nº 13. Die Ehre Gottes in der Natur. Die Himmel rühmen des Ewigen Ehre.

L. van Beethoven,
Gedicht von Gellert.

Majestätisch.

Corno III.

N^o 14. Des Jahres letzte Stunde.*Andante.*

Schulz.

mf

p

f

p

N^o 15. Motette. Gott ist die Liebe. 1. Joh. 4. V. 16.*Langsam.*D. H. Engel. N^o 15 aus Op. 43.

p

pp

ff

ff

Corno III.

f *pp* *ff* *dim.* *p* *pp* *ff* *p* *dim.* *pp*

Nº 16. Ständchen. Komm in die stille Nacht. *Andantino molto cantabile: Sanft getragen.*

H. T. Petschke. Nº 2 aus Op. 13.

p *mf* *cresc.* *p* *pp* //

Corno III.

Nº 17. Die Nacht. Wie schön bist du, freundliche Stille.

Fr. Schubert.

Langsam.

p *pp* *pp* *mf* *pp* *mf* *pp* *mf* *f* *p* *pp* *mf* *pp* *cresc.* *pp* *p* *pp* *p* *mf* *rit.*

Corno III.

13

Nº 18. Jägerchor. Aus der Oper: Der Freischütz.

C. M. v. Weber.

Allegro.

Corno III.

Nº 19. Ständchen. Folget leise mit sanften Wehen. Aus Così fan tutte.

Mässig langsam.

W. A. Mozart.

p
mf
p *cresc.*
p *cresc.*
p *poco rit. e dim.*

Corno III.

Nº 20. Romanze.

Andantino.

C. D. Lorenz.

Corno III.

N° 21, Recit. et Adagio.

A. Hänsel.

Recit. *a tempo* *Recit.* *a tempo* *f* *f* *f* *f*

Adagio. *p* *p*

Sordini *p*

p *mf*

cresc.

f *ff*

Corno III.

Corno III.

Nº 22. Quartett.

Andante.

C. D. Lorenz.

Corno III.

19

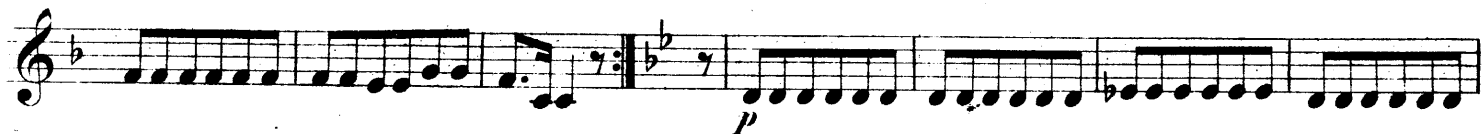

//

Corno III.

N° 23 Jägermarsch.

C. D. Lorenz.

p *f*

p

f

p *f*

f

fz *p* *fz* *p*

//

Corno III.

Nº 24. Wie sie so sanft ruh'n.

Langsam.

Beuken.

Corno III.

N^o 25. Vor Jena. Auf den Bergen die Burgen.

W. Stade.

Moderato espressivo.

rit. *a tempo* *decresc.* *pp*
f *p* rit.

N^o 26. Was ist des Deutschen Vaterland?G. Reichardt.
Gedicht von E. M. Arndt.*Mit Feuer.*

f *p* *ff*

Corno III.

23

f *p*

cresc.

cresc. *f*

p

cresc.

cresc.

Corno III.

N^o 27. Wohl auf noch getrunken. Volkslied.*Moderato.*

mf

f

dolce

p *rit.* *a tempo* *mf*

f

N^o 28. Mein Herzblättchen. Walzer.

J. G. Hauschild.

f *cresc.*

Corno III.

Solo.
ff *f*
p *f* *p* *f*
Solo.
p
cresc. *f*
p
p dolce
1. 2.

Corno III.

N° 29. Veroni-Polonaise.

J. G. Hauschild.

Solo.

ff

p

p

1. *f*

2.

p

f

p dolce

Corno III.

Corno III.

Nº 30. Trompeter-Galopp zum Aufbruch.

J. G. Hauschild.

Corno III.

Nº 31. Eugen-Marsch.

J. G. Hauschild.

Corno III.

Nº 32. Erwärmungs-Galopp.

INTRODUCTION.

Presto.

A. Lindner.

Corno III.

ff *p* *ff* *p* *ff* *p*

ff *p* *f* *ff* *p*

ff *p*

f

f *p*

ff *p*

Coda. *D. C. bis zum ☉ dann Coda.*

f

Corno III.

Nº 33. Astloch-Polka.

A. Lindner.

2 \oplus

f *f_s* *f_s* *p*

f *p* *f*

f *f_s* *p*

f *f_s* *p*

f *p*

p *ff*

Coda. 1 2 *Allegro.*

D. C. bis zum \oplus dann Coda.

//