

Violoncello

567498

Allegro moderato

Quartetto

Violoncello

Andante

Maggiore

Violoncello

Allegretto

Rondo

Violoncello

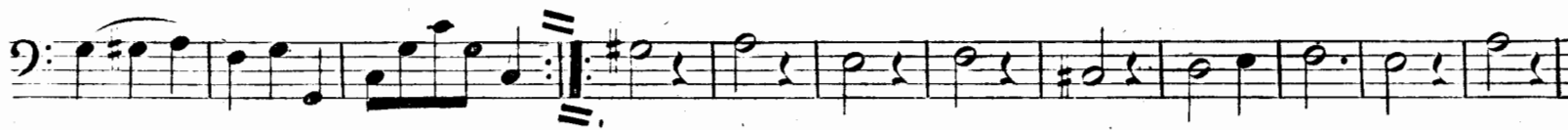

Maggiore

