

No. 193/197

Ludolf Nielsen

Quartett No. 2 in C moll

für 2 Violinen, Viola und Violoncell

Op. 5

Violoncell

Verlag von
BREITKOPF & HÄRTEL

in
LEIPZIG.

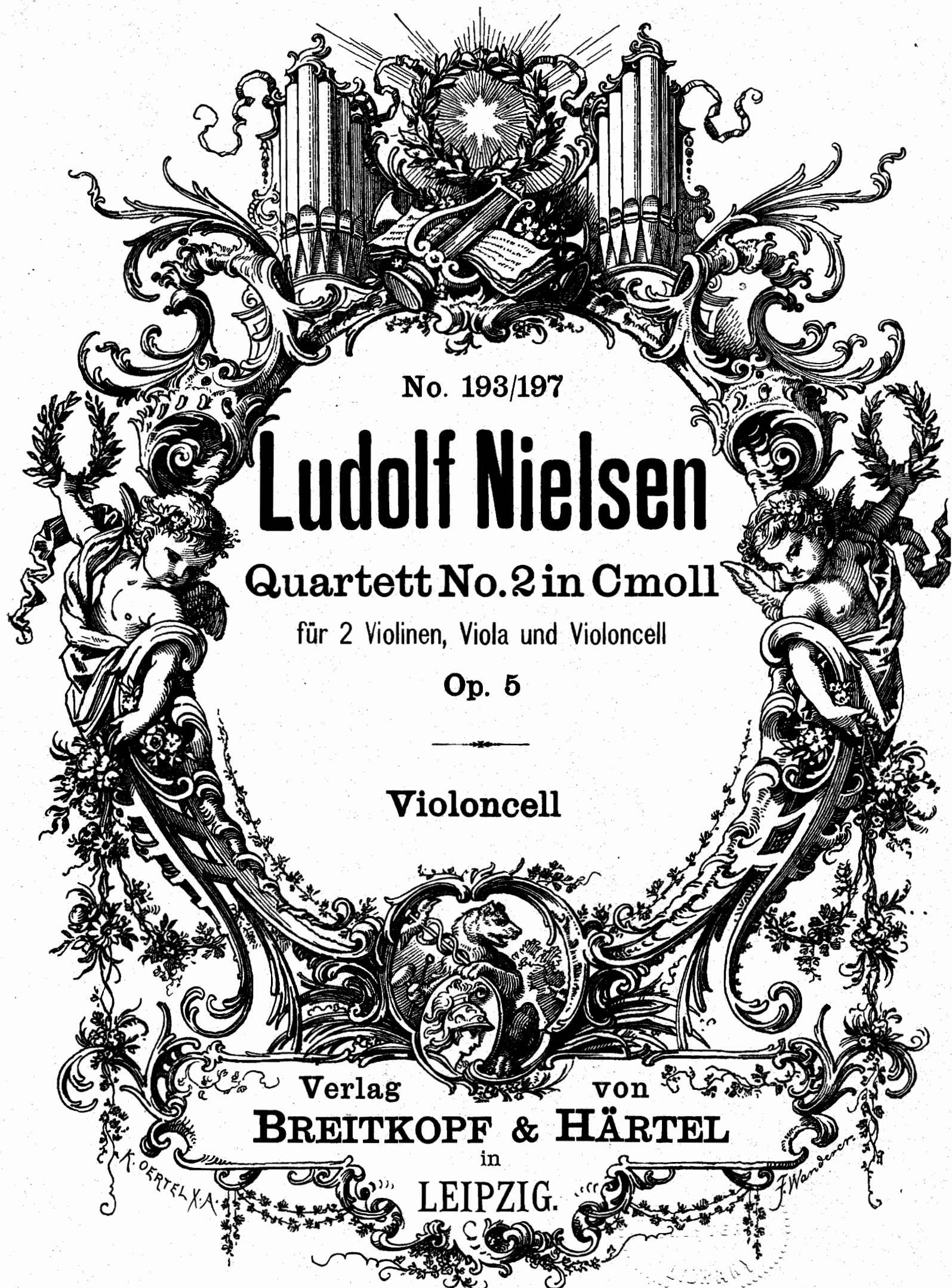

K. ORTEL XA.

F. Wanders

100

Quartett N° 2 in C moll

für 2 Violinen, Viola und Violoncell.

Violoncell.

Ludolf Nielsen, Op.5.

Lento maestoso. M.M. ♩ = 46.

Allegro moderato. M.M. ♩ = 108.

Violoncell.

arco
p *cresc.* *p*

cresc. *mf* *cresc.* **4**

f *ten.* *ff* *mf* *pizz.*

cresc. *arco* **5** *ten.* *f*

p *cresc.* *f* *dim.* *rit.*

6 *a tempo* *p* *cresc.* *mf*

cresc. *ff* *mf*

7 *Solo* *f* *mf* *3*

cresc. *f* *ff*

8 *mp* *cresc.*

f *mp* *f*

Violoncell.

9 *ff*

fz *f* *mf*

rit. *p* *dim.* *pp* *p* **10** *a tempo*

mf *p* *pp*

p *cresc.* *mf* **11**

cresc. *f*

12 *pizz.* *mf* *p*

cresc. **13** *arco* *f* *cresc. e accel.*

a tempo *ff*

f *mf* **14** *mp dolce* *p* *cresc.*

tranquillo *f* *ff* *p* *morendo*

Violoncell.

Scherzo.

Allegro amabile. M. M. ♩ = 112.

pizz. arco

p *cresc.*

pp *p*

1 *f* *mf* *cresc.*

2 *f* *pp*

3 *cresc.* *f* *mf*

4 *ff dim.* *pizz.* *arco* *f* *poco tranquillo* *a tempo* *mf* *mf*

5 *pizz.* *p*

6 *arco* *cresc.* *poco a poco e accel. e cresc.*

7 Solo *rit.* *Meno mosso. M. M. ♩ = 88.* *ff* *mf* *dim.* *p*

8 *p*

Viol. II. *mp*

9 *poco a poco cresc.*

ff

10 f pesante

11 ff

f p poco a poco riten. mf a tempo I pizz.

12 p

arco dim. cresc. pp p

13 f mf cresc. f

14 pp cresc.

15 f mf

pizz. arco f

16 ff dim. p cresc. mf 17

p pp

18 p mf cresc. molto f

pizz. poco tranquillo arco dim. pp

ff dim. molto

pp p

dim.

pp

Andante lento. M. M. ♩ = 48.

Violoncell.

poco a poco rit.
ff *dim.*

6 *a tempo*
pizz. *p* *arco*

p *mf*

rit. **7** *a tempo* *trem.*
p cresc. molto e

accel. *p* *ff pesante e molto ap.*

passionato

ten. *fff* *a tempo* *pp*

9 *pizz.* *p* *pp*

mp *rit.*

10 *arco* *mp* *dim* *pp* *pp <> pp*

Violoncell.

Andante maestoso. M.M. ♩ = 66.

M. M. ♩ = 126.

Allegro moderato energico.

- Staff 1: *ff*
- Staff 2: *cresc.*
- Staff 3: *ff*
- Staff 4: *f*, *ff*
- Staff 5: *mf scherz.*, *dim.*
- Staff 6: *p*, *mf*, *pp*, *pizz.*, *arco*
- Staff 7: *p*, *cresc.*, *f*, *cresc.*
- Staff 8: *mp*, *poco a poco accel. e cresc.*, *f*, *a tempo*
- Staff 9: *ten. V*, *ff*, *p*, *cresc.*
- Staff 10: *ff*
- Staff 11: *mf*, *cresc.*, *f*, *pp*
- Staff 12: *ff*

Rehearsal marks 5, 6, 7, 8, and 9 are placed at the beginning of their respective staves. The score features numerous triplets and slurs throughout.

10

cresc. *mp*

mf *p* *mf*

p *cresc.* *mf* *cresc.*

11 Solo

f *ff* *fffp* *cresc. e accel.* *cresc.*

mf

poco a poco rit. *a tempo* *poco a poco rit.*

p *f*

12 *largamente*

ff molto marc.

mp *dim.*

rit. 13 Vivo.

p *pp poco a poco cresc. e accel.*

14 Allegro vivace.

f

mp cresc. molto *f*

Maestoso.

ff *fff*

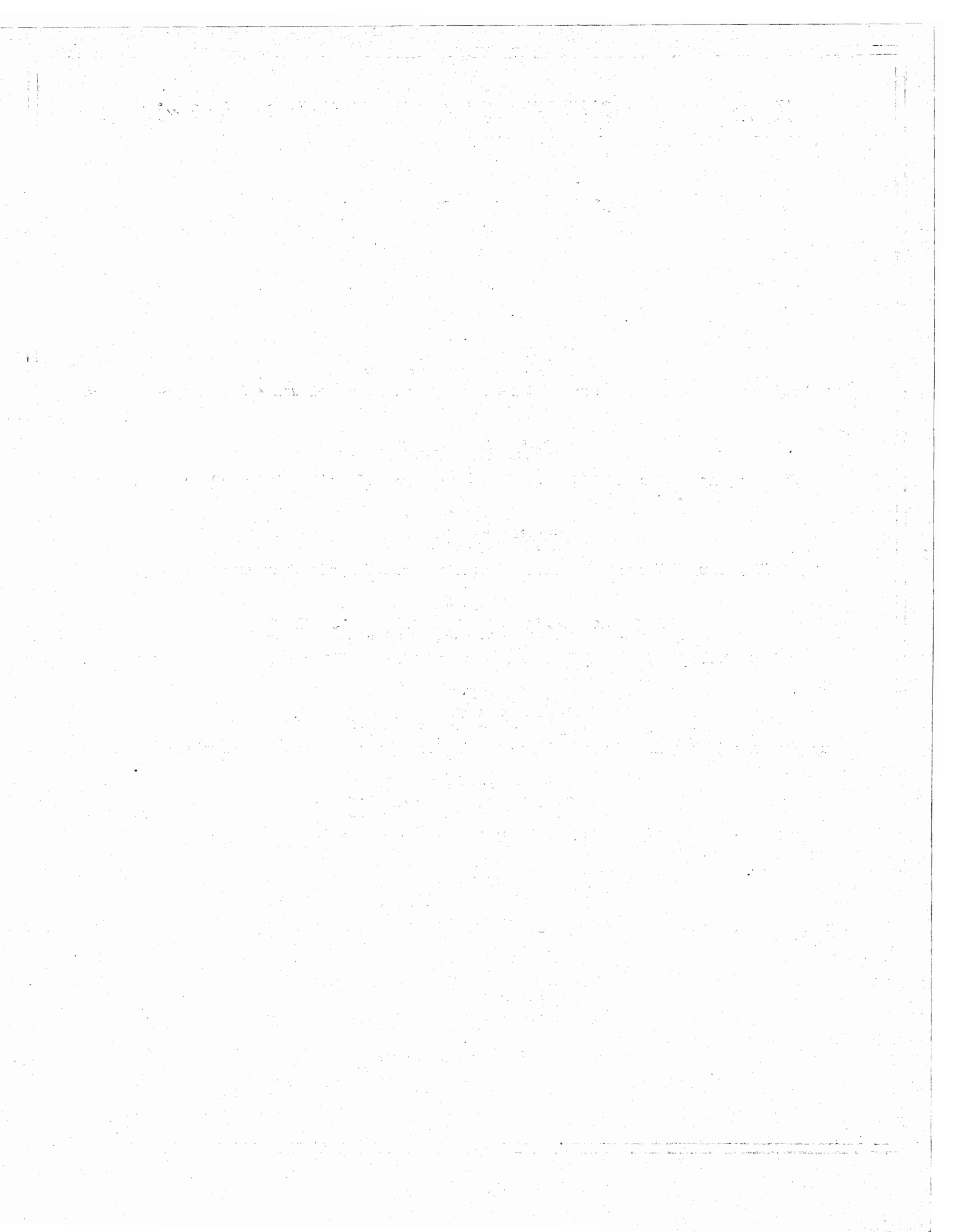

Verlag von **BREITKOPF & HÄRTEL** in Leipzig.

LOUIS FERDINAND

Prinz von Preussen

(Geboren am 18. November 1772 zu Friedrichsfelde bei Berlin. Gestorben am 10. Oktober 1806 bei Saalfeld.)

Op. 1

Quintett in C moll

für Pianoforte, 2 Violinen, Bratsche und Violoncell. Pianofortestimme 3 M. und 4 Stimmenhefte je 60 Pf.

Op. 2

Trio in As dur

für Pianoforte, Violine und Violoncell. Pianofortestimme 3 M. und 2 Stimmenhefte je 60 Pf.

Op. 3

Trio in Es dur

für Pianoforte, Violine und Violoncell. Pianofortestimme 3 M. und 2 Stimmenhefte je 60 Pf.

Op. 4

Andante mit Variationen in B dur

für Pianoforte, Violine, Bratsche und Violoncell. Pianofortestimme 1 M. 50 Pf. und 3 Stimmenhefte je 30 Pf.

Op. 5

Quartett in Es dur

für Pianoforte, Violine, Bratsche und Violoncell. Pianofortestimme 3 M. und 3 Stimmenhefte je 60 Pf.

Op. 6

Quartett in F moll

für Pianoforte, Violine, Bratsche und Violoncell. Pianofortestimme 3 M. und 3 Stimmenhefte je 60 Pf.

Op. 7

Fuge für Pianoforte

Neue Ausgabe 30 Pf.

Op. 10

Großes Trio in Es dur

für Pianoforte, Violine und Violoncell. Pianofortestimme 3 M. und 2 Stimmenhefte je 60 Pf.

Parademarsch

für Orchester neu bearbeitet von C. Frese. 21 Stimmen je 10 Pf.