

Music for Children

12 Easy Pieces Opus 65

FLUTE

PROKOFIEV

Trancription
Pierre Montreuille

1- MORNING

(Tonalité originale)

Andante tranquillo

(♩ = 110)

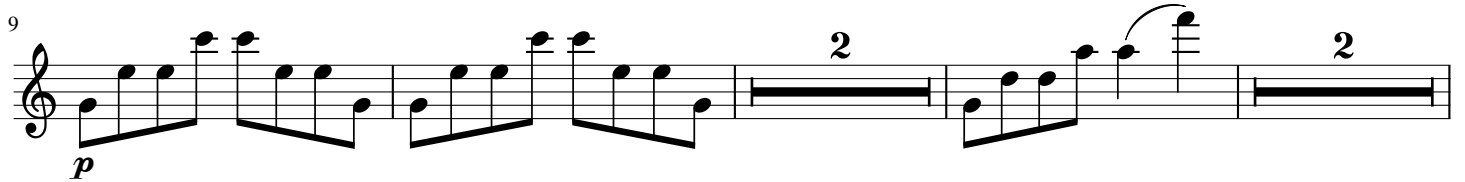

2- PROMENADE

FLUTE

PROKOFIEV

Trancription
Pierre Montreuille

Allegretto (♩ = 160)

3- A LITTLE STORY

FLUTE

PROKOFIEV

Trancription
Pierre Montreuille

Adagio (♩ = 60)

4- TARENTELLA

FLUTE

PROKOFIEV

Trancription

Pierre Montreuille

Allegro (♩ = 160)

7

mf

13

4

mp

22

f

27

2

mp

34

mf

p

41

f

48

7

mf

60

3

mp

68

73

78

Poco meno mosso

5- REGRET

FLUTE

PROKOFIEV

Trancription

Pierre Montreuille

Moderato (♩ = 120)

8

mf *mp*

15

8

p tranquillo

21

p

25

mp *p* *mf*

31

mf *f* 2

40

mp *mf* *p* *pp* poco rit

6- WALTZ

FLUTE

PROKOFIEV

Trancription
Pierre Montreuille

Allegretto (♩ = 160)

p

p poco rit a T° 3

mf

mp *mf*

p *mf*

p poco rit 2

mf

pp

7- PARADE OF THE GRASSHOPPERS

FLUTE

PROKOFIEV

Trancription
Pierre Montreuille

Allegro (♩ = 120)

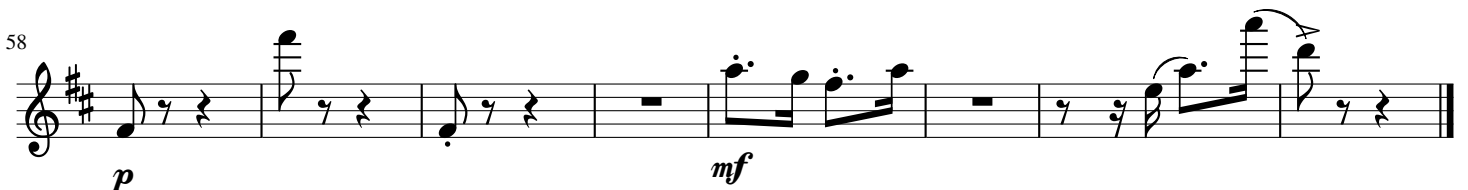
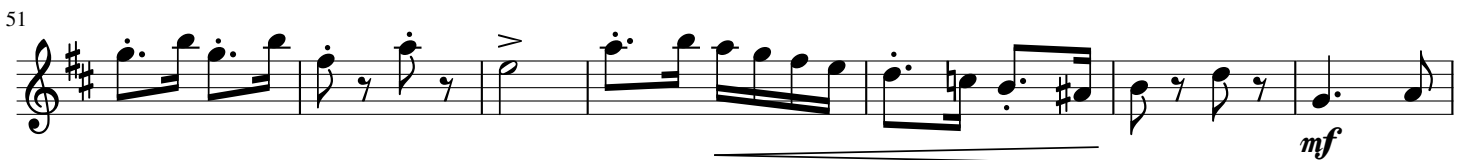
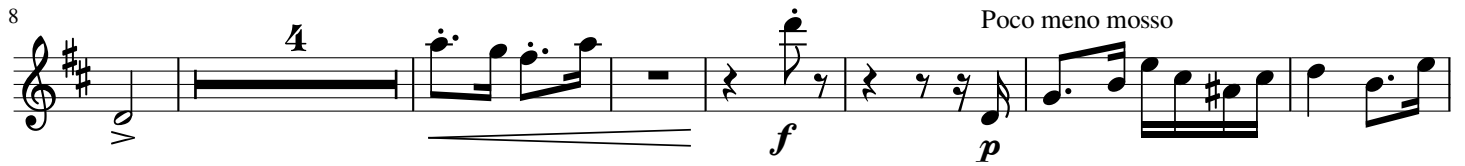

8- THE RAIN AND THE RAINBOW

FLUTE

PROKOFIEV

Trancription
Pierre Montreuille

Andante (♩ = 96)

9- PLAYING TAG

FLUTE

PROKOFIEV

Trancription

Pierre Montreuille

Vivo (♩ = 136)

p *mp*

6

p *cresc*

12

17

mf *f*

25

p *f* *p* *f* *p*

31

f *p* *p* *mp*

36

p *p*

41

f *p* *mf*

49

54

59

65

73

10- MARCH

FLUTE

PROKOFIEV

Trancription
Pierre Montreuille

Tempo di marcia (♩ = 120)

10

mf

2

18

f *p* poco a poco cresc

24

f

30

p *f*

11- EVENING

FLUTE

PROKOFIEV

Transcription
Pierre Montreuille

Andante teneroso (♩ = 84)

5 *mp*

15 *p* *mf*

23 *p* *mf* 3

34 *p* *cresc* 3

45 *p* *mp*

55 *mp* 3

66 3 *p*

12- THE MOON STROLLS IN THE MEADOW

FLUTE

PROKOFIEV

Transcription
Pierre Montreuille

Andantino (♩ = 84)

p

10

p 11

29

mp 2 6

42

p *mp*

49

mp 3 2 rit

60

mp 3 3 3 2 *mf*

75

p