

567960

130  
Ragazzi  
Adagio

# Violoncello.

Nº II

Trio

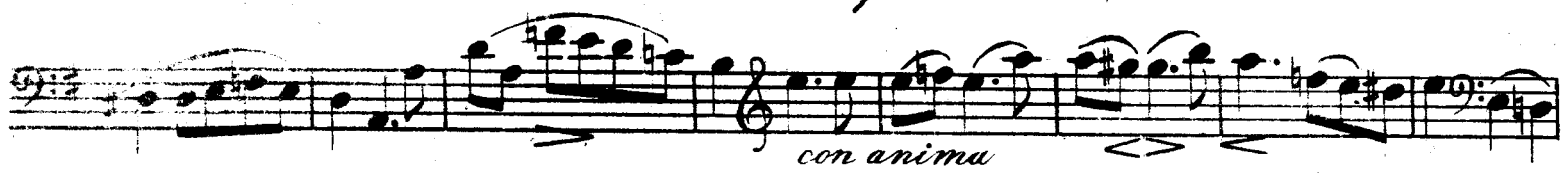

Violoncello.

*p. pizz.*

*arco.*

*f* *sp* *sp*

*f* *p* *sp*

*f*

*p*

*f* *p*

*f* *p* 2

# Violoncello.

# Violoncello.

105

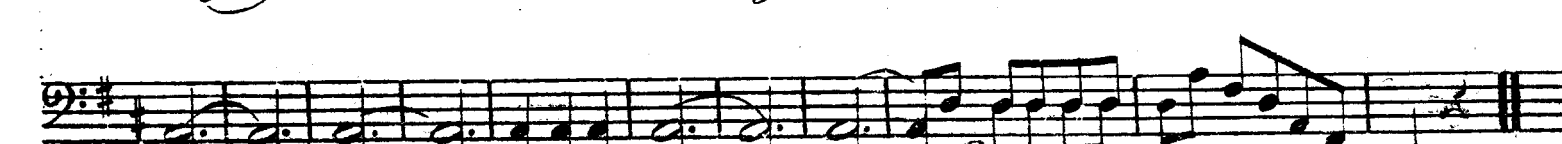
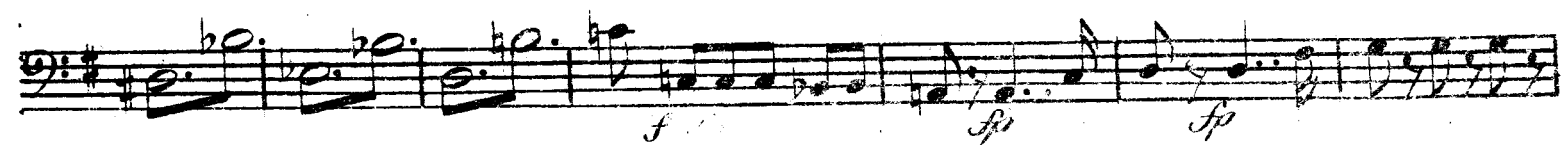

# Violone ello.

Andante  
e mesto.

# Violoncello.

857

Violoncello musical notation, first system. The staff is in bass clef with a key signature of one sharp (F#). The music consists of several measures of eighth and sixteenth notes, some beamed together. Dynamic markings include *f*, *p*, *f*, *fp*, and *fp*. A triplet of eighth notes is marked with a '3' above it.

Menuetto  
Presto.

Violoncello musical notation, second system. The staff is in bass clef with a key signature of one sharp (F#) and a 3/4 time signature. The music features a mix of eighth and sixteenth notes. Dynamic markings include *p*, *f*, and *fp*.

Violoncello musical notation, third system. The staff is in bass clef with a key signature of one sharp (F#). The music continues with eighth and sixteenth notes. Dynamic markings include *p*.

Violoncello musical notation, fourth system. The staff is in bass clef with a key signature of one sharp (F#). The music features a mix of eighth and sixteenth notes. Dynamic markings include *f*.

Violoncello musical notation, fifth system. The staff is in bass clef with a key signature of one sharp (F#). The music continues with eighth and sixteenth notes. Dynamic markings include *p*.

Violoncello musical notation, sixth system. The staff is in bass clef with a key signature of one sharp (F#). The music features a mix of eighth and sixteenth notes. Dynamic markings include *f*.

Violoncello musical notation, seventh system. The staff is in bass clef with a key signature of one sharp (F#). The music continues with eighth and sixteenth notes. Dynamic markings include *p*.

Violoncello musical notation, eighth system. The staff is in bass clef with a key signature of one sharp (F#). The music features a mix of eighth and sixteenth notes. Dynamic markings include *fp*, *fp*, and *fp*.

Violoncello musical notation, ninth system. The staff is in bass clef with a key signature of one sharp (F#). The music continues with eighth and sixteenth notes. Dynamic markings include *f* and *p*.

Violoncello musical notation, tenth system. The staff is in bass clef with a key signature of one sharp (F#). The music features a mix of eighth and sixteenth notes. Dynamic markings include *f*. The system concludes with a double bar line and first/second endings.

Trio. V.S.

# Violoncello.

**Trio.**

pp

pp

p

pp

p

*Allegro ma non troppo.*

*Men. D. C. senza l'riplica sin' al Fine.*

**Rondo.**

p

p

pp

p

dol.

# Violoncello.

229

V.S.

# Violoncello.

# Violoncello.

