

FANTASIE CAPRICE

de l'Opéra: „RINALDO” de Händel.

INTRODUCTION.

Adagio.

FLAUTO.

G. Popp Op. 203.

SOLO. *p* Recitativ. *p* *dol.* *dim.* *a tempo.* *mf* *f* *tr* *schierzando.* *f*

tremolo

FLAUTO.

Solo.

p

f

THEMA.

Larghetto.

p espressivo.

p

Tutti.

VAR. I.

con grazia.

dol.

FLAUTO.

dolciss. *risoluto.*

grazioso.

Tutti. *dolciss.*

VAR: II. *la melodia forte e ben tenuto.*

FLAUTO.

FLAUTO.

p tranquillo.

lunga.
p smorz.

Allegro non troppo ma risoluto.

12 *Solo.*
mf *cres.*

f *Cadenza.*

p *f* *p* *lento*

Adagio.

p espressivo e con eleganza. *tr*

cres. *p* *tr*

Piu mosso.
mf

stru *gen* *do* *f*

Cadenza *f*

molto vivace.

p *perdendosi* *ppp* *p* *cres.*

FINALE.

Più animato .

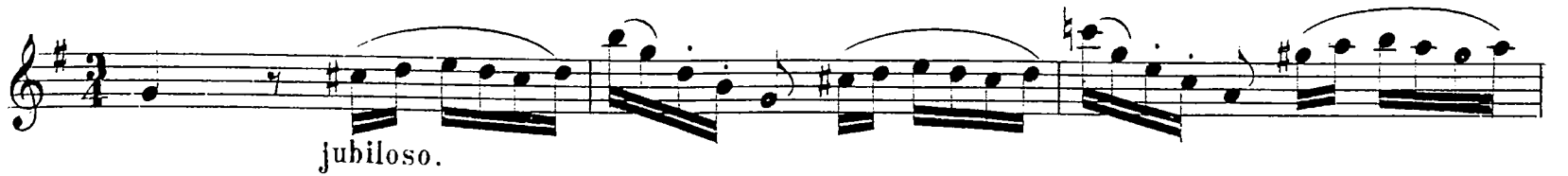

jubiloso.

