

DANZA DELLE ORE

nell'Opera

LA GIOCONDA

VIOLA

Riduzione per piccola Orchestra di
ANGELO FUMAGALLI

A. PONCHIELLI

VIOLA

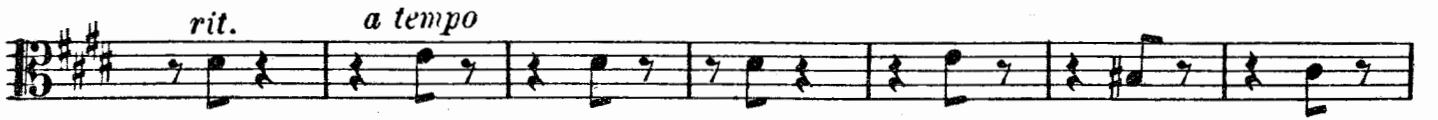

VIOLA

Campanelli

Musical score for Viola, featuring various dynamics, articulations, and performance instructions. The score is written in G major and 3/4 time.

Measure 1: *ppp* (pianissimo), *p* (piano).

Measure 2: *ANDANTE POCO MOSSO*, *PIZZ.* (pizzicato), *p* (piano), *misurate* (misurated), *ARCO* (arco), *PIZZ.* (pizzicato), *ARCO* (arco).

Measure 3: *f* (forte), *p* (piano).

Measure 4: *ARCO* (arco), *ff* (fortissimo).

Measure 5: *p* (piano), *p* (piano).

Measure 6: *cres.* (crescendo), *ff* (fortissimo).

Measure 7: *pp* (pianissimo).

Measure 8: *ALL^o VIVACISSIMO*, *ppp* (pianissimo), *ff* (fortissimo).

Measure 9: *CON MOLTO BRIO*, *ff* (fortissimo), *p* (piano).

Measure 10: *p* (piano), *p* (piano).

Measure 11: *f* (forte), *p* (piano).

Measure 12: *f* (forte), *p* (piano).

VIOLA

SOLO
