

# AUTUNNO

---

Chi mi dice onde vien la rondinella  
Quando ritorna la stagion novella?  
Chi mi sa dir la terra che l'accoglie  
Quando l'autunno fa cader le foglie?  
Ella sen va dove natura vuole  
Fuggendo l'ombra e ricercando il sole!

Ella sen va dove la porta il vento,  
Dove la piega il natural talento.  
Ella sen va come la fiamma in alto,  
Come il ruscello sull'erboseo smalto.  
Ella sen va come tu vieni e vai  
Cercando amor dove fiorir lo fai!

---

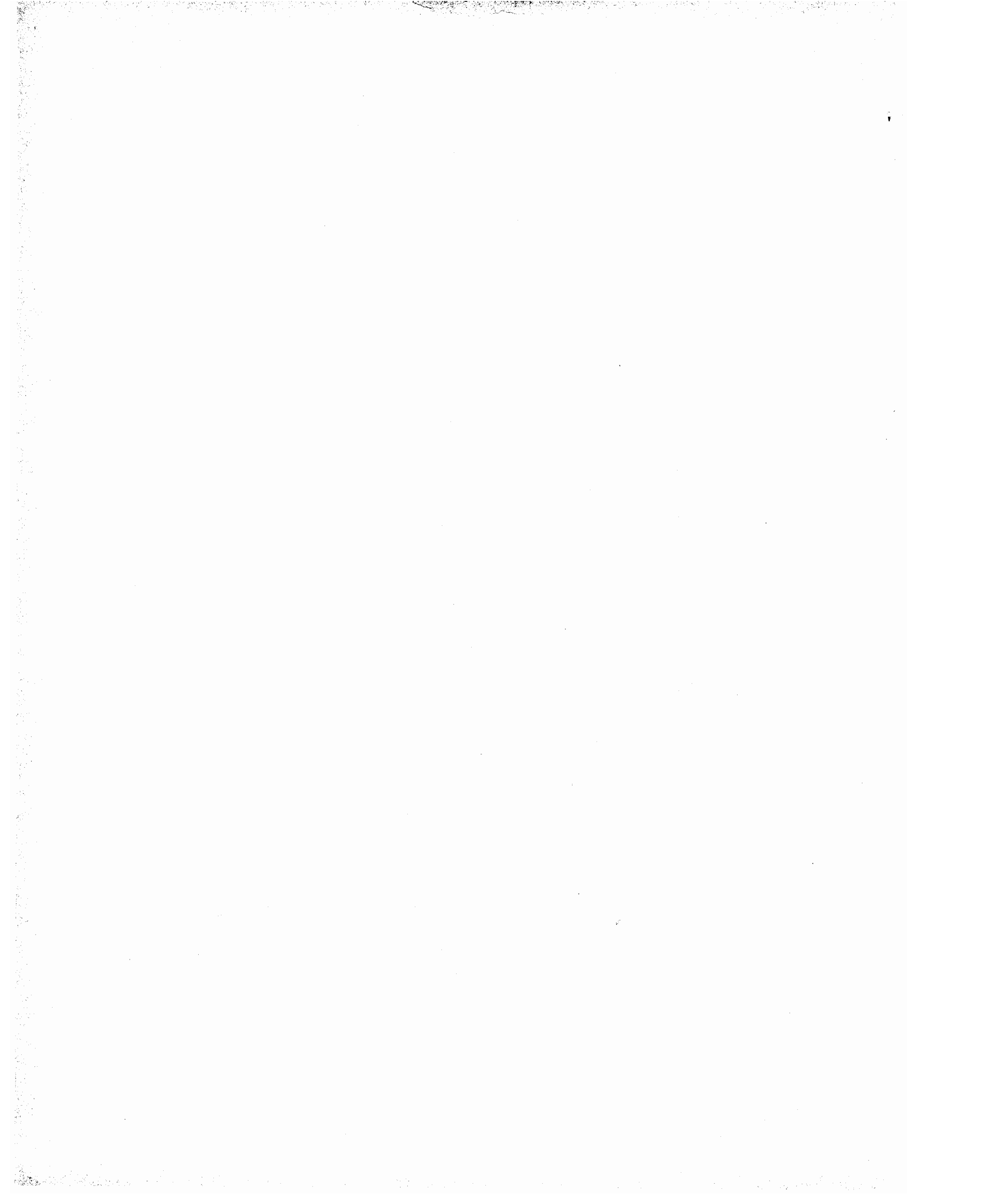

# AUTUNNO

F. B. BUSONI

Op. 40 N.º 3.

*ANDANTINO* 4º

**FLAUTI**

**OBOI**

**CLARINETTI in LA**

**FAGOTTI**

**CORNI in MI** { 1.º e 2.º  
3.º e 4.º

**TIMPANI in MI SI**

**TENORI I**

**TENORI II**

**BASSI**

**VIOLINI I**

**VIOLINI II**

**VIOLE**

**VIOLONCELLI**

**CONTRABASSI**

**PIANO-FORTE**

*ANDANTINO*

PIZZ.

PIZZ.

Proprietà G. RICORDI e C. Milano.

575-11-45

(\*) La parte del pianoforte si eseguisce solamente in mancanza dell'orchestra.

Tutti i diritti d'esecuzione, riproduzione, traduzione e trascrizione sono riservati.

1<sup>o</sup> Solo

UN PÒ SOSTENUTO

ALLEGRETTO CON MOTO

- Voice 1:** *f* Chi mi di - ce on.de vien la rondi - nel - la
- Voice 2:** *f* Chi mi di - ce on.de vien la rondi - nel - la
- Voice 3 (Divisi):** *f* Chi mi di - ce on.de vien la rondi - nel - la

The piano accompaniment includes:

- Violin I:** *f*, *staccato*, *PIZZ.*, *ARCO*, *ff*
- Violin II:** *f*, *staccato*, *PIZZ.*, *ARCO*, *ff*
- Viola:** *f*, *staccato*, *PIZZ.*, *ARCO*, *ff*
- Violoncello:** *f*, *staccato*, *PIZZ.*, *ARCO*, *ff*
- Bass:** *f*, *staccato*, *PIZZ.*, *ARCO*, *ff*
- Piano:** *p staccato*, *ff*

Additional markings include *1<sup>o</sup>* and *1<sup>o</sup> x 3* for first endings in the string parts.

Quando ritor - na la sta - gion ..... no - vel - la

Quando ritor - na la sta - gion ..... no - vel - la

Quando ritor - na la sta - gion ..... no - vel - la

*p* *f* *ff* *ten.* *PIZZ* *ARCO*

1<sup>º</sup>

*p* *f* *f* *f*

*p* *f* *f* *f*

*p* *f* *f* *f*

*p* *f* *f* *f*

*p* *f* *f* *ff*

Chi mi sa dir... la ter - rache lac - co - glie

Chi mi sa dir... la ter - rache lac - co - glie

Chi mi sa dir... la ter - rache lac - co - glie

*p* *f* *f* *ff*

*p* *f* *f* *ff*

*p* *f* *f* *ff*

*f* *PIZZ* *ARCO* *ff* *ff*

*f* *PIZZ* *ARCO* *ff* *ff*

*f* *PIZZ* *ARCO* *ff* *ff*

*f* *PIZZ* *ARCO* *ff* *ff*

1<sup>o</sup> *f*  
*f*  
 2<sup>o</sup>  
 3

*f*  
 Ellasenva dove natura vo - - - le Fuggendo l'om - bra e ricer cando l' so - le  
*f*  
 Ellasenva dove natura vo - - - le Fuggendo l'om - bra e ricer cando l' so - le  
*f*  
 Ellasenva dove natura vo - - - le Fuggendo l'om - bra e ricer cando l' so - le

*f* *ff* *f*  
*f* *PIZZ* *3* *ARCO ff* *PIZZ* *3* *a.2.* *ARCO*  
*PIZZ* *3* *ARCO ff* *PIZZ* *3* *a.2.* *3*  
*ff* *f*  
*ARCO ff* *PIZZ* *3* *PIZZ*  
*PIZZ* *PIZZ*  
*f* *ff* *f*  
*f* *3*

*ff* *pp* *f*

*ff* *f*

*ff* *f*

*ff* *f*

*f*

*f*

Ella sen va Come la fiam - ma in al - - -

Unite *pp* a 2.

*pp* *pp*

*r* *pp*

The musical score is written for voice and piano. It features a vocal line with lyrics and a piano accompaniment. The score is divided into two systems. The first system contains the vocal line and the piano accompaniment. The second system contains the vocal line and the piano accompaniment. The lyrics are: "to Come il ruscel - lo sull'erbo - so smal - to". The piano accompaniment includes various dynamics such as *pp*, *f*, and *ff*, and includes the instruction *ARCO* for the violin and viola parts. The score is written in a key signature of two sharps (D major) and a time signature of 4/4.

4<sup>o</sup> di - mi - nuen - do

di - mi - nuen - do

di - mi - nuen - do

*f*

fai

fai

**BASSI a coro**

do - ve fio - rir lo fai.....

*f*

*f*

*f*

di - mi - nuen - do

di - mi - nuen - do

Musical score for a piece, page 20. The score includes vocal lines and piano accompaniment. The lyrics are:

Chi mi di - ce on de vien la rondi -  
 Chi mi di - ce on de vien la rondi -  
 Chi mi di - ce on de vien la rondi -

Performance instructions and markings include:

- staccate *pp*
- staccate 3 *1st 3*
- ARCO
- PIZZ
- a 2*
- 3*

The musical score consists of the following parts and markings:

- Vocalists:** Lyrics include "- nel - la" and "Quando ri - tor - - na la sta - gion..... no".
- String Techniques:** *ARCO* (arco) and *PIZZ* (pizzicato) markings are used throughout the string parts.

 - co - glie Quando l'autun - no fa ca - der..... le  
 - co - glie Quando l'autun - no fa ca - der..... le  
 - co - glie Quando l'autun - no fa ca - der..... le  

*f*

*f*

*f*

*f*

*f*

*f*

Fuggendol'om - brae ricer - cando il so - - - le

Fuggendol'om - brae ricer - cando il so - - - le

Fuggendol'om - brae ricer - cando il so - - - le

*pizz* *arco* *3*

*pizz* *arco* *3*

*pizz* *arco* *3* *f*

*pizz* *arco* *3* *f*

*f* *mf*

UN PO' SOSTENUTO

PIÙ LENTO

Musical markings include: *a 2. pp*, *pp a tempo*, *pp*, *a 3.*, *a 2.*, *pp*, *a tempo*, *a tempo*, *a tempo*.

Lyrics: Ella sen va..... come tu vie - ni e vai cercando amor..... dove fiorir lo

# INVERNO

---

Tu mi se' nato, o fiorellin d'amore,  
Nel mese che si sguscia la castagna,  
Tu sei venuto quando ogn'altro fiore  
Se ne sparisce via dalla campagna;  
Ma la terra che vede il tuo splendore  
Della sua povertà più non si lagna.

La fredda brezza ha disseccato i fiori  
Ma non dissecca il fior de' nostri cori,  
L'affetto che ci scalda è sempre vivo,  
Come la foglia del felice ulivo;  
L'affetto che ci lega è sempre verde:  
Il fior dell'amistà foglia non perde.

---

# INVERNO

F. B. BUSONI  
Op. 40. N.º 4.

ALLEGRO

FLAUTI

OBOI

CLARINETTI in LA

FAGOTTI

CORNI in DO  
1.º e 2.º  
3.º e 4.º

TIMPANI in LA MI

TENORI I

TENORI II

BASSI

VIOLINI I

VIOLINI II

VIOLE

VIOLONCELLI

CONTRABASSI

PIANO-FORTE

Proprietà G. RICORDI e C. Milano.

(\*) La parte di piano-forte si eseguisce solamente in mancanza dell'Orchestra 57542-43

Tutti i diritti d'esecuzione, riproduzione,  
traduzione e trascrizione sono riservati.

*f* *f* *f* *f*

*1. Solo*  
*espressivo*

*p*

*p*

*PIZZ ARCO a 2*

*PIZZ*

*PIZZ*

*PIZZ*

*PIZZ*

*PIZZ*

MODERATO

*f* Tu mi se' na - to o fio - rel - lin d'a -  
*f* Tu mi se' na - to o fio - rel - lin d'a -  
*f* Tu mi se' na - to o fio - rel - lin d'a -

ARCO

MODERATO

sen spa-ri-sce via dal-la cam-pa-gna Ma la  
 sen spa-ri-sce via dal-la cam-pa-gna Ma la  
 sen spa-ri-sce via dal-la cam-pa-gna Ma la

ARCO  
 a 2°  
 ARCO  
 ARCO  
 ARCO  
 ten  
 pp  
 DIVISE  
 PIZZ  
 PIZZ  
 f

ter - ra che ve - de'l tuo splen - do - re del - la sua po - ver -

ter - ra che ve - de'l tuo splen - do - re del - la sua po - ver -

ter - ra che ve - de'l tuo splen - do - re del - la sua po - ver -

5  
12  
a 2  
a 2  
pp

- tà pi ù non si la - - - gna di sua po - ver - tà non si la - gna  
 - tà pi ù non si la - - - gna di sua po - ver - tà non si la - gna  
 - tà pi ù non si la - - - gna di sua po - ver - tà non si la - gna

*f* *ff* *pp* *f* *pp*

*a 2* *a 2*

ARCO PIZZ

ALLEGRO

Violin I: *f* *espressivo* *f*

Violin II: *f* *espressivo* *f*

Viola: *f* *f* *f*

Cello/Double Bass: *f* *f* *f*

Measures 19-22. Performance instructions: **PIZZ** (Pizzicato), **ARCO** (Arco).

MODERATO

*legato*

*p*

*pp*

*pp*

- ri l'af - fet - to che ci scal - da è sempre vi - vo

- ri l'af - fet - to che ci scal - da è sempre vi - vo

- ri l'af - fet - to che ci scal - da è sempre vi - vo

*f*

*a 2 PIZZ*

*a 2 PIZZ*

*p*

Co - me la fo - glia del fe - li - ceu - li - vo

Co - me la fo - glia del fe - li - ceu - li - vo

Co - me la fo - glia del fe - li - ceu - li - vo

ARCO

ARCO

57542-43

*pp*

*pp*

*f* <sup>1<sup>o</sup></sup> *p* 3 3

*pp*

*pp*

L'af - fet - to che ci

*pp*

L'af - fet - to che ci

*pp*

L'af - fet - to che ci

**PIZZ**

**ARCO**

**PIZZ**

*pp* **ARCO**

*pp*

*pp*

PIÙ LENTO

1º

*ppp*

*rall:*

*rall:*

*ppp*

*ppp*

*rall:* 3

Il fior dell'am-ni-stà fo-glia non per - - -

Il fior dell'am-ni-stà fo-glia non per - - -

fo-glia non per - - -

metà delle Viole

*rall:*

*ppp*

l'altra metà

ARCO

l'altra metà

ARCO

PIÙ LENTO

*pp*

I. TEMPO

1<sup>o</sup> *pp*  
*pp*  
*r*  
 No!  
 No!  
 No!  
 PIZZ  
 PIZZ

Handwritten mark or signature in the bottom left corner.

Nuovissime Composizioni per Pianoforte

DI

GIO. RINALDI

MONDO PICCINO

VENTI SCHIZZI FACILISSIMI

Op. 138.

(Frontispizio illustrato).

97556 Fasc. 1.°	<i>A. E. I. O. U.</i>		(A) netti Fr.	1 50
97557 » 2.°	<i>Di buon umore - Primo Valzer - Cantando - Per ridere - Barcarola</i>		» »	1 50
97558 » 3.°	<i>Prima Polka - Il Cardellino è morto! - La piva - Minuetto - Il Tamburino</i>		» »	2 —
97559 » 4.°	<i>Lezione di ballo - In sogno - Pantalone! - Mistero - Per burla</i>		» »	2 50
97560	Completo		» »	5 —

FRAMMENTI...

SEI COMPOSIZIONI

(Elegante Edizione).

97561 N. 1.	<i>Calma di mare.</i> Op. 139	Fr. 3 50		97564 N. 4.	<i>Colle Montanino.</i> (Toscana). Op. 142	Fr. 3 —
97562 » 2.	<i>Non piangere!</i> Op. 140	2 50		97565 » 5.	<i>Tempo grigio.</i> Op. 143	2 50
97563 » 3.	<i>Minuetto.</i> Op. 141	4 —		97566 » 6.	<i>Mandolino e Chitarra.</i> Op. 144	3 50

Nelle Ore della Sera

DIECI BOZZETTI PIANISTICI

(Frontispizio illustrato da A. FORMIS).

96521 N. 1.	<i>Oh! montanine belle!</i> Op. 126.	Fr. 3 —		96526 N. 6.	<i>Ti ricordi?</i> Op. 131	Fr. 3 50
96522 » 2.	<i>Fissazione!</i> Op. 127	2 —		96527 » 7.	<i>Il povero suonatore d'organetto.</i>	
96523 » 3.	<i>Danza delle Schiave.</i> Op. 128	2 50			Op. 132	2 —
96524 » 4.	<i>A sbalzi.</i> Op. 129	2 —		96528 » 8.	<i>Vegliando.</i> Op. 133	2 —
96525 » 5.	<i>Passa un funerale.</i> Op. 130	2 50		96529 » 9.	<i>Alla Sorgente.</i> Op. 134	3 50
				96530 » 10.	<i>Festa al Villaggio.</i> Op. 135	4 —

BAGLIORI

TRE COMPOSIZIONI

(Frontispizio illustrato da A. FORMIS).

95617 N. 1.	<i>Sirimpellata notturna.</i> Op. 121	Fr. 4 —
95618 » 2.	<i>Momento sacro.</i> Op. 122	3 50
95619 » 3.	<i>Salendo un Monte.</i> Op. 123	4 —

OCTOBER

TRE COMPOSIZIONI

(Frontispizio illustrato da A. MONTALTI).

95071 N. 1.	<i>Nebulosa.</i> Op. 118	Fr. 5 —
95072 » 2.	<i>Sinfonia del bosco.</i> Op. 119	6 —
95073 » 3.	<i>Sprazzo.</i> Op. 120	6 —