

BEAUTIES OF PLEYEL,

Six favorite Duets,

Violin.

AND VIOLONCELLO,

or
For Two Violins,

For the use of

AMATEURS,

In Two Books _____ Each 8^s

London Printed for J. Cooper N^o 19 Fleet Lane Old Bailey

Where may be had Violis 12 Solos for Violin or Bass also Brevalls Solos for Violoncello. —

Old Music Books Bought Sold & taken in Exchange.

Moderato

DUETTO I

VIOLINO I^o

Andantino

VIOLINO I^o

Moderato

DUETTO II

VIOLINO I^o

Menuetto

The Menuetto section consists of four staves. The music is written in treble clef with a key signature of one sharp (F#) and a 3/4 time signature. The first staff begins with a dynamic marking of *p*. The second staff has a *f* marking. The third staff has a *f* marking. The fourth staff has a *f* marking.

Trio

The Trio section consists of three staves. The music is written in treble clef with a key signature of one sharp (F#) and a 3/4 time signature. The first staff begins with a dynamic marking of *pp*. The second staff has a *pp* marking. The third staff has a *pp* marking. The section concludes with a double bar line and the initials "M.D.C." written below the staff.

Allegro

DUETTO III

VIOLINO I^o

Finale
un poco
Allegro

The eleventh system of the Violino I part consists of one staff of music. The notation continues with complex rhythmic patterns. There are dynamic markings such as *f* and *p* visible. The system concludes with a double bar line.

The twelfth system of the Violino I part consists of one staff of music. The notation continues with complex rhythmic patterns. There are dynamic markings such as *f* and *p* visible. The system concludes with a double bar line.

VIOLINO I^o

5
DUETTO IV

Moderato

RONDO
Allegretto

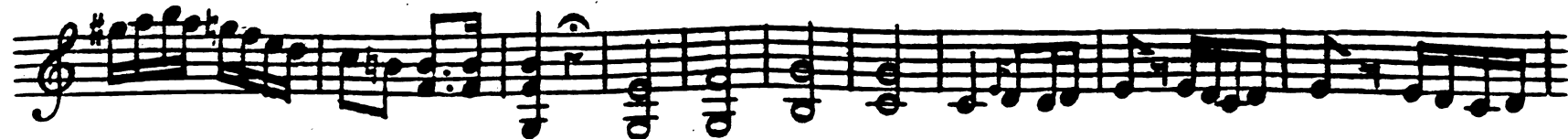
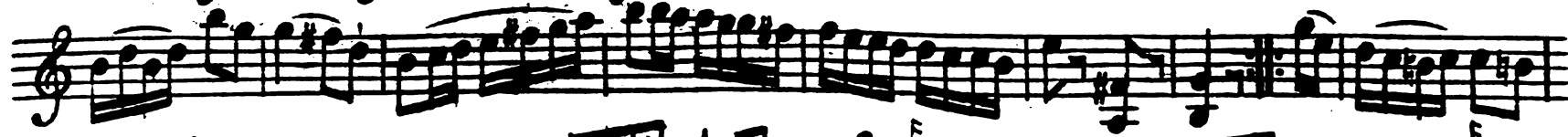
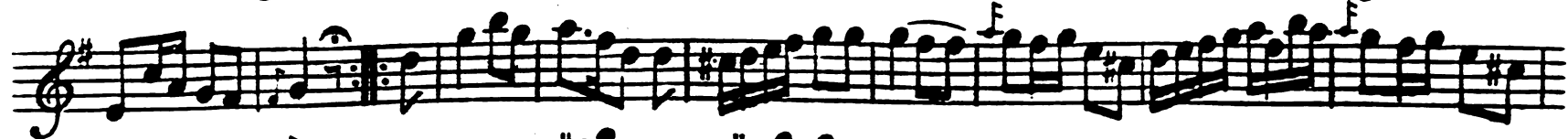

D.C. al Segno.

V I O L I N O 1^o

Adagio

DUETTO V

RONDO
Allegretto

VIOLINO I^o

VIOLINO I^o

Moderato

DUETTO VI

VIOLINO 1º

Menuetto

The Minuet section is marked in 3/4 time. It begins with a dynamic of *f* (forte). The music is characterized by a steady eighth-note accompaniment and a more melodic upper voice. Dynamics fluctuate between *f* and *pp* (pianissimo). The section ends with a double bar line.

Trio

The Trio section is marked in 3/4 time. It begins with a dynamic of *p* (piano). The music features a more active eighth-note accompaniment. Dynamics range from *p* to *f* (forte). The section concludes with a double bar line.