The *Second Part* of **Apollo's Banquet,** containing the usual *Tunes* of the *French* Dances, performed at *Court*, and in *Dancing-Schools.*

1 AN Entry.

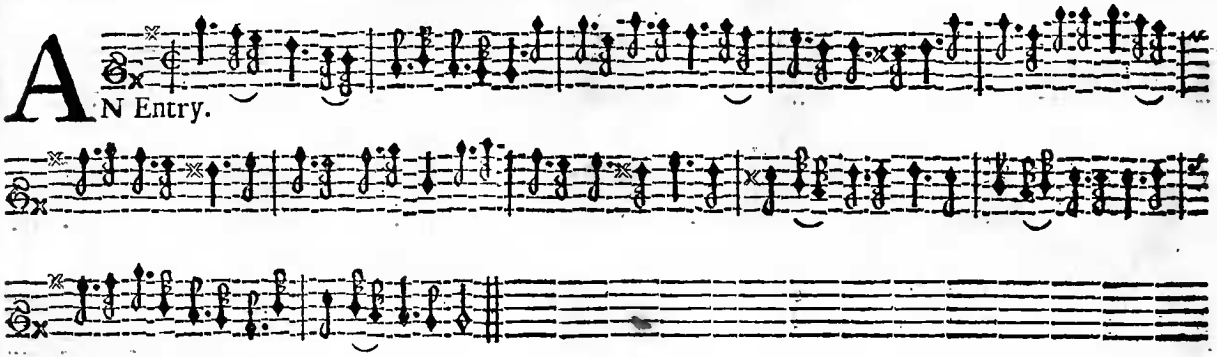

2 Saraband.

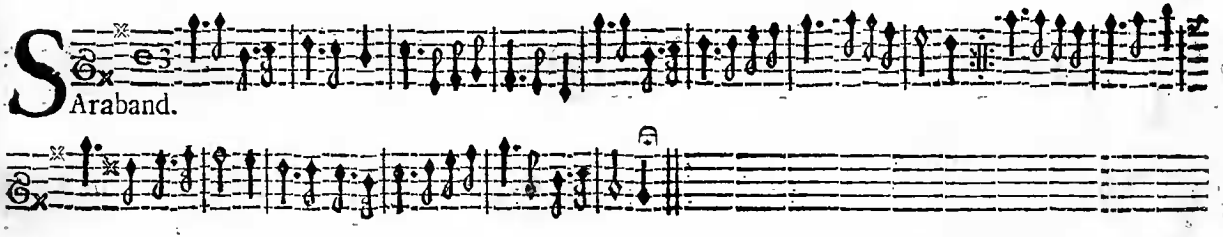

3 Saraband.

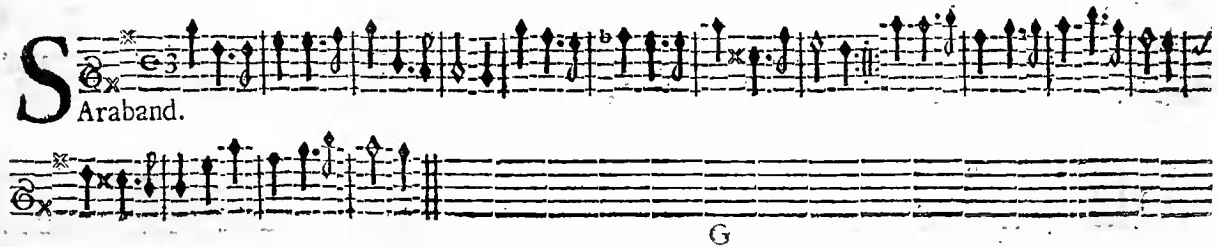

4 S

Araband.

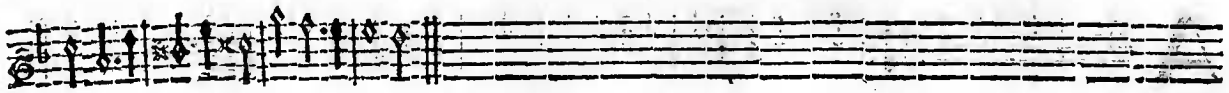

5 T

He Galliard.

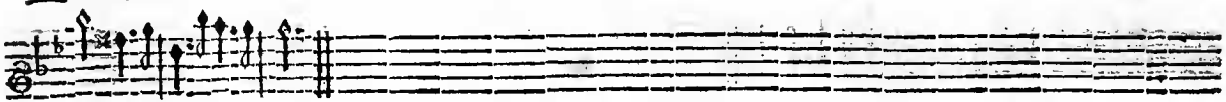

6 T

He Bore.

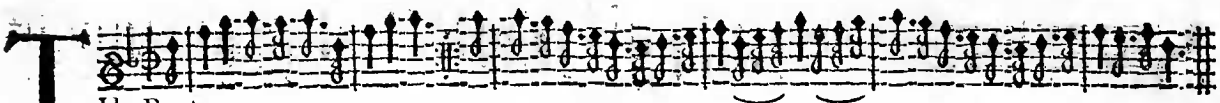

7 C

Orant. Sen. *Baptiſt.*

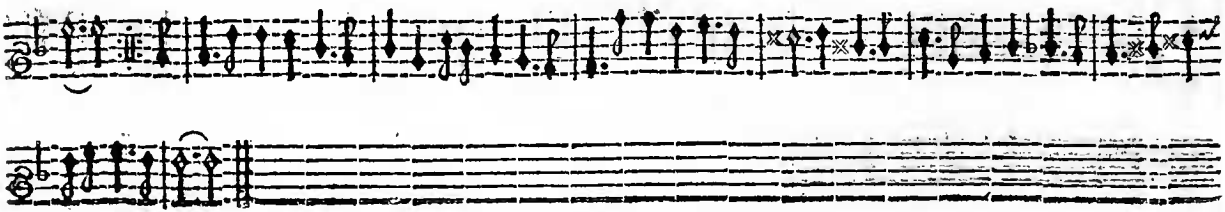

8 Minuet Dolphin.

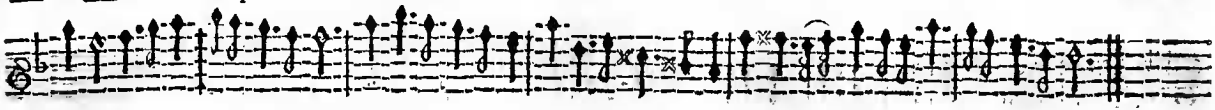

9 Bore Verſale

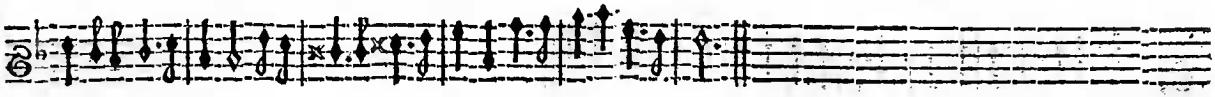

10 New Bore Verſale.

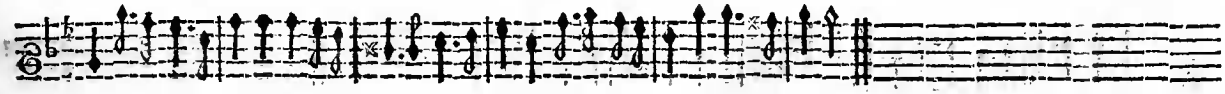

11 Bore Angletar.

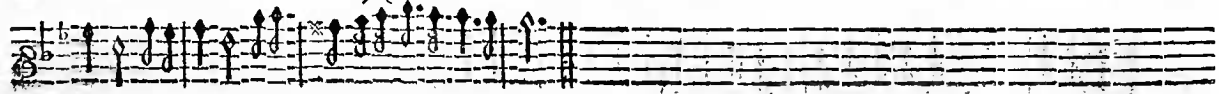

12 BOre Portugueſe.

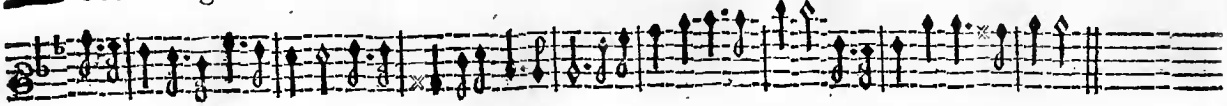

13 BOre Madam.

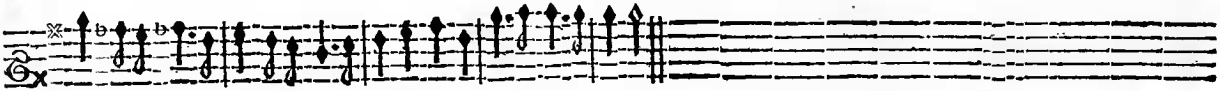

14 LA Princeſs Royal.

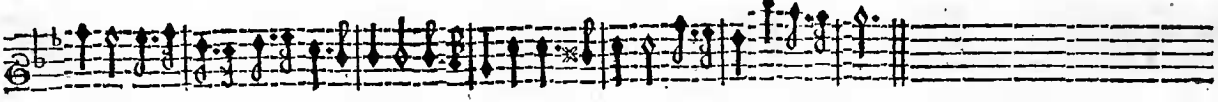

15 LA Fountain Bleau.

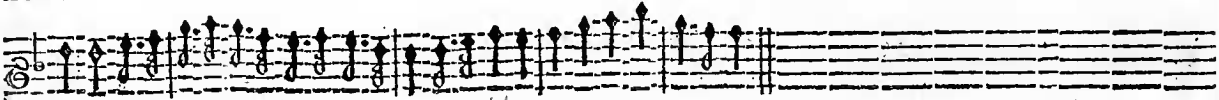

6 LA Ducheſs.

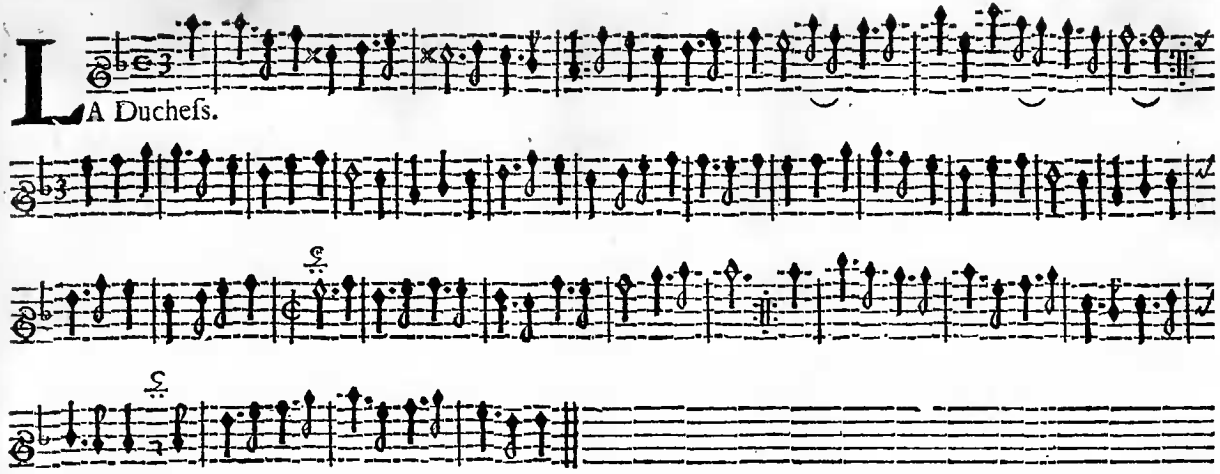

7 MInuet Royal.

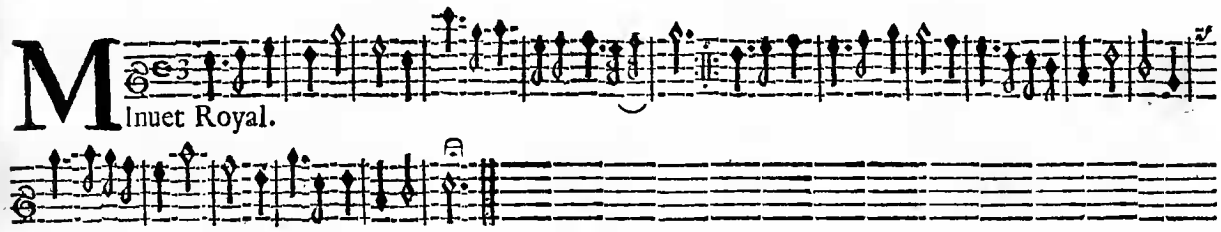

8 MInuet *Baptiſt.*

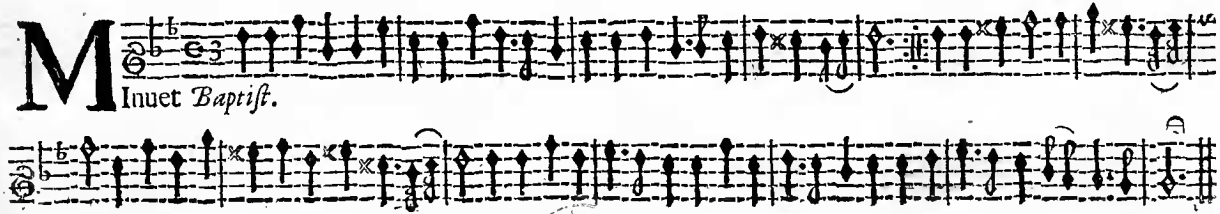

19 LA Madam.

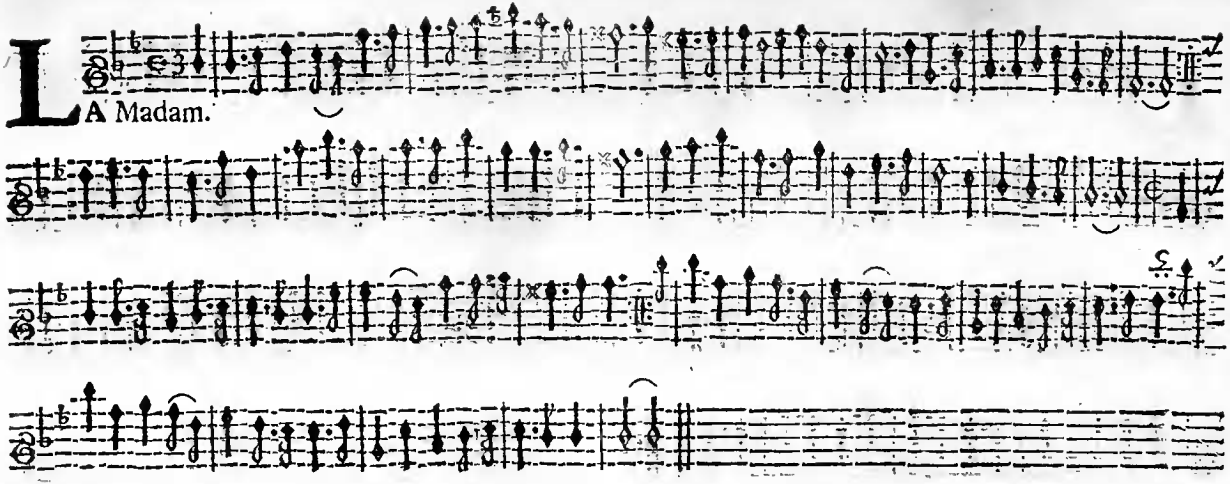

20 Minuet St. *Andrew.*

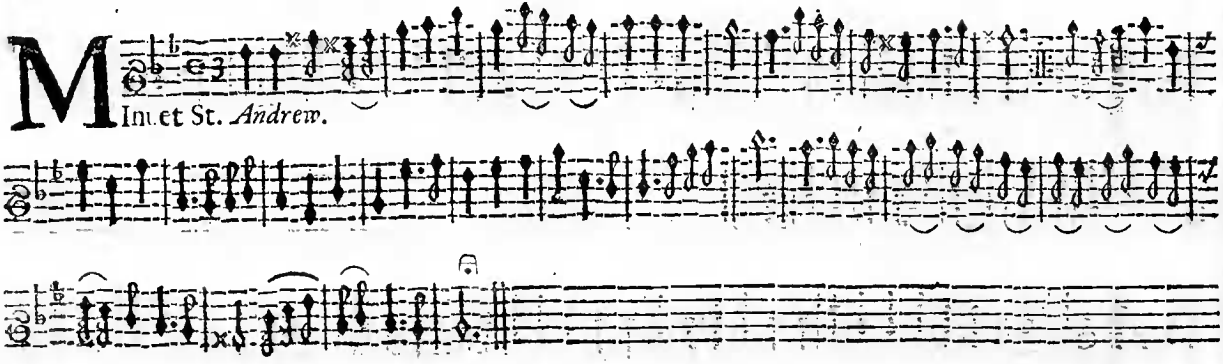

21 Minuet.

2

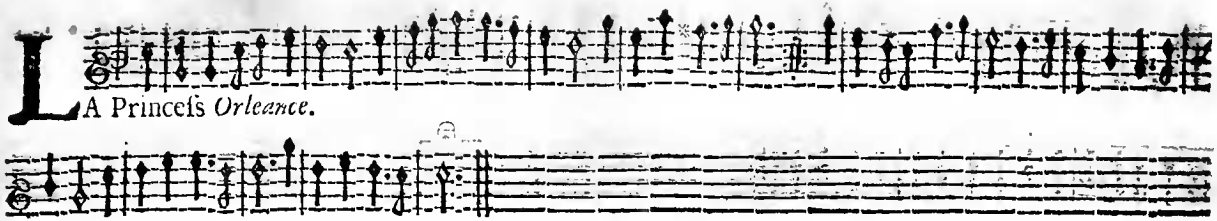

A Princeſs *Orleance.*

3

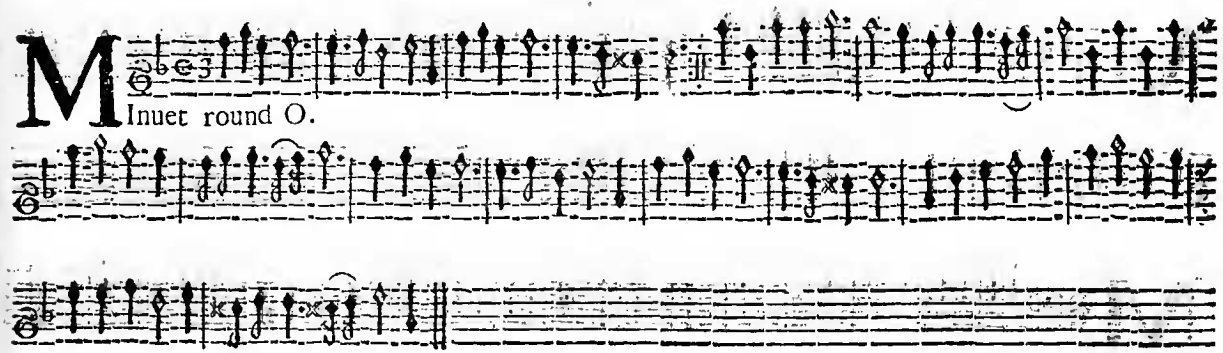

Inuet round O.

4

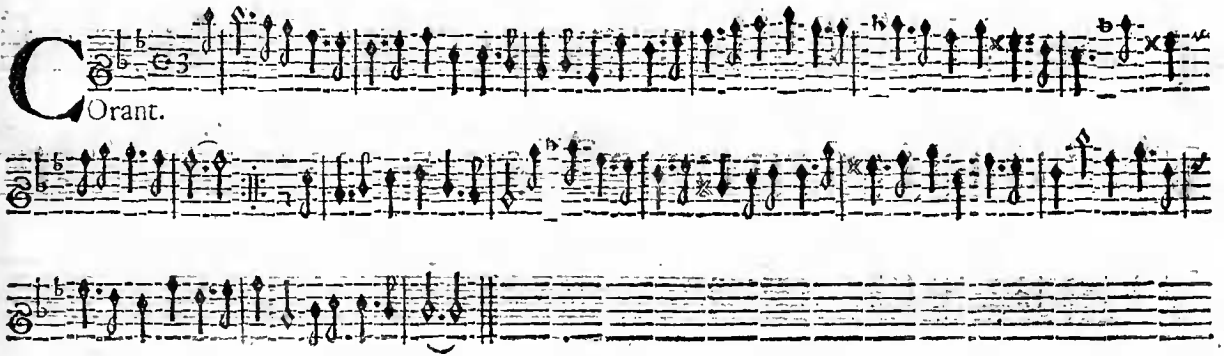

Orant.

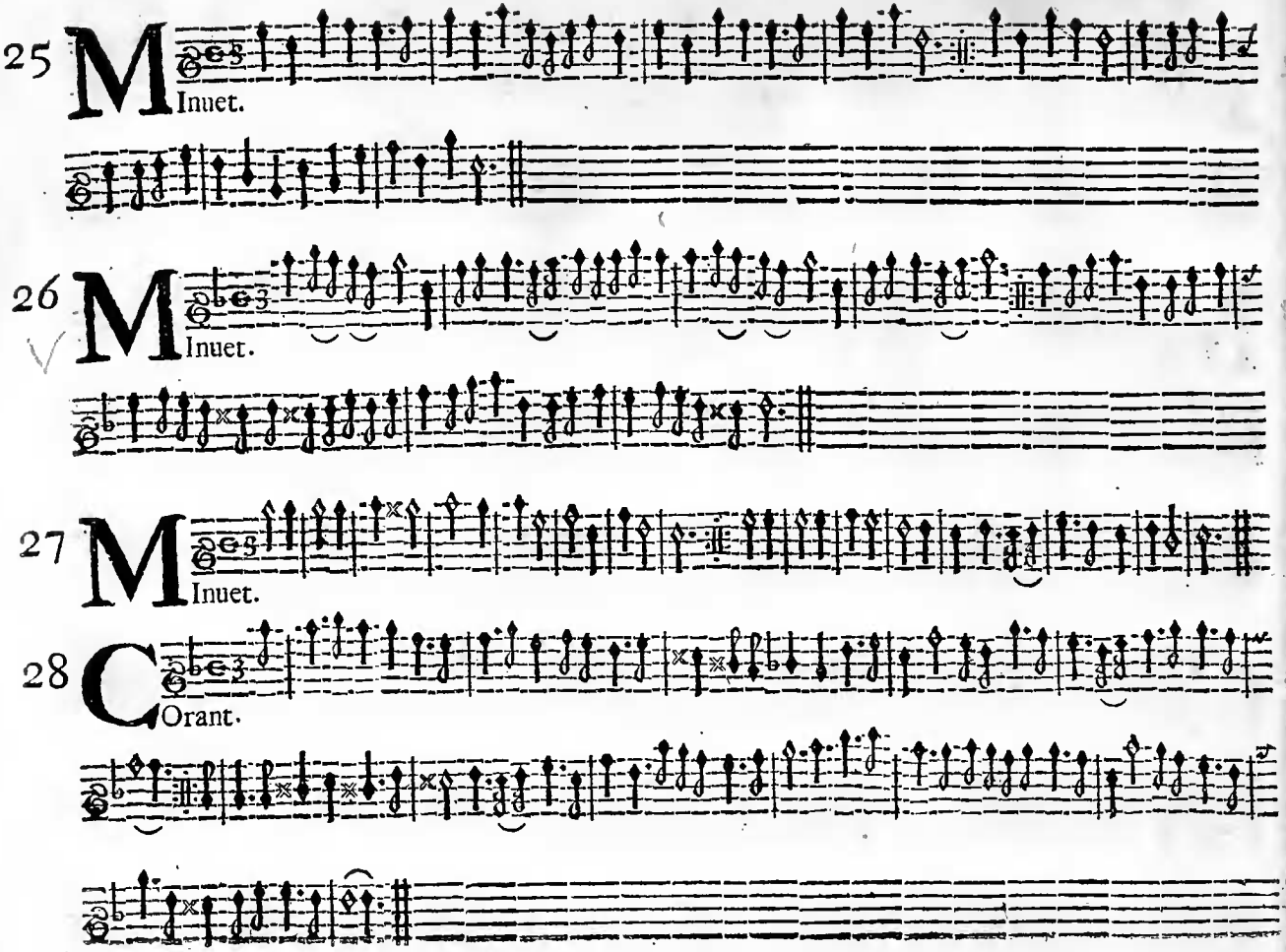
25 M
Inuet.
26 M
Inuet.
27 M
Inuet.
28 C
Orant.

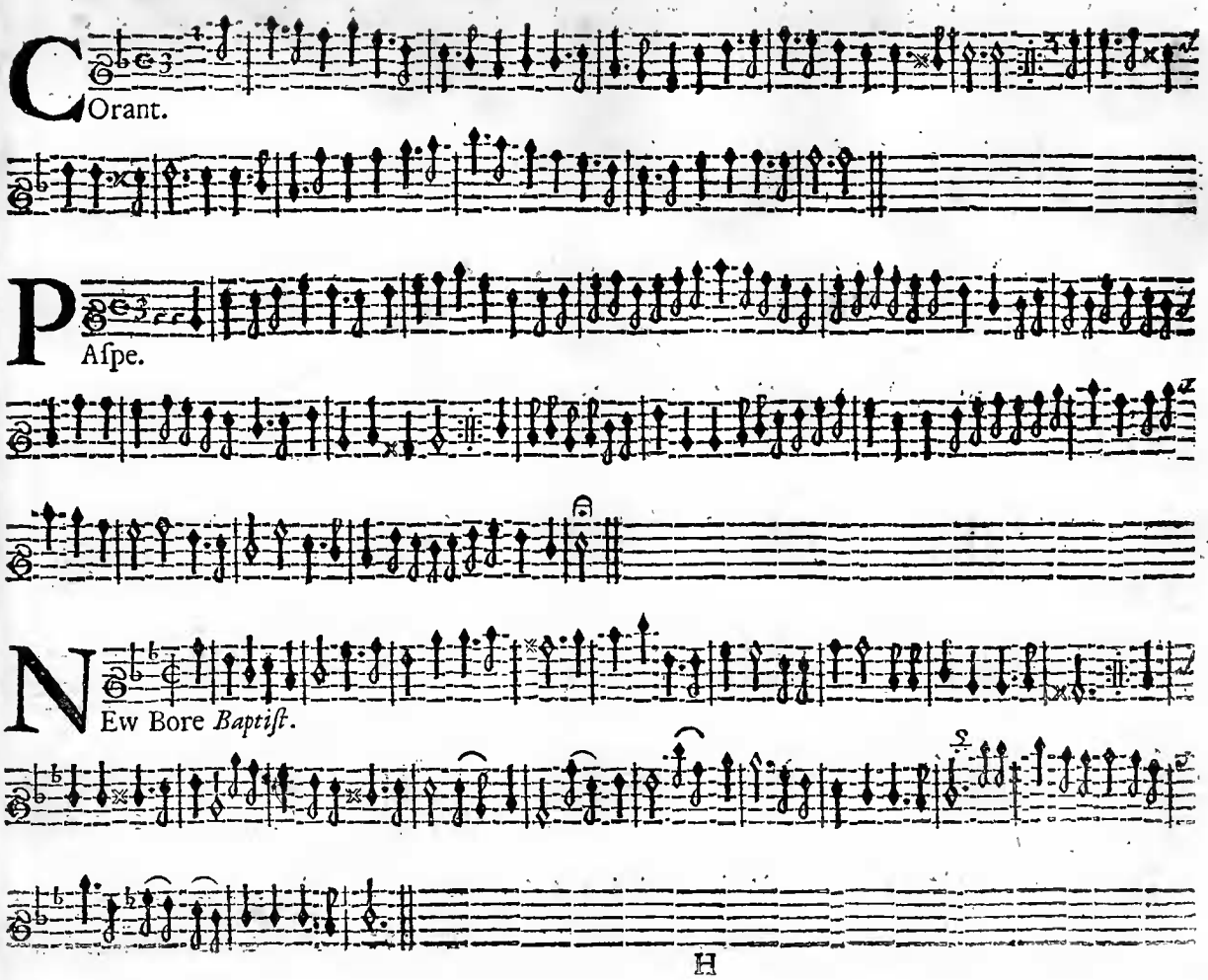
C
Orant.
P
Aſpe.
N
Ew Bore *Baptiſt*.

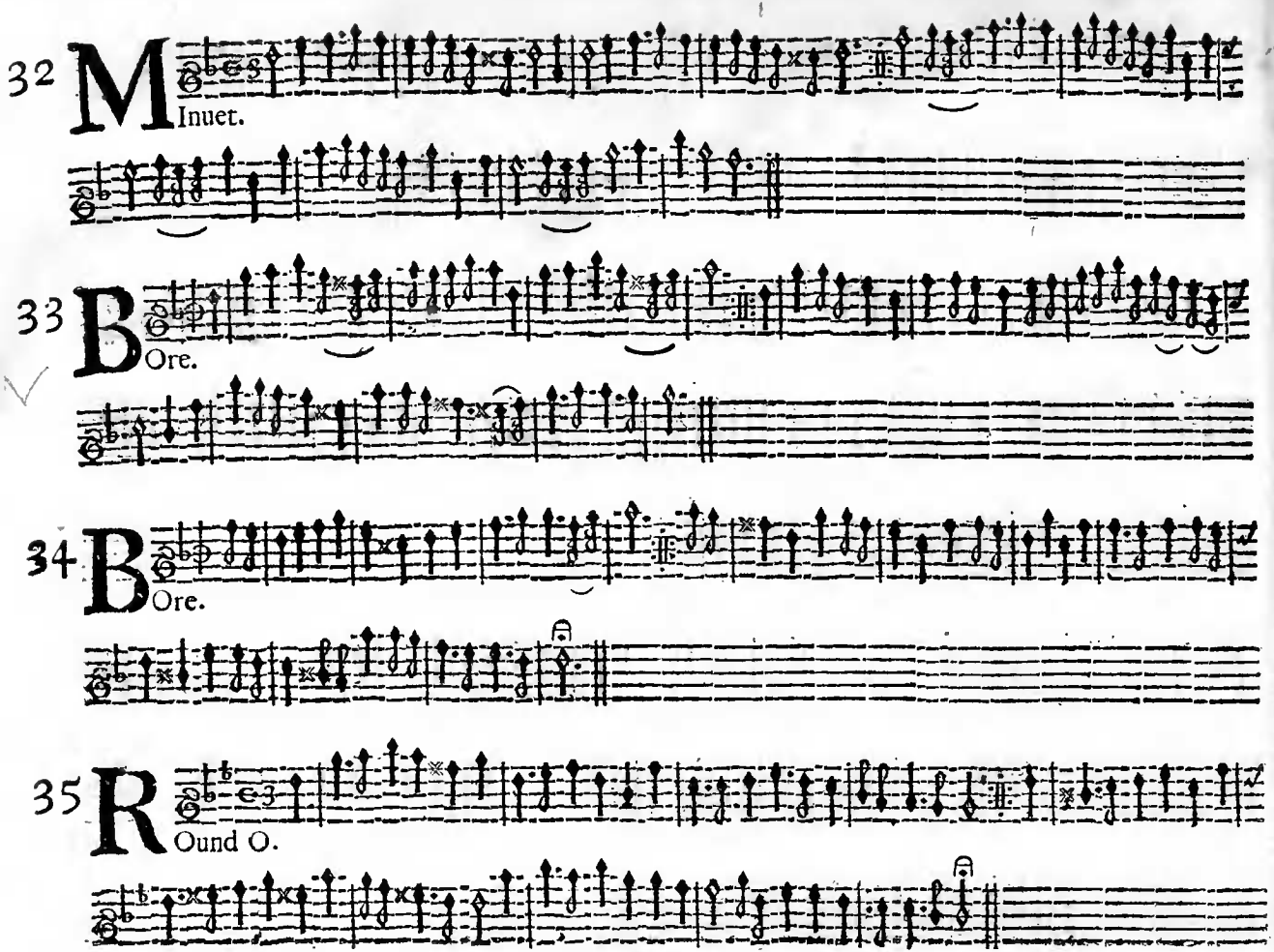
32 M
Inuet.
33 B
Ore.
34 B
Ore.
35 R
Ound O.

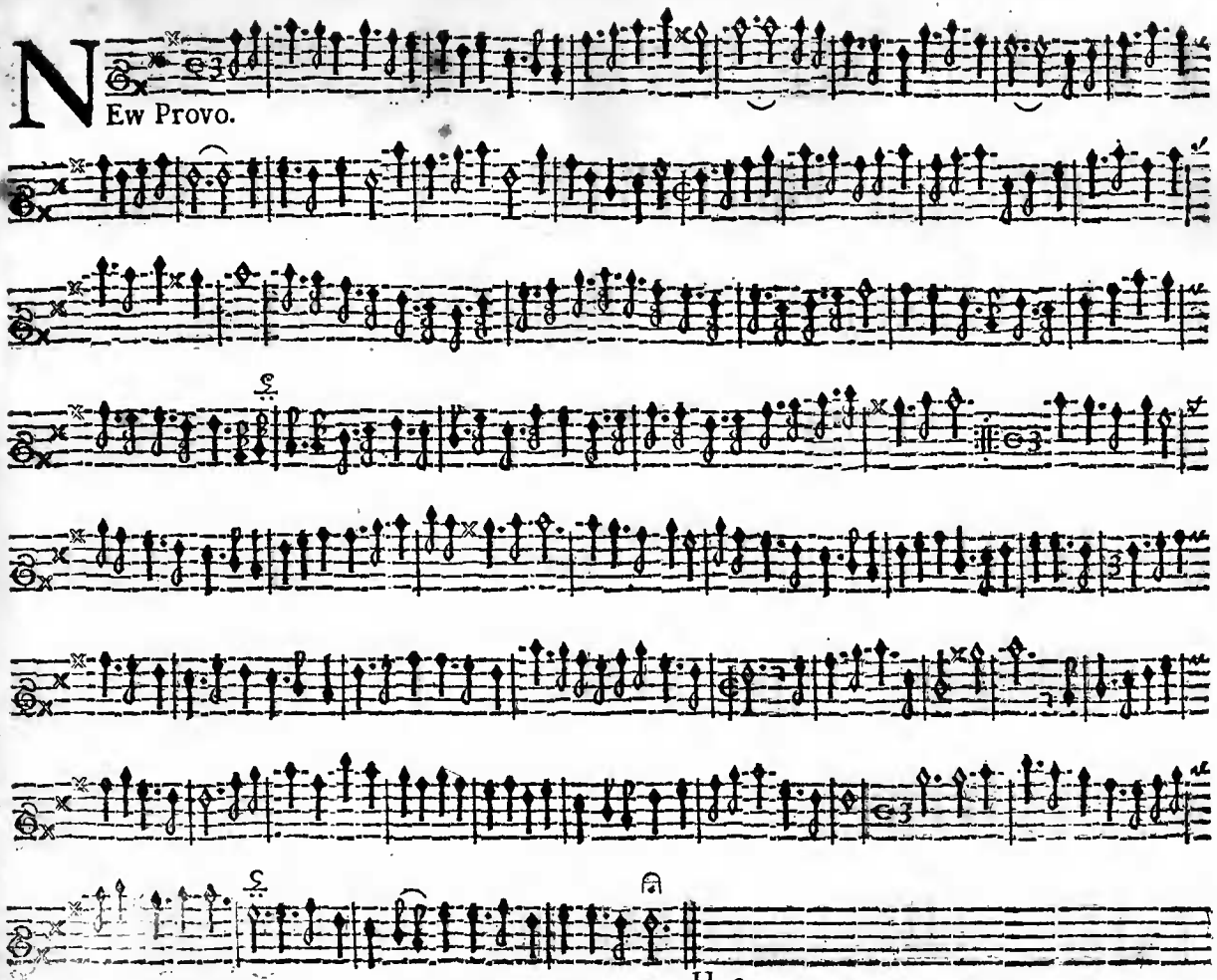
New Provo.

37 LA Bell Princeſs.

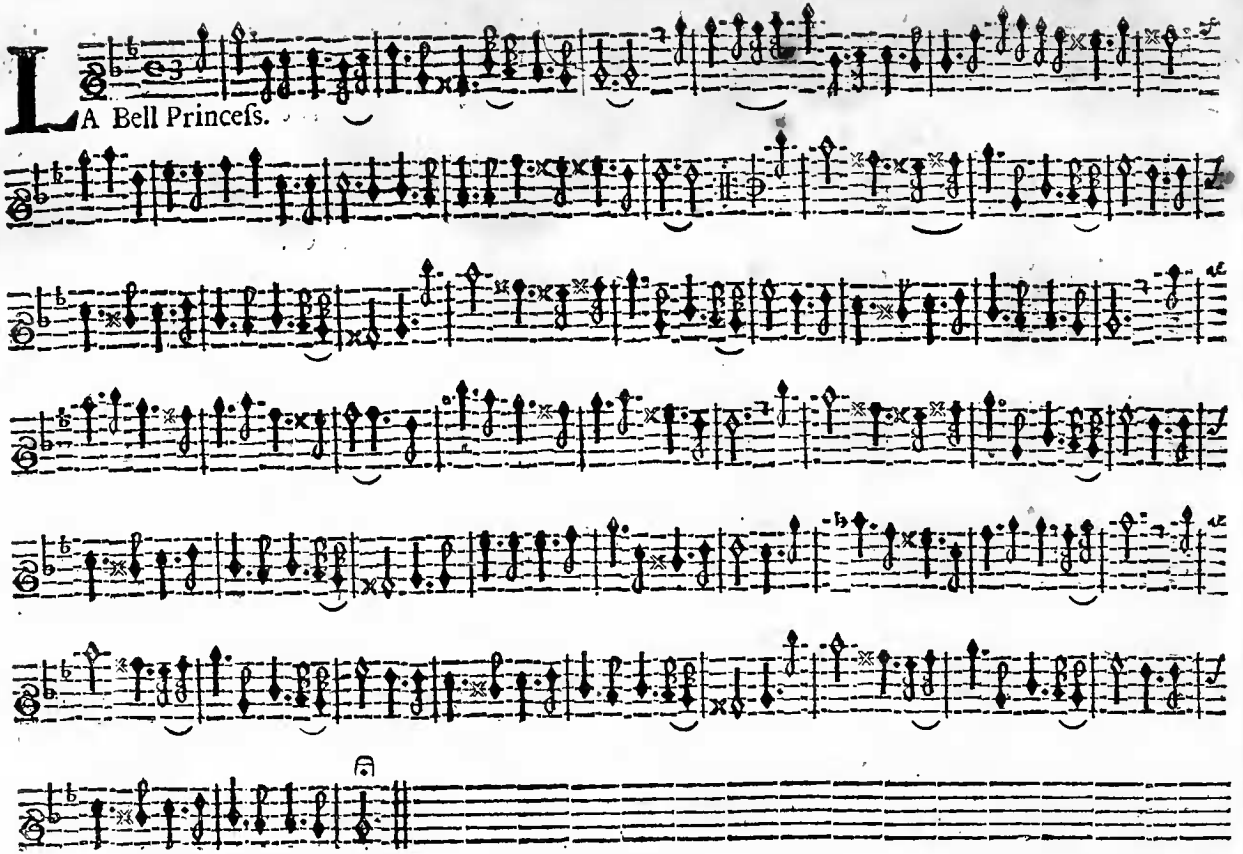

38 NEw la Monmouth.

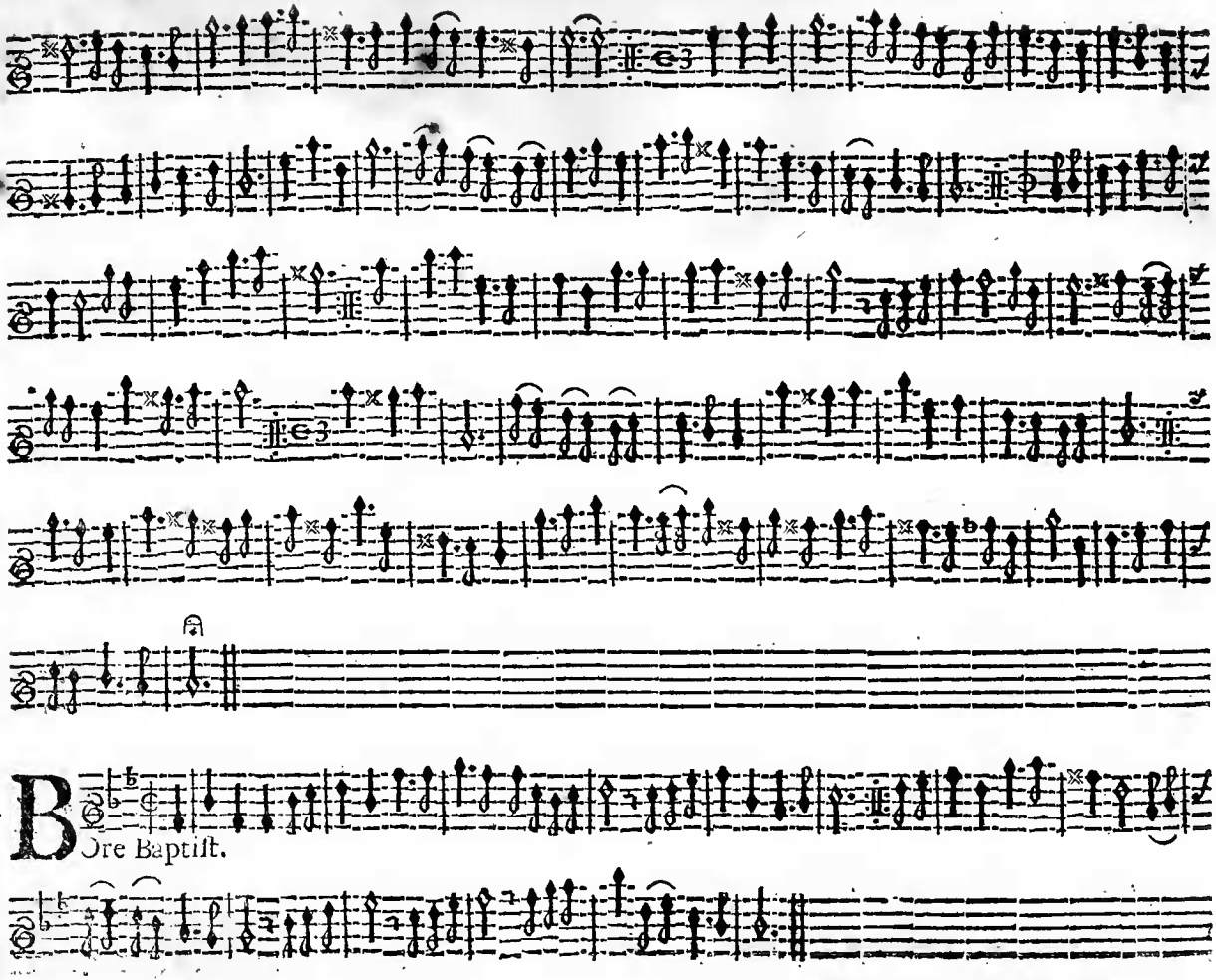
39
Ore Baptiſt.

40 C

Orant le Reyne.

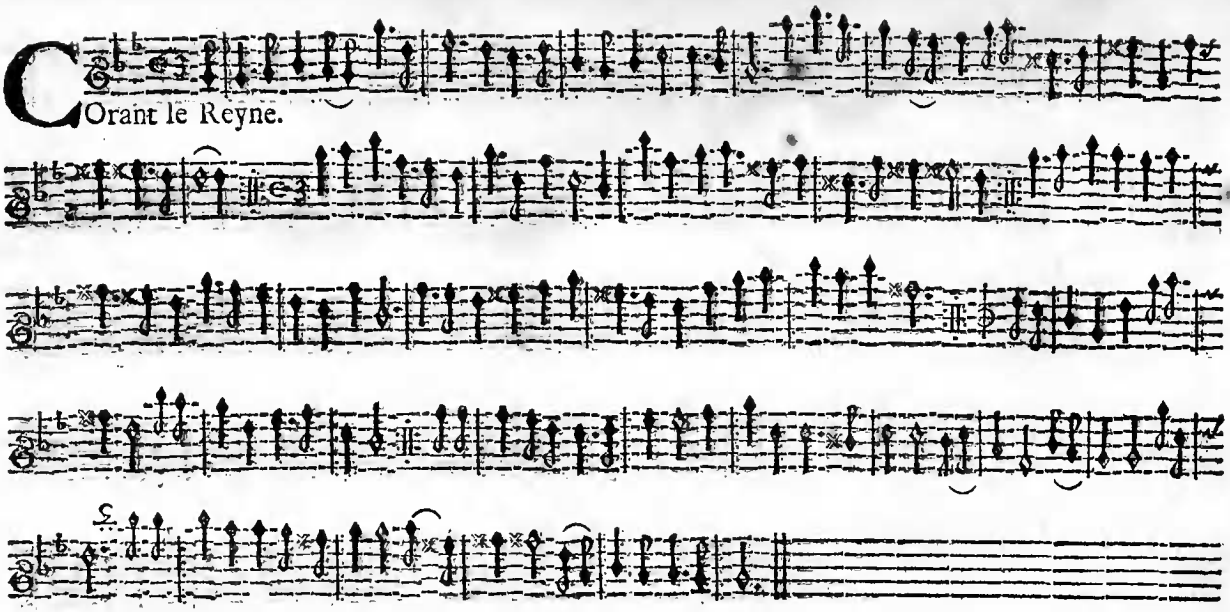

41 L

A Modena.

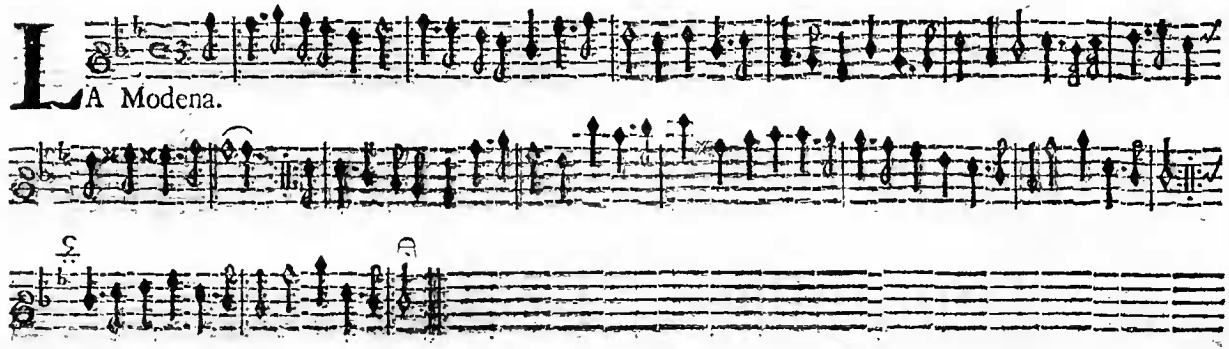

2

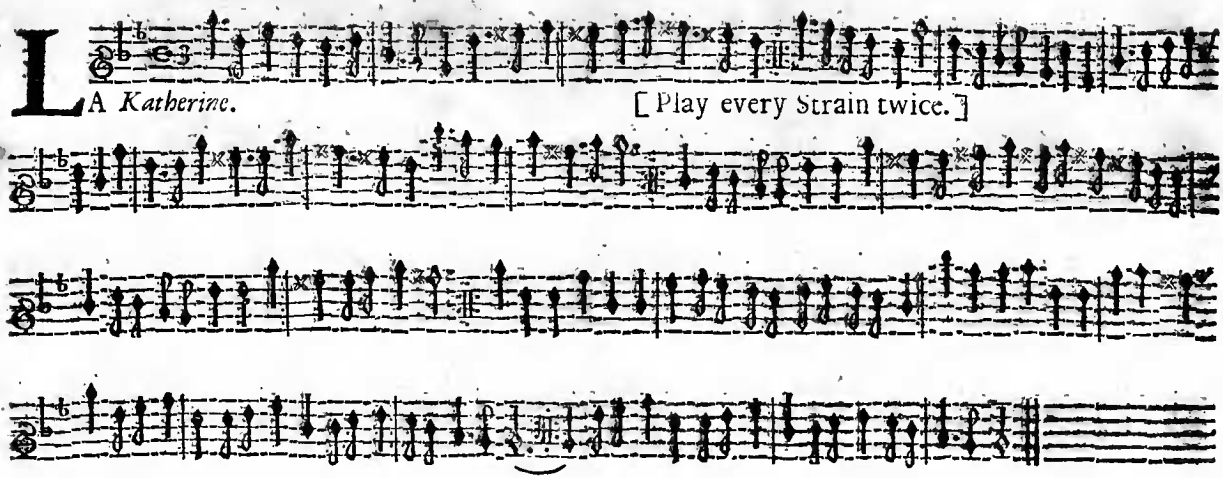

3

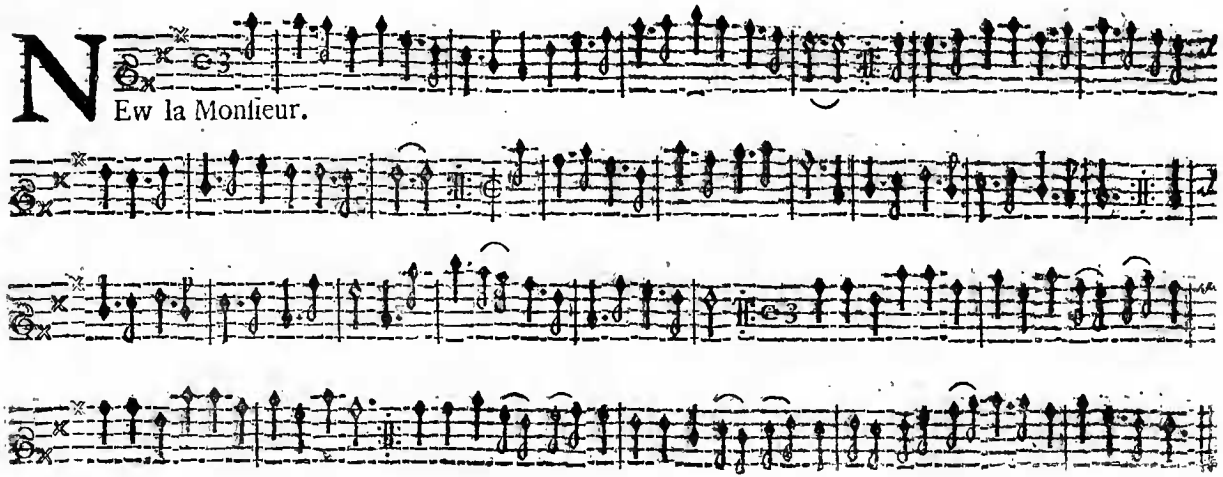

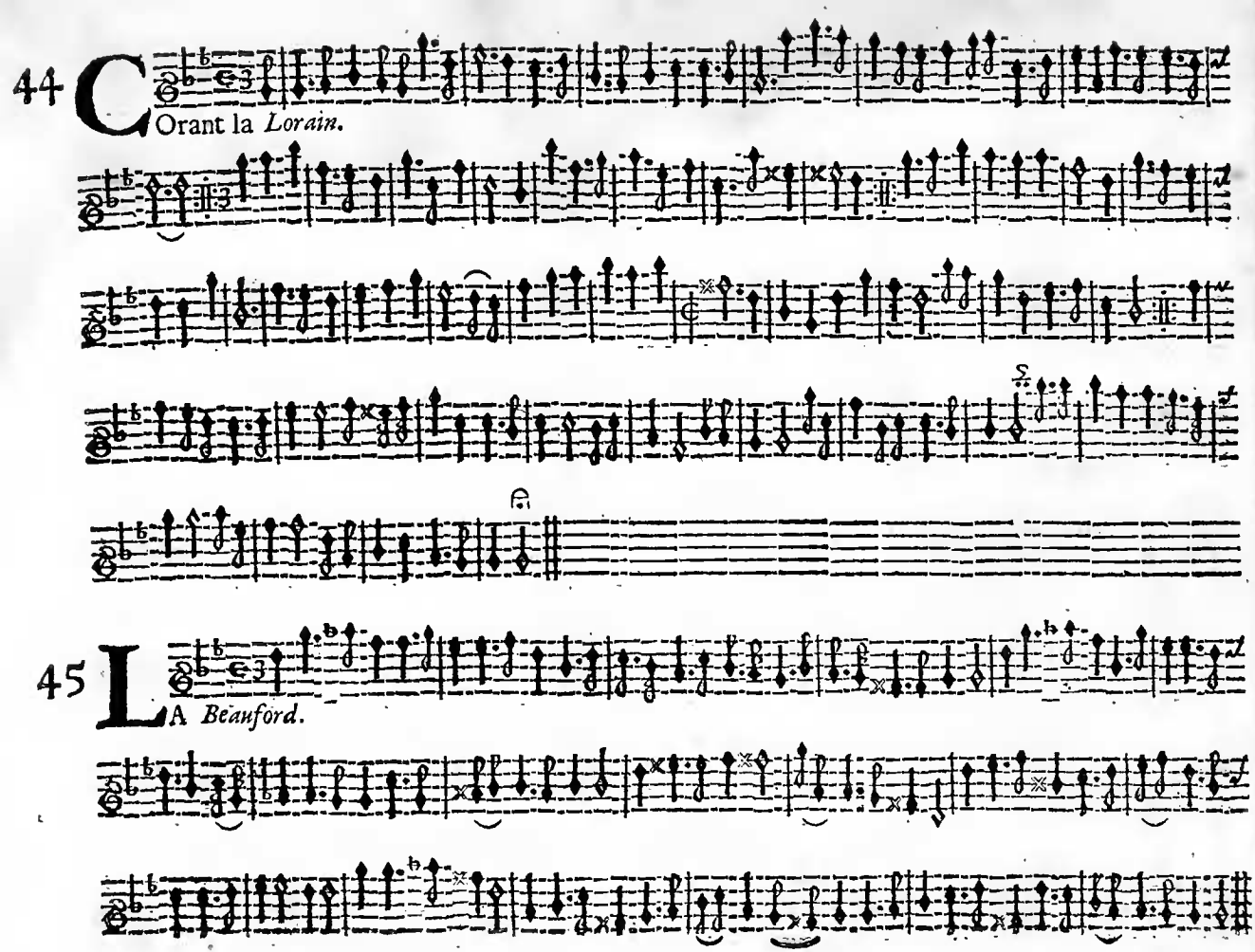
44
Orant la *Lorain.*
45
LA *Beauford.*

6 LA Princeſs.

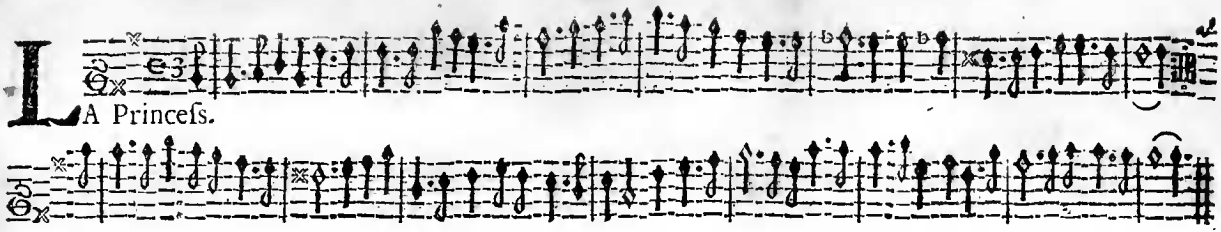

7 LA Princeſs *Ann*.

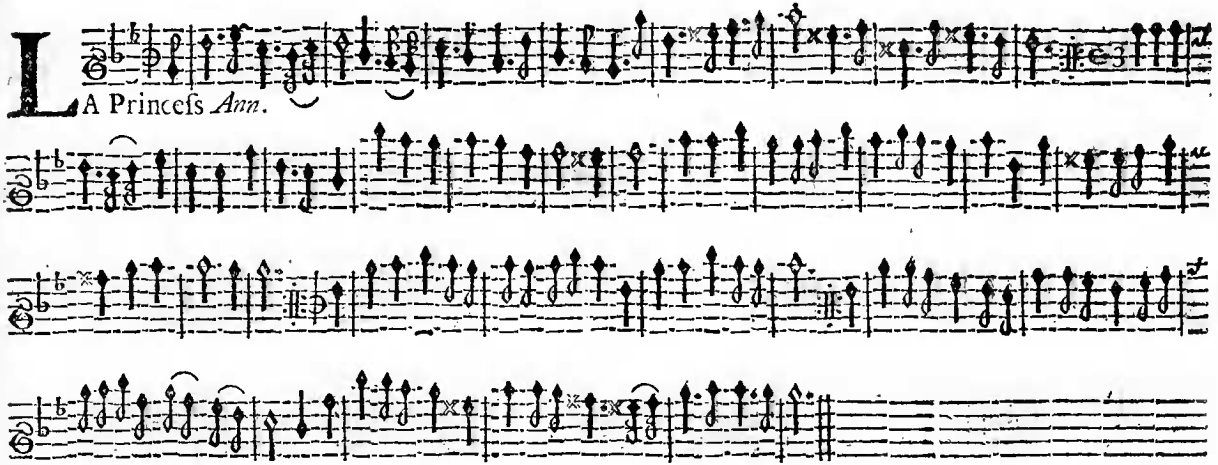

8 MInuet.

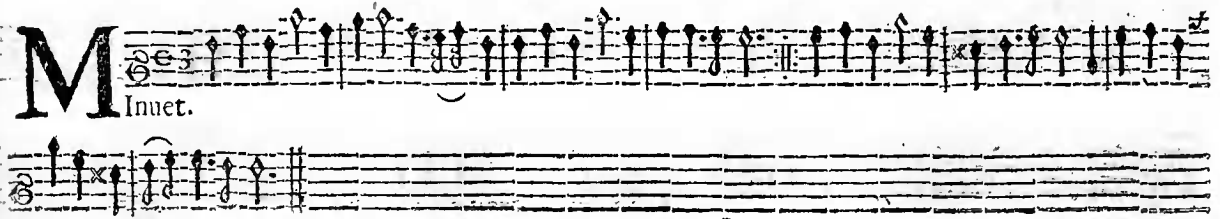

The New Provo.

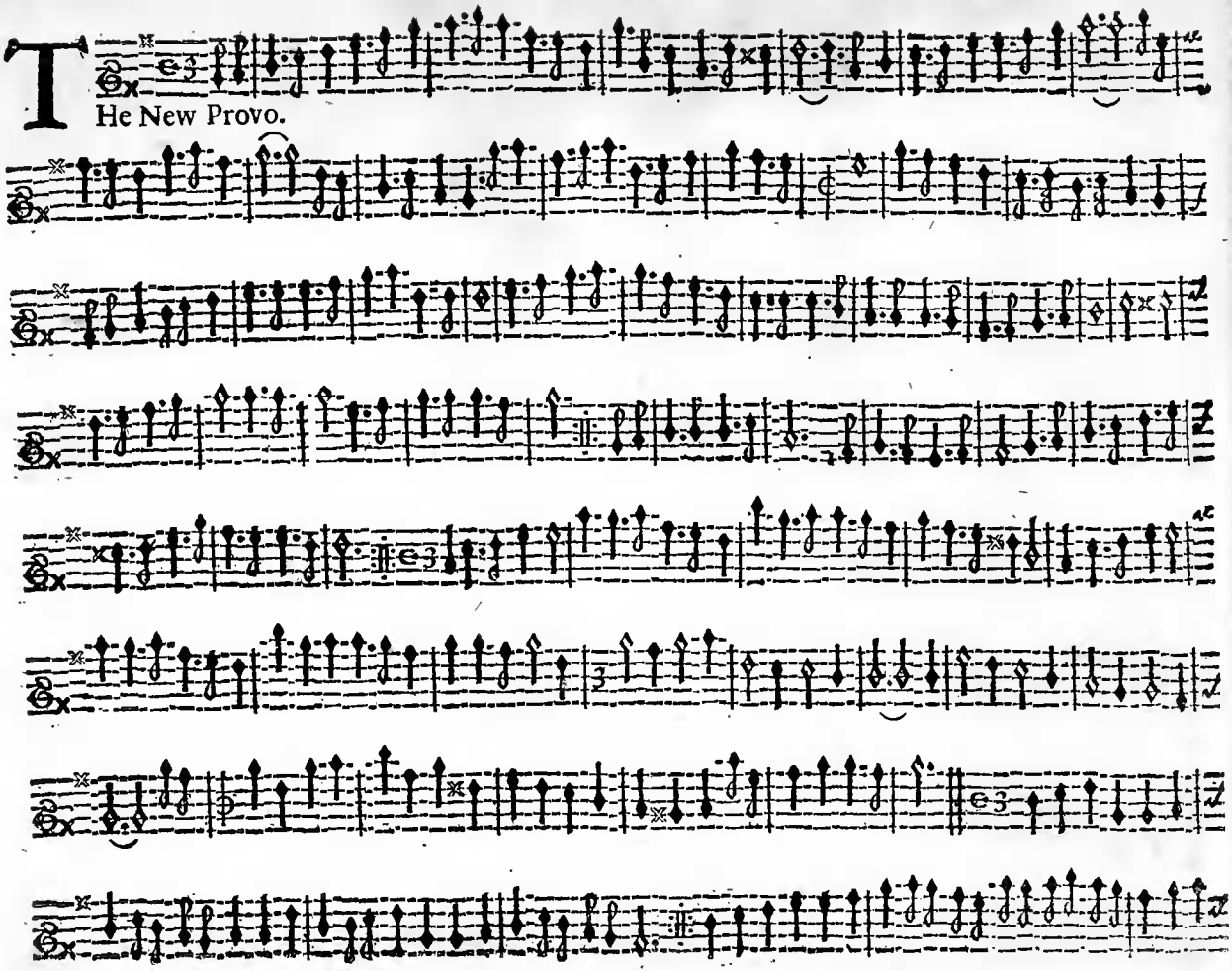

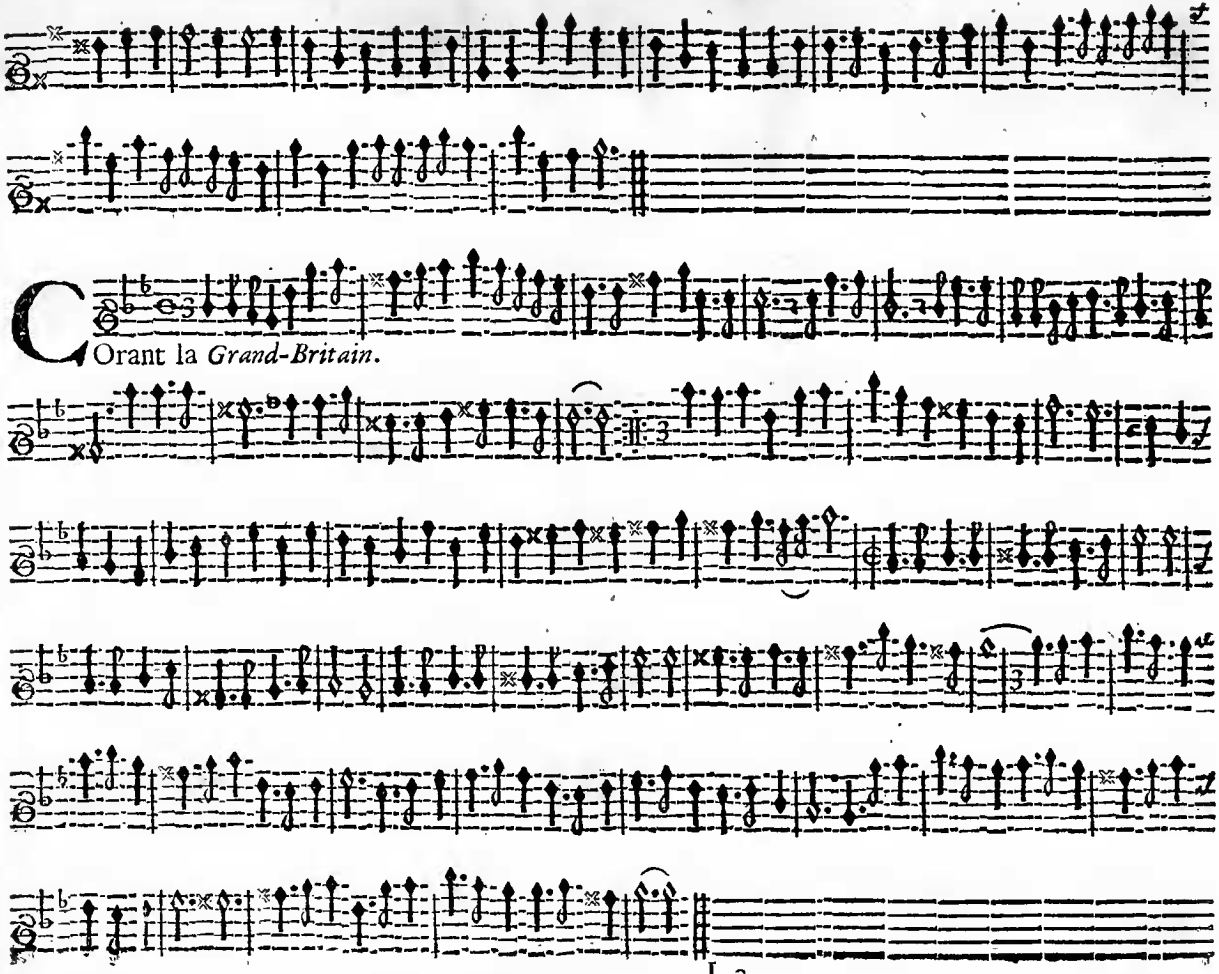
CORant la *Grand-Britain*.

51 LA Bell Cavalier.

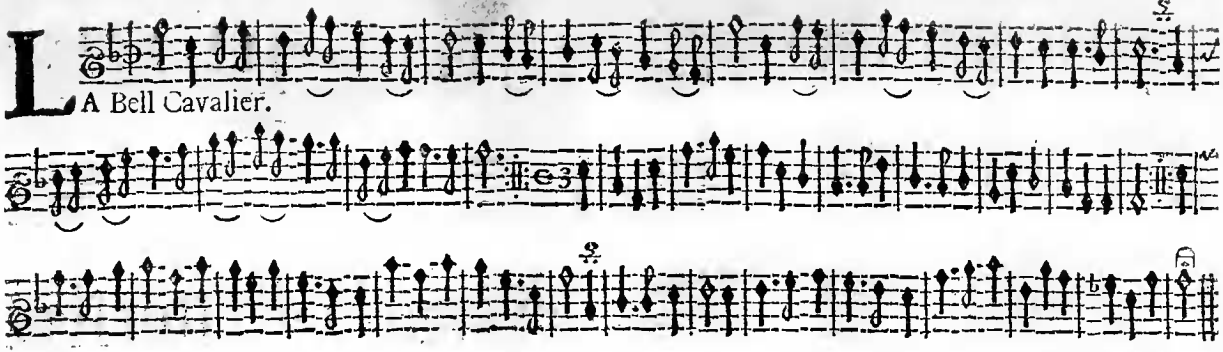

52 NEw la Dolphin.

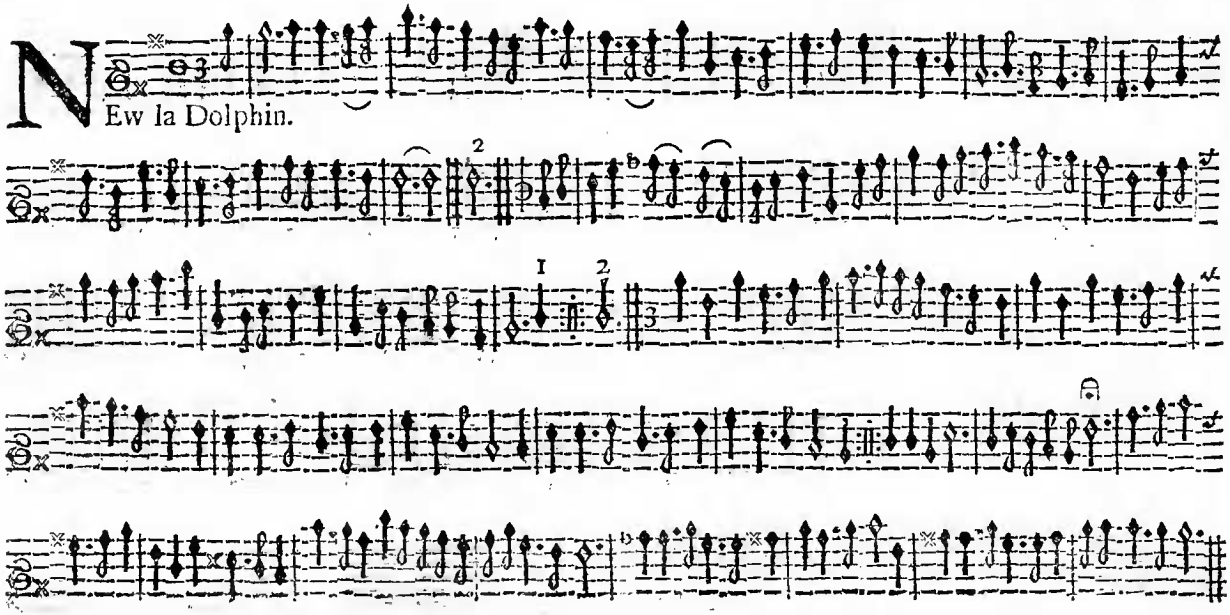

53

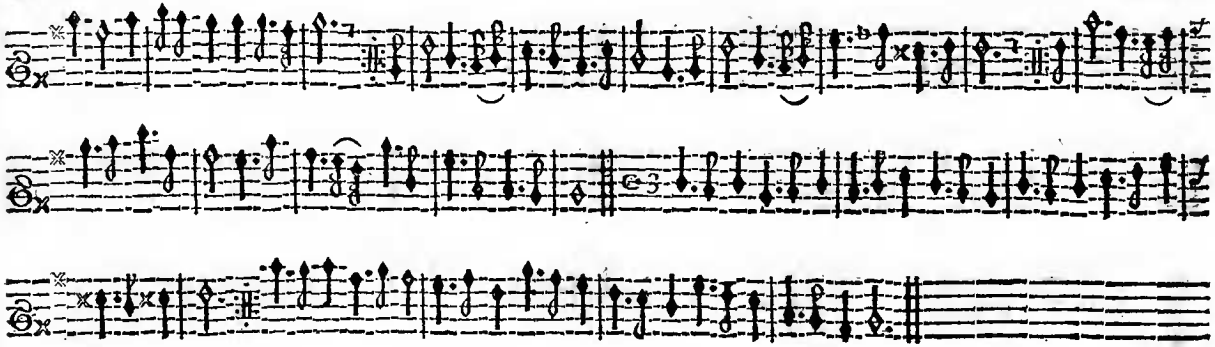

54

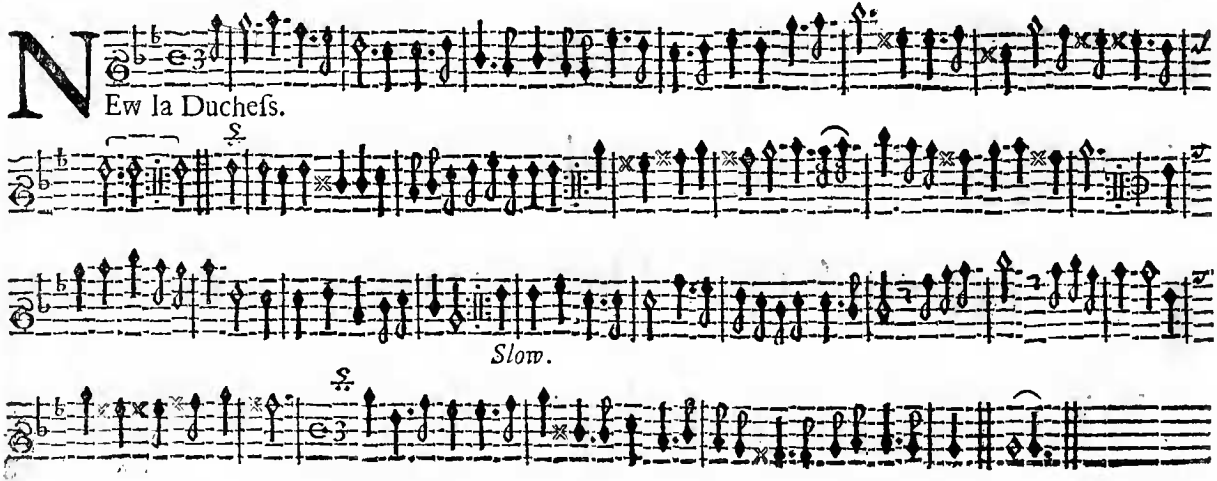

55 BOre le Reyne.

Brisk. *Slow.*

56 LA Buckan.

57 LA Doncalter.

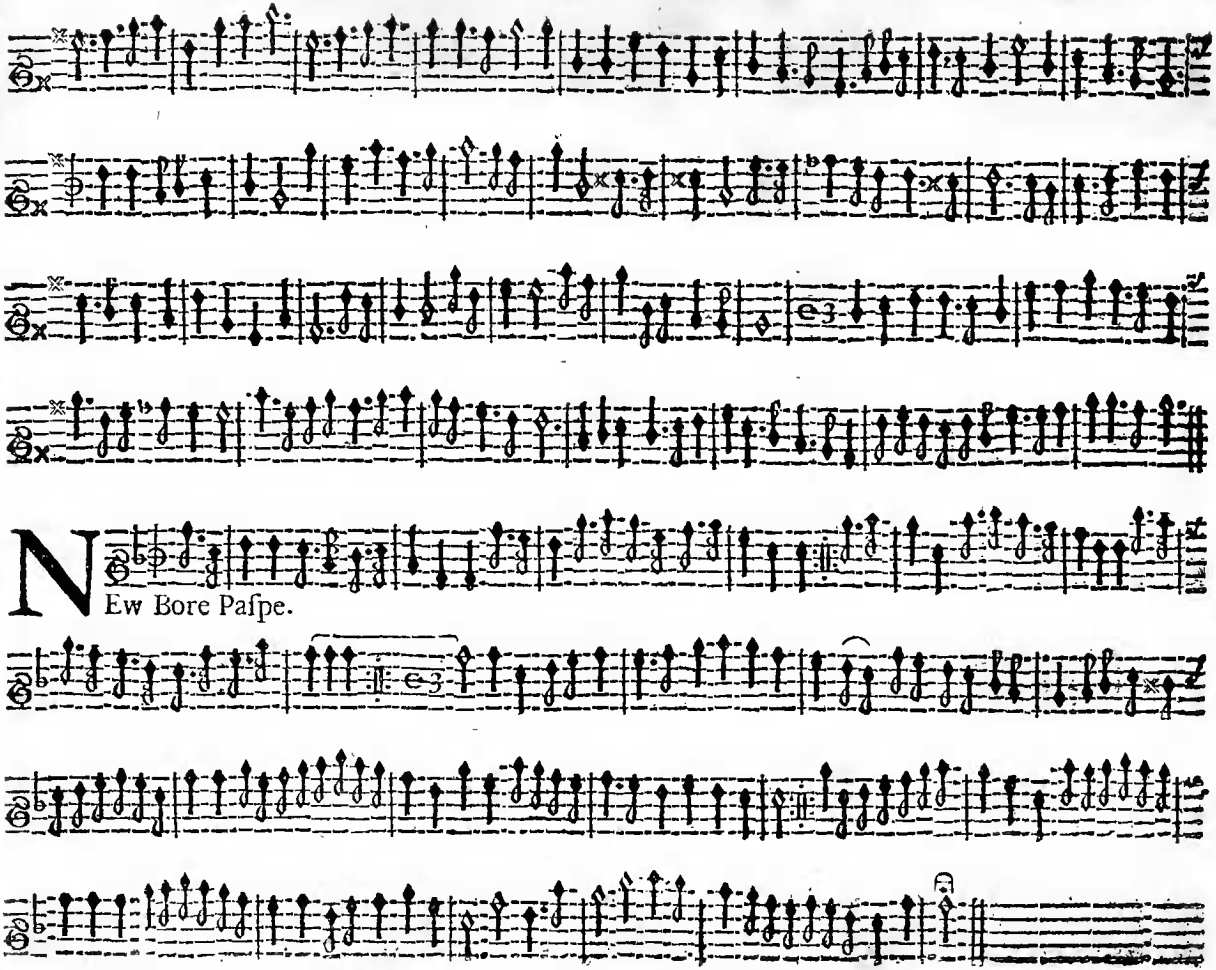
8
New Bore Paſpe.

59 LA Dolphin.

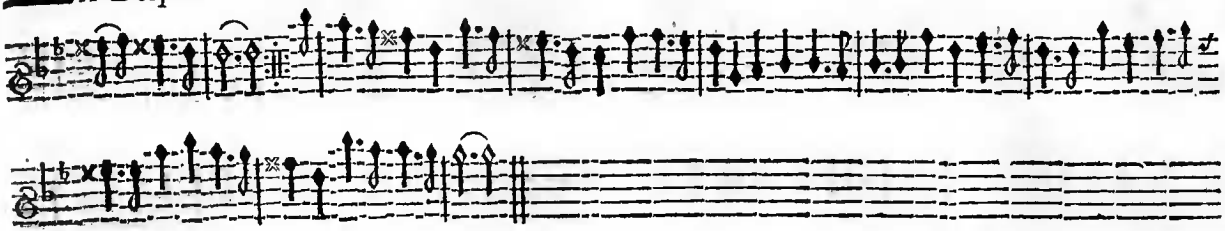

60 LA Monmouth.

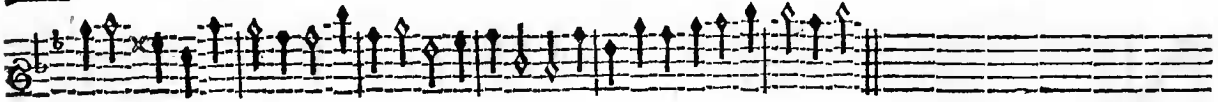

61 COrant de la Force.

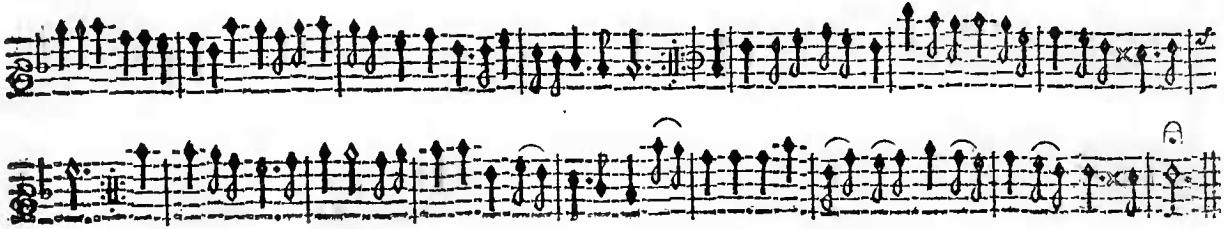

52 A *Scotch* Tune.

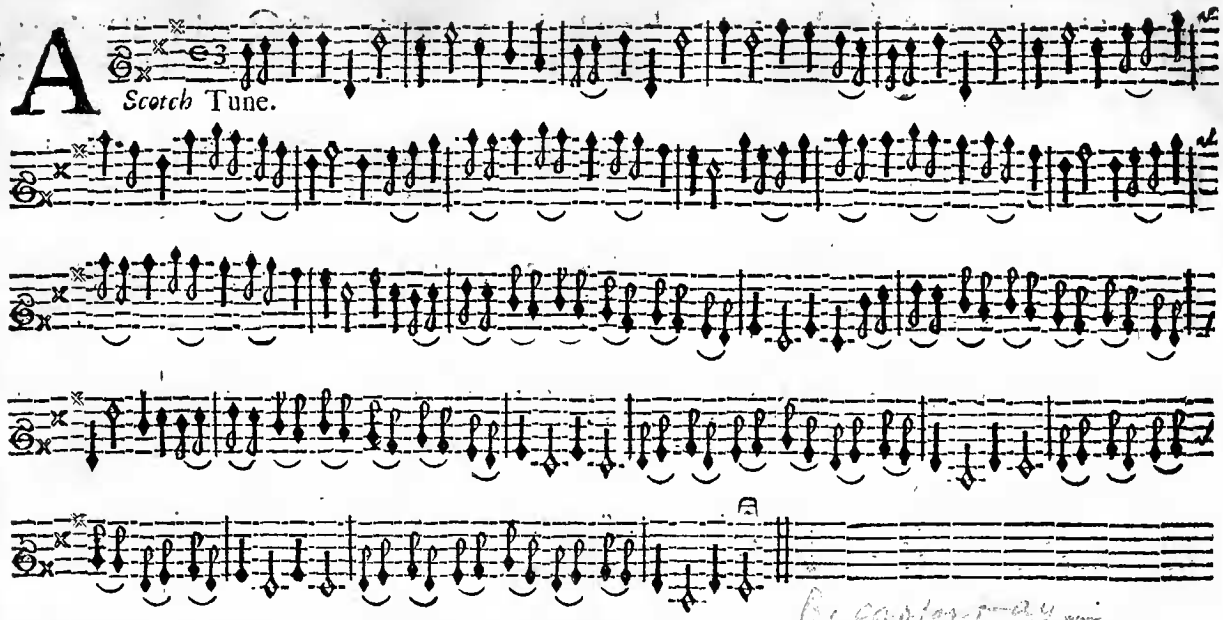

53 A *Scotch* Tune.

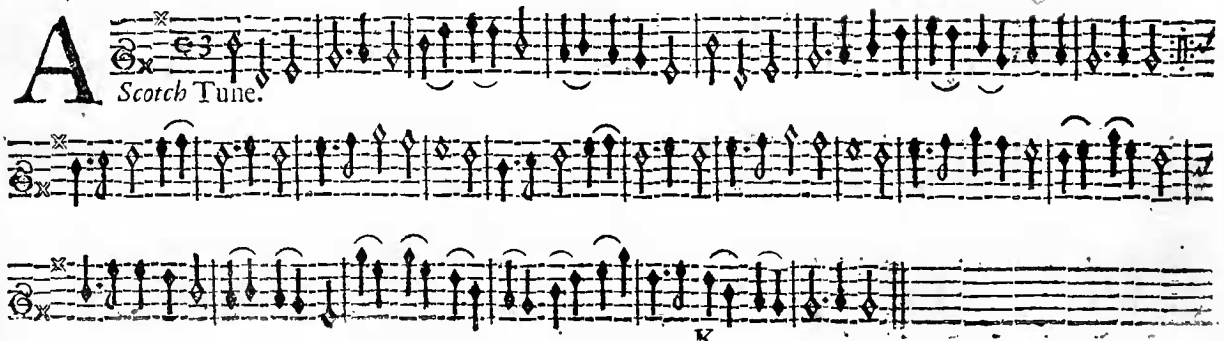

64 A *Scotch* Tune.

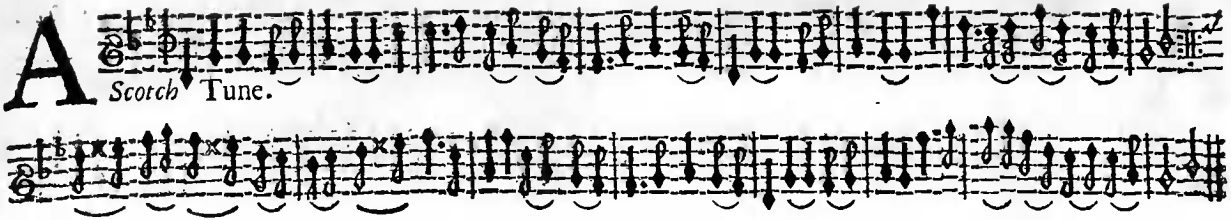

65 A *Scotch* Tune.

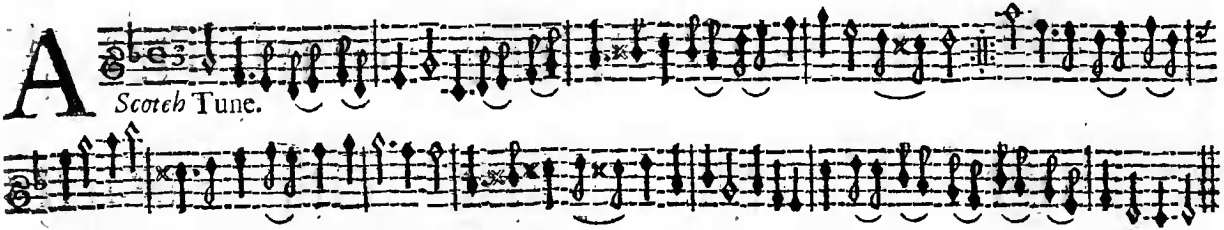

66 A *Scotch* Tune.

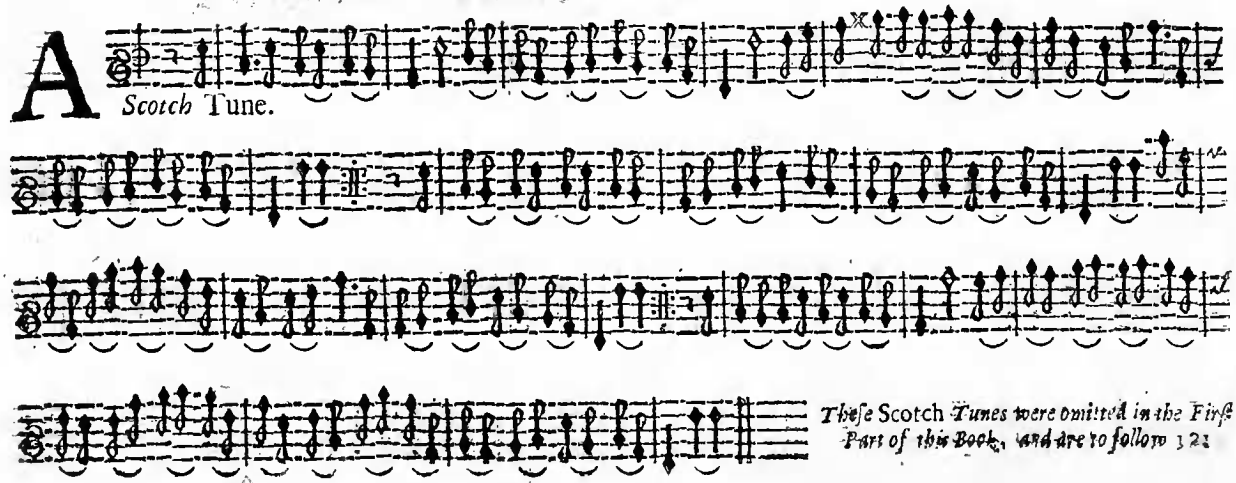

These Scotch *Tunes were omitted in the First Part of this Book, and are to follow* 121

67 A *Scotch* Tune.

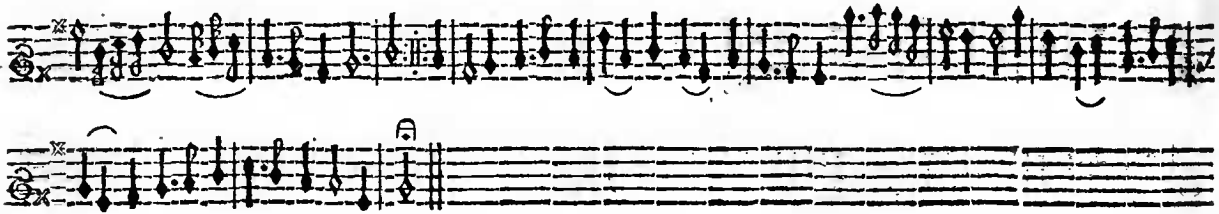

68 A *Scotch* Tune.

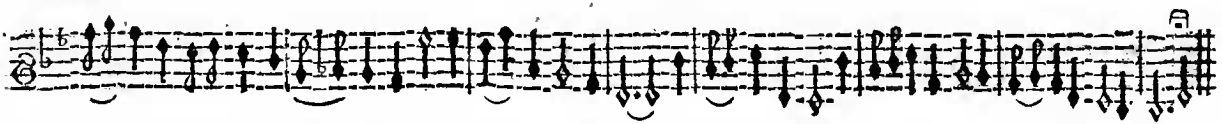

69 A Saranade.

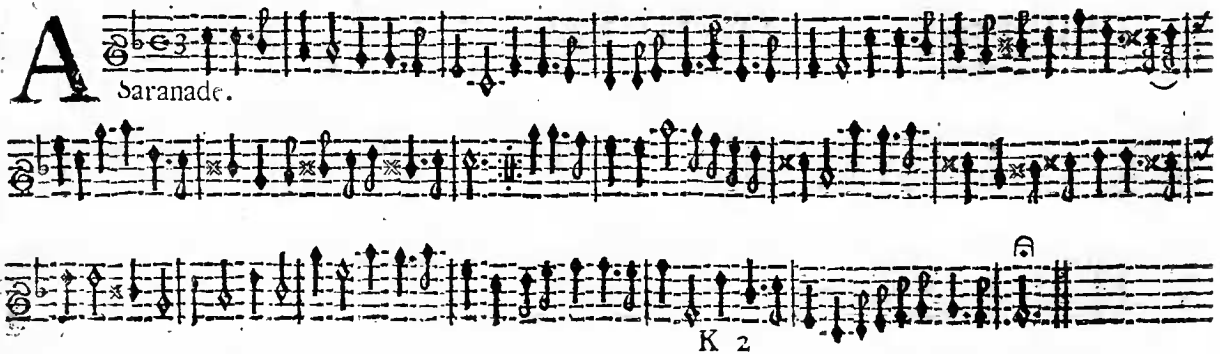

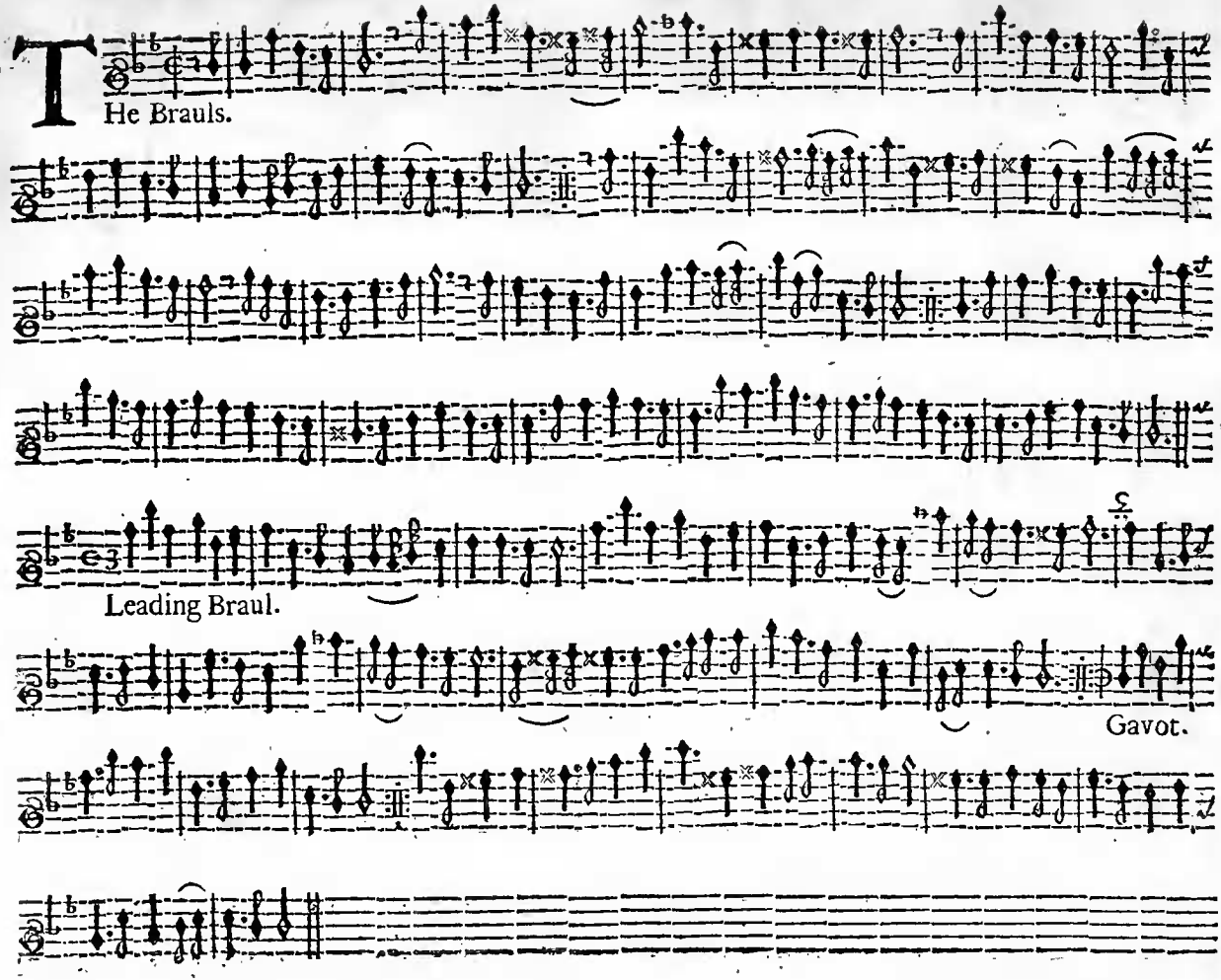
The Brauls.
Leading Braul.
Gavot.

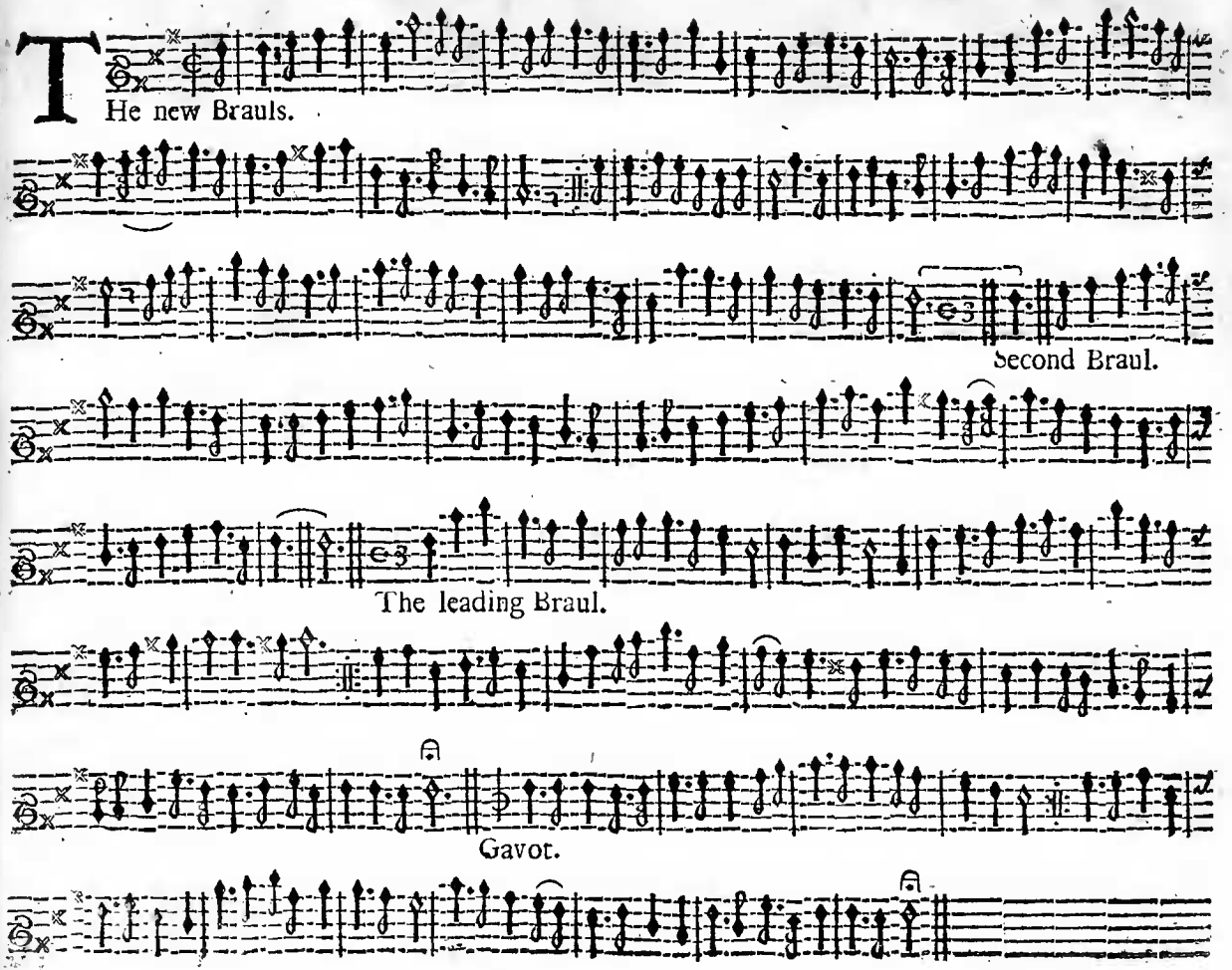
The new Brauls.
Second Braul.
The leading Braul.
Gavot.

72 THe Brauls, by Monſieur *Peaſable.*

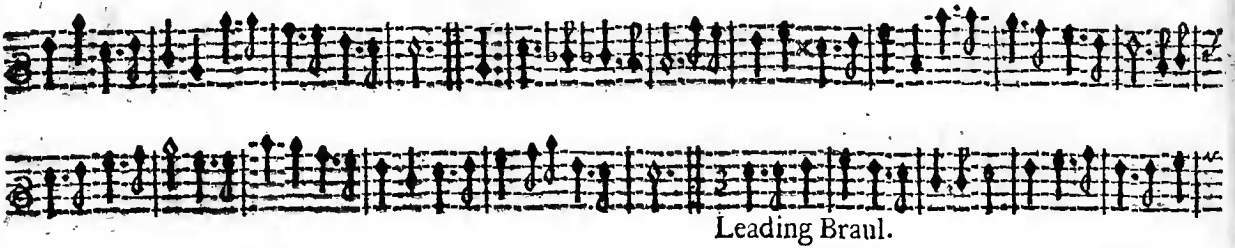

Leading Braul.

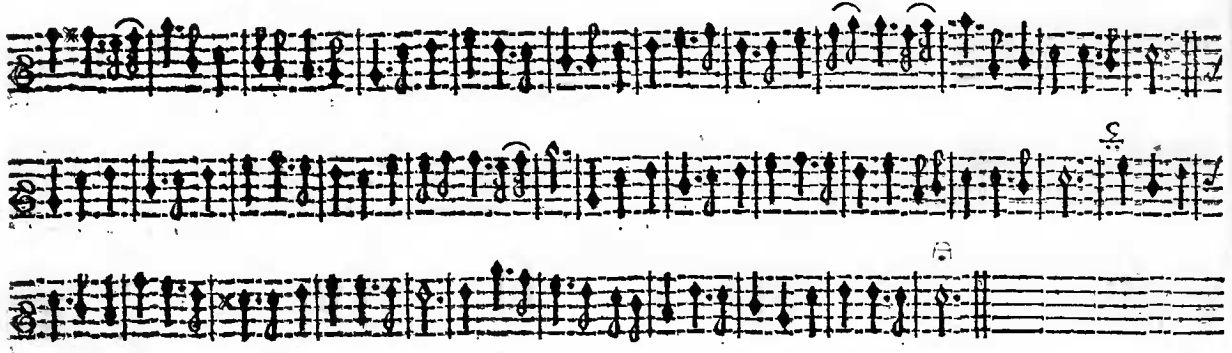

73 GAvot.

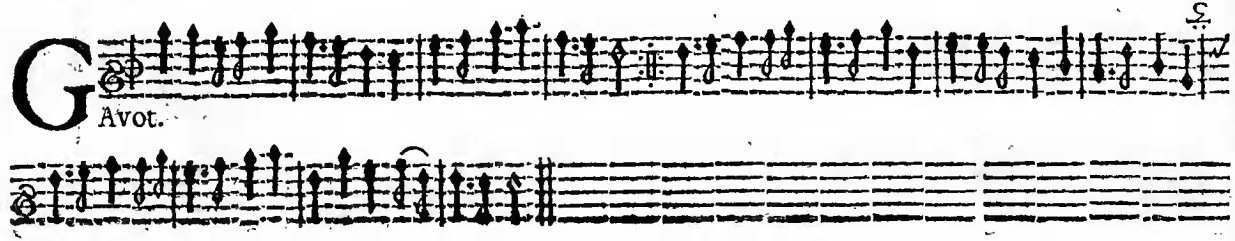

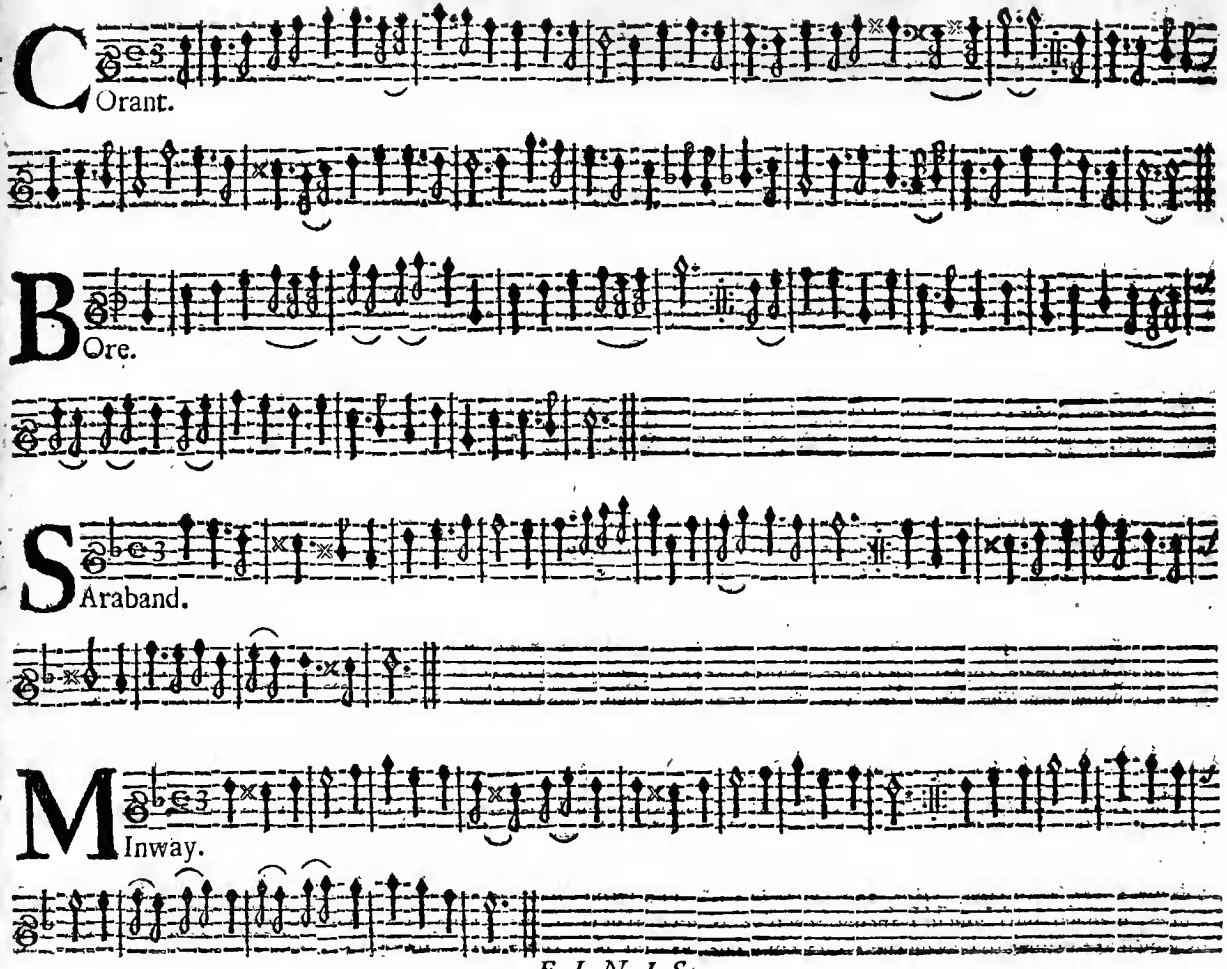

FINIS.

MUSICK Books Printed for John Playford, *at his Shop near the* Temple *Church.*

Canticum Sacra: Divine Hymns and Anthems, ſome in Latin, and ſome in Engliſh, for two Voices to the *Organ*; compoſed by ſeveral late eminent *Engliſh* Maſters. Price ſtitch'd 3 *s.*

The Pſalms of *David*, and other Sacred *Hymns*, according to the common Tunes ſung in Pariſh Churches, compoſed in 4 Parts by *John Playford*, and printed in Folio, proper both for publick and private uſe. Price 2 *s.* 6 *d.*

The whole Book of *Pſalms* in Metre, as they are ſung in all Pariſh Churches, with the proper Tune to every Pſalm, compoſed in Three Parts, *viz. Cantus, Medius*, and *Baſſus*, by *John Playford*, in a ſmall Volume to carry in the Pocket to Church, and may be bound up with the Book of Common-Prayers in *Octavo*. Price 3 *s.*

A brief *Introduction* to the Skill of *Muſick*, both Vocal and Inſtrumental, by *J. Playford*, newly Reprinted with Additions of a Third Part, containing the Art of Compoſing *Muſic*, of two, three, and four Parts; in *Octavo*. Price bound 2 *s.*

The *Muſical Companion*, containing variety of *Catches* of three and four Parts; and alſo above 100 Choice *Songs*, *Ayres*, and *Dialogues*, of two, three, and four Parts, in one Volume in Quarto. Price bound 3 *s.* 6 *d.*

The Second Book of the *Muſical Companion*, containing a new Collection of Merry and Loyal *Catches*, and alſo divers new *Songs*, *Glees*, and *Ballads*, for two Voices, never printed before. Price 2 *s.*

Muſick's Recreation on the *Lyra-Viol*, containing variety of new Leſſons, newly Reprinted with Additions. Price ſtitcht 2 *s.*

Choice *Ayres*, *Songs*, and *Dialogues*, being moſt of the neweſt Songs ſung at Court, and at the publick Theaters; compoſed by ſeveral Gentlemen of His Majeſty's Muſick, in Five ſeveral Volumes in Folio.

The *Diviſion-Violin*, containing a choice Collection of *Diviſions* for the *Treble-Violin* to a Ground-Baſs, all fairly engraven on Copper Plates, being of great *benefit* and *delight* for all *Practitioners* on the *Violin*, and are the firſt that ever were printed of this kind; newly Reprinted with large Additions. Price 2 *s.* 6 *d.*

Muſick's Handmaid, containing choice Leſſons for the *Virginals* and *Harpſichord*, newly Reprinted with Additions of plain Rules to underſtand the *Gam-ut*, and the Notes, thereby to play from the Book, all engraven on Copper Plates. Price 2 *s.* 6 *d.*

The *Pleaſant Companion*, containing ſelect new *Ayres* and *Tunes* for the *Flagelet*, with Inſtructions for Learners, newly Reprinted with Additions. Price 1 *s.*

The *Dancing-Maſter*, or plain and eaſie Rules to dance Country Dances, with the proper Tunes to each Dance, is new printed; with 45 new Dances never printed before. Price bound 2 *s.* 6 *d.*

There is newly printed a new Edition of the *Violin* Book, Entituled, *Apollo's Banquet* (firſt Part), containing new *Ayres*, *Theater-Tunes*, *Horn-pipes*, *Jiggs*, and *Scotch Tunes*. The ſecond Part of this Book contains a Collection of *French-dancing* Tunes, uſed at Court, and in Dancing-Schools; as, ſeveral new *Brawls*, *Corants*, *Bore's*, *Minuets*, *Gavots*, *Sarabands*, &c. Moſt of which are proper to play on the *Recorder* or *Flute*, as well as on the *Violin*. Price 1 *s.* 6 *d.*

Alſo all ſorts of *Ruled Paper*, and *Ruled Books* for *MUSIC* of ſeveral ſizes, are to be ſold at the ſame Shop.