

Fugue

Flute

K. F. PITSCH

*Transcription
Pierre Montreuille*

Moderato 10

p

15

21

26

32

41

45

49

f

2

57

64

70

75

81

85

93

99

104

ff

poco rit

Fugue

Oboe

K. F. PITSCH

Transcription

Pierre Montreuille

Moderato

7

p

14

21

28

4

38

44

f

53

60

67

4

78

86

92

98

103

ff *poco rit*

111

Fugue

B \flat Clarinet

K. F. PITSCH

Transcription

Pierre Montreuille

Moderato

3
p

8

14 13

32

38

48 5 *f* 8

66

72 3

80

87

93

99

110

poco rit

Fugue

Horn in F

K. F. PITSCH

*Transcription
Pierre Montreuille*

Moderato

7

21

27

35

50

59

94

105

ff

poco rit

Fugue

Bassoon

K. F. PITSCH

*Transcription
Pierre Montreuille*

Moderato

13

20

37

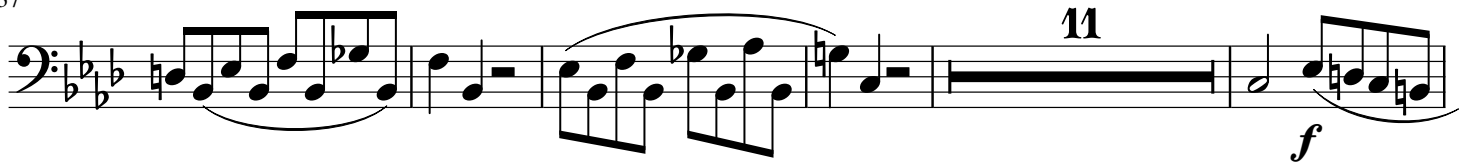

53

60

68

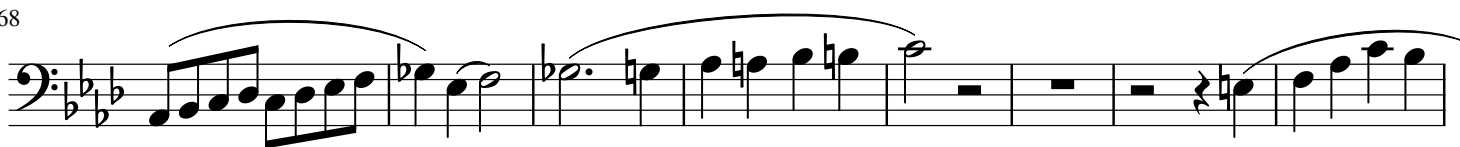

76

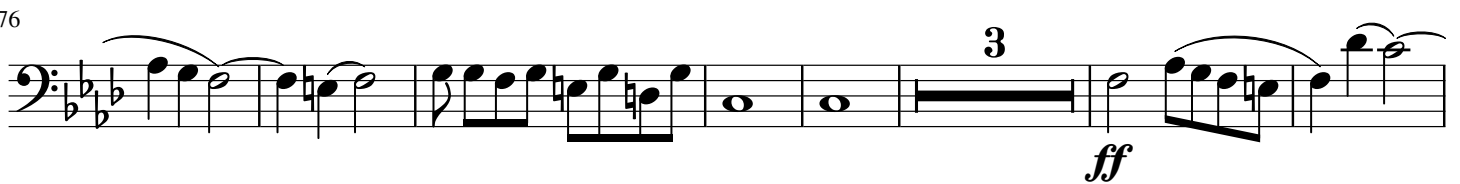

86

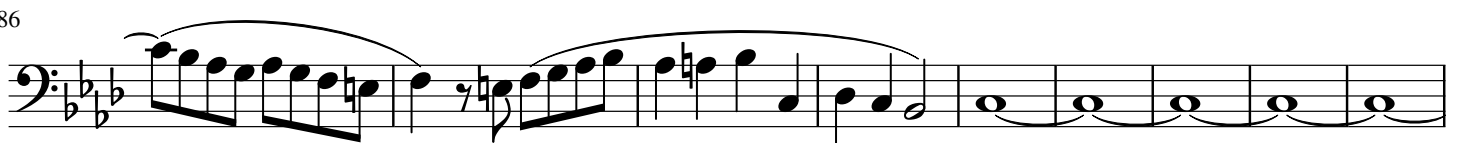

95

106
