

Air du Cocher

Air de l'Opéra-comique
"Le Maréchal Ferrant" (1761)

Clarinete en Si \flat

PHILIDOR

*Transcription
Pierre Montreuille*

Moderato

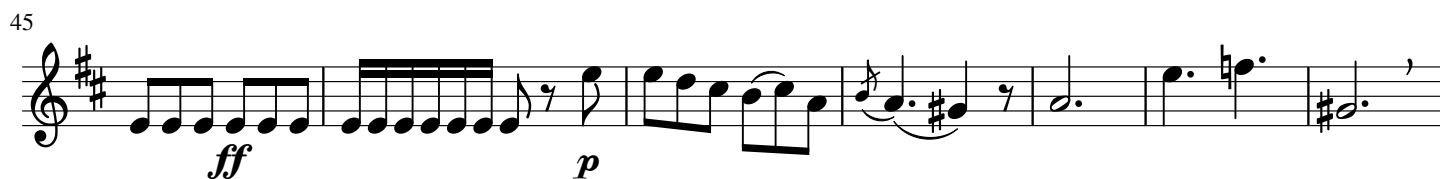
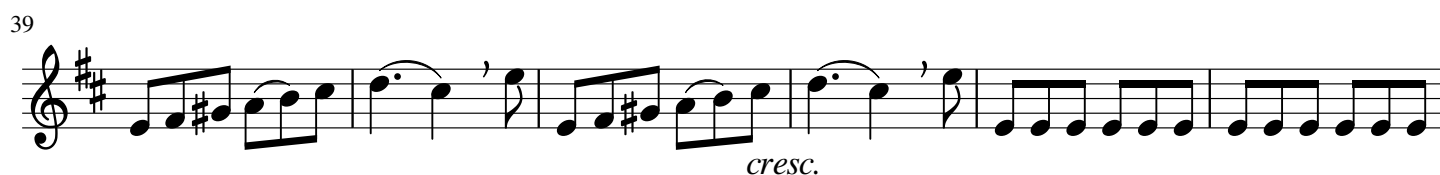
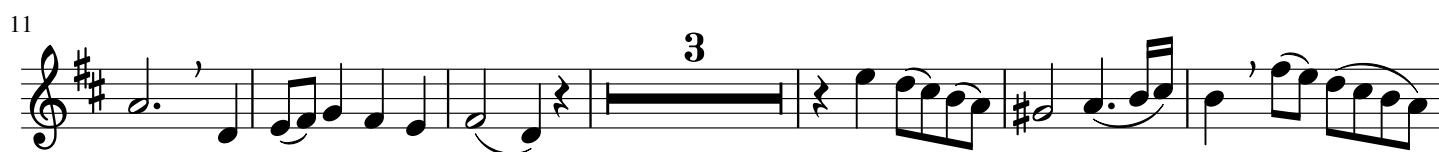

52

60

66

71

76

85

93

100

106

113 **Allegro**

