

# 8 Pièces

PALESTRINA

Transcription

Pierre Montreuille

FLUTE A BEC SOPRANO

JESU

8

11

21

POSE

8

10

SITIVIT

8

10

18

25 <sup>8</sup>

33 <sup>8</sup>

44 <sup>8</sup>

54 <sup>8</sup>

<sup>8</sup> SUPER

12 <sup>8</sup>

22 <sup>8</sup>

32 <sup>8</sup>

42 <sup>8</sup>

50 <sup>8</sup>

59 <sup>8</sup>

66 <sup>8</sup>

**TANTUM ERGO**

<sup>8</sup>

15 <sup>8</sup>

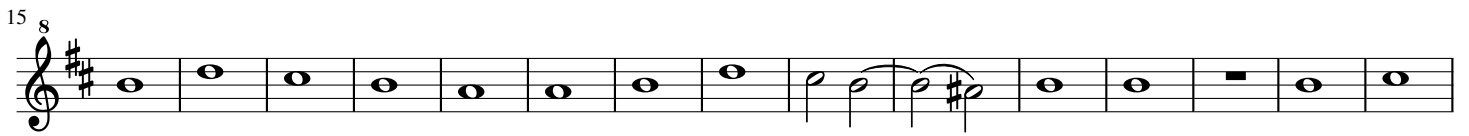

30 <sup>8</sup>

43 <sup>8</sup>

57 <sup>8</sup>

69 <sup>8</sup>

80 <sup>8</sup>

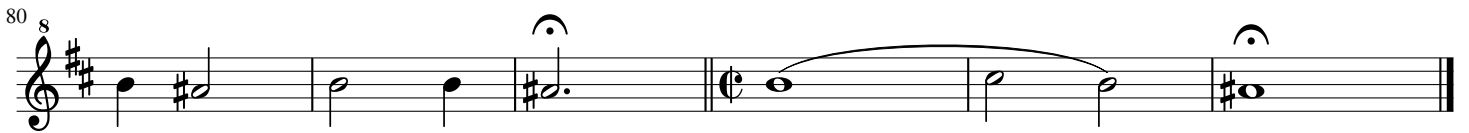

**VAGHI**

<sup>8</sup>

10 <sup>8</sup>

21 <sup>8</sup>

31 <sup>8</sup>

41 <sup>8</sup>

52 <sup>8</sup>

**VEDRASSI**

<sup>8</sup>

12 <sup>8</sup>

22 <sup>8</sup>

**ALLELUIA**

<sup>8</sup>

9 <sup>8</sup>

# 8 Pièces

PALESTRINA

*Transcription*

*Pierre Montreuille*

FLUTE A BEC ALTO

JESU

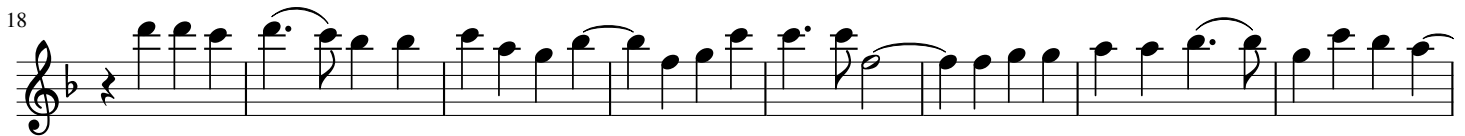

POSE

SITIVIT

18

25

33

42

51

**SUPER**

10

19

29

40

49

57

65

**TANTUM ERGO**

12

24

35

43

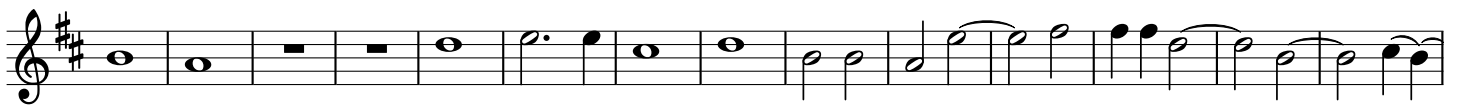

57

68

80

**VAGHI**

11

21

31

39

48

56

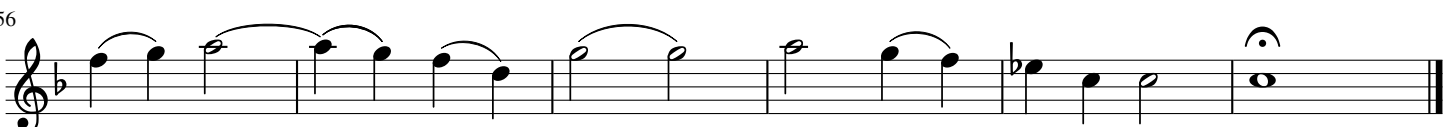

**VEDRASSI**

10

19

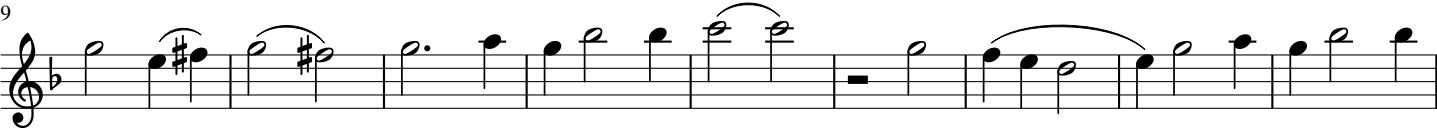

28

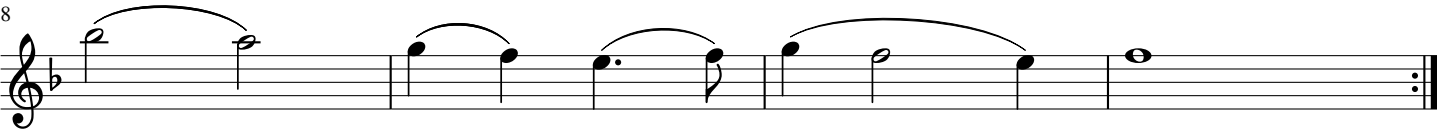

**ALLELUIA**

10

# 8 Pièces

PALESTRINA

*Transcription*

*Pierre Montreuille*

FLUTE A BEC TENOR

## JESU

10

18

26

## POSE

9

## SITIVIT

12

22

32

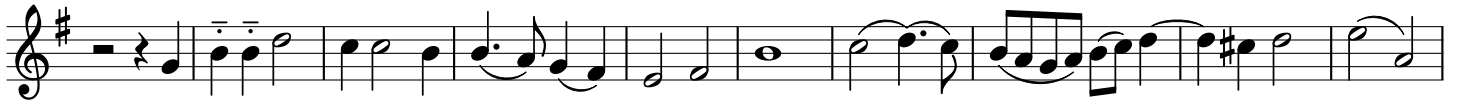

42

51

**SUPER**

14

25

34

44

53

62

66

**TANTUM ERGO**

12

25

37

50

63

75

**VAGHI**

12

22

32

42

52

**VEDRASSI**

12

23

**ALLELUIA**

10

# 8 Pièces

PALESTRINA

*Transcription*

*Pierre Montreuille*

FLUTE A BEC BASSE

## JESU

10

18

26

## POSE

11

## SITIVIT

13

24

34

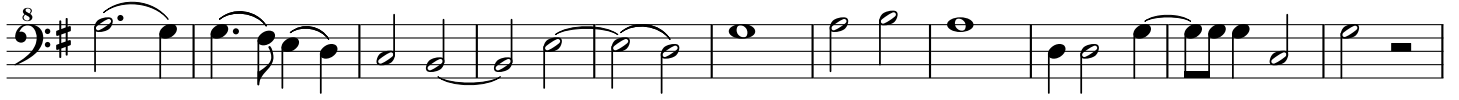

45

54

**SUPER**

9

21

34

46

56

66

**TANTUM ERGO**

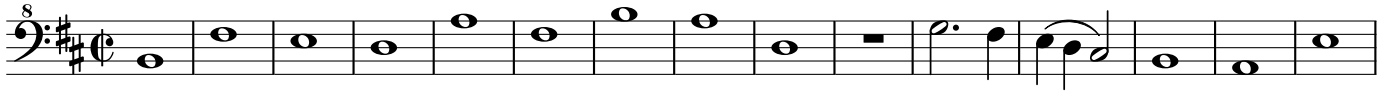

16

29

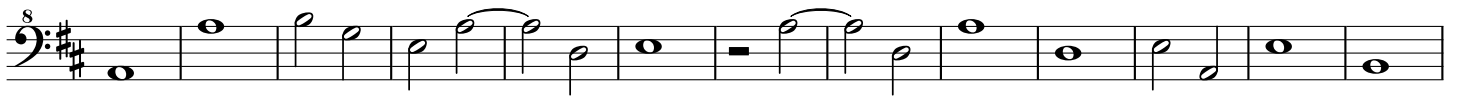

42

54

66

78

**VAGHI**

14

24

34

45

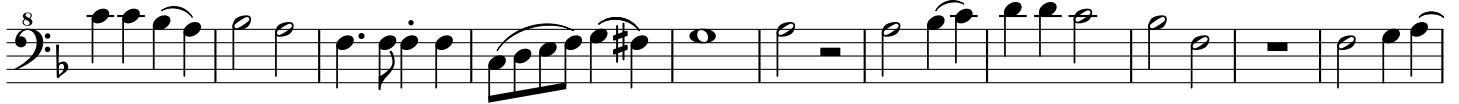

56

**VEDRASSI**

12

24

**ALLELUIA**

10

