

Fugues

2^e RECUEIL

Fugues à 4 voix N° 7 à 12

Flûte à bec soprano

Johann PACHELBEL

Transcription

Pierre Montreuille

7 8

15 8 2

23 8 3

32 8

36 8

41 8

8 8 7

13 8 4

22 8

28 ⁸

9 ⁸ 4

8 ⁸ 8

22 ⁸

28 ⁸ 3

34 ⁸

10 ⁸ 6

15 ⁸

24 ⁸

11 ⁸

6 ⁸

15 ⁸

21 ⁸

33 ⁸

39 ⁸

12 ⁸

6 ⁸

15 ⁸

22 ⁸

31 ⁸

35 ⁸

40 ⁸

Fugues

2^e RECUEIL

Fugues à 4 voix N° 7 à 12

Johann PACHELBEL

Transcription

Pierre Montreuille

Flûte à bec alto

7

5

12

19

27

36

41

8

10

16

22

27

9

8

15

20

27

33

10

12

19

25

11

6

11

19

28

35

42

12

6

16

21

27

32

36

43

Fugues

2^e RECUEIL

Fugues à 4 voix N° 7 à 12

Flûte à bec Ténor

Johann PACHELBEL

Transcription
Pierre Montreuille

7

2

8

16

24

2

33

2

42

8

8

4

17

5

27

9

7

14

20

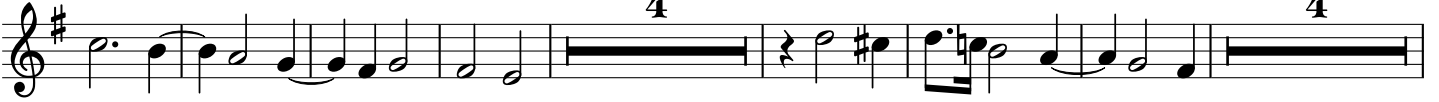

35

10

9

16

23

11

13

21

29

39

12

11

20

25

33

39

Fugues

2^e RECUEIL

Fugues à 4 voix N° 7 à 12

Flûte à bec basse

Johann PACHELBEL

Transcription
Pierre Montreuille

7

5

8

11

8

19

8

25

8

31

8

5

43

8

8

6

8

13

8

19

8

24

8 4

9

8 3

16

8 4

26

8

31

8 2

10

8 2

7

8 8

21

8 5

11

8 10

18

8 5

28

34

12

12

18

24

28

42

