

Fagotto I

# Symphoni N° 3

D moll

I

Ludvig Norman Op. 58  
1881

Allegro appassionato ma non troppo presto

VI. I

11

21

30

37

45

50

56

*mf* *f* *fz* *fz*

*fz* *fz* *ff*

*sf* *ff* *sf*

*sf* *sf* *sf*

*mf* *f*

*ten.* *ten.* *ten.* *ten.*

*sf* *sf* *fz* *fz*

*fp*

A

B

2

2

64 *p* *mf* *molto cresc.*

**C**  
73 *ff*

80 *marc.* *sf*

87 *p* **11** *p ma espressivo*

un poco rit. a tempo **12** *mf*

**D**  
121 *ff*

129 *ff*

136 *p* *mf* solo

143

151 *pp* solo

159 **E**  
*pp* *f* *ten.*  
7

173  
*sf* *sf* *p*  
2

182  
*mf* *f*

192  
*f*  
9

207 **F**  
*ff* *sf* *sf* *fz*  
2 1.

214b 2.  
*sf* *p*  
2 2

224  
*pp*

233  
*pp*

241  
*pp*  
8

254

pp > ppp sf

G

263

f

272

sf sf sf sf sf

H

281

fp p

290

p > ppp p mf f

J

299

ff marcato

306

fz < fz < fz < 3 p

317

p poco rit. a Tempo

324

7 VI. I 2.Fg

K

336

mf ff

341

341

348 solo

*p* *p* *mf* *f*

2

348 solo

356 solo

*mf*

356 solo

L

363

*f* *risoluto*

L

M

372

*fz* *p*

M

380

3

*mf*

380

N

388

12

*mf* *f* *ff*

N

406

*fz* *ff*

406

414

414

## II

Andante cantabile

Un poco più moto e agitato

38 A

*diminuendo sempre* **p**

57 B

*f e molto marcato sf*

64

**sf**

69

**mf** *poco a poco diminuendo* **p**

74

**p**

81 soli

**p**

86

**p**

90 Listesso tempo e tranquillo

**p** **pp**

97

**mf** **p**

103

*p* *p*

108

113 *L'istesso tempo ma un poco agitato*

*mf* *fz* *sf* *sf*

118

*sf* *sf*

122

*mf*

129

*pp*

134 *un poco rit.* *a Tempo I*

*p*

138

144

*pp* *pp*

# III

Allegretto molto comodo

9 *p* *p*

17 *sf* *pp* *3*

25 *mf* *mf* *f*

31 *sf* *p* *fz* *f*

38 *f* *pp* *3*

45 *3* *3* *3*

52 *f* *fz* *p* *f e molto marcato*

60 *f* *2*

A

B

C

D

69

*f* *p*

2

77

*mf* *f* *sf* *sf* *sf* *sf*

85

*f*

2

93

*p* *p* *pp* *pp*

3

solo

104 un poco rit. a Tempo 1<sup>mo</sup>

112

*f* *sf* *sf* *f*

E

119

*p* *f* *p*

3

129

*f* *sf* *pp* *p*

F

2

soli

139

*fz* *p*

3

147

*ff* *pp*

2

Poco più animato

# IV

Allegro molto e con brio

VI.I *fz* *f*

8 *fz* *p* *mf*

17 *f* *A* *2*

25 *p* *6* *2* *p* *ma un poco marcato*

40 *ten.* *f*

47 *B* *sempre f* *sf sf sf sf*

53 *fp*

64 *p* *p*

73 *mf*

80 *mf* *4*

90

*p* *pp*

94

*cresc.* *f e marcato*

99

*ff*

104

*fz*

109

*fz* *fz* *fz* *D* *4*

116

*p* *soli*

121

*p leggiero* *9* *3*

136

*sf* *sempre f e marcato*

141

*fz* *fz* *E*

147

152

157

165

170

176

182

197

204

*p* *p*

214

*p*

220

*p* *p*

230

*mf e marcato* *fp* *p*

234

*f*

239

*mf* *f*

244

*sf*

250 H

*ff* *v* *p* *ff*

255

*sf sf*

260

*sf sf*

265

*fz*

270 I

*fz p soli*

276

*pp*

286

*p sf f*

292

*fz*

298

*fz*

Fagotto II

# Symphoni N° 3

D moll

## I

Ludvig Norman Op. 58  
1881

Allegro appassionato ma non troppo presto

VI. I

mf f fz fz

11 fz fz ff

21 sf ff

29 sf sf sf sf sf

37 mf f

45 ten. ten. ten. ten.

50 sf sf fz fz

B

55 fp

2

64 C

*p* *mf* *molto cresc.* *ff*

74

82 *marc.*

*f* *p*

90 *un poco rit. a tempo*

*p ma espressivo* *mf*

119 D

*ff*

127

135

*ff* *p*

146

*11*

166 E

*pp* *f* *ten.*

174

*sf sf p mf*

187

*f*

205

F

*f ff sf sf fz*

214b

2.

7

*sf p*

229

*pp*

237

*pp*

245

8

*pp ppp*

260

G

*sf f*

270

*sf sf sf sf*

280

H

*sf fp fp*

Fagotto II

290

*p* *pp* *p* *mf* *f*

J

299

*ff* *marcato*

308

*fz* *fz* *fz* *p*

319

poco rit. a Tempo

*p* *mf*

K

337

*ff*

L

347

*mf* *f*

368

*f risoluto*

M

376

*fz* *p*

N

386

*mf* *f* *ff*

408

*fz* *ff*

## II

Andante cantabile

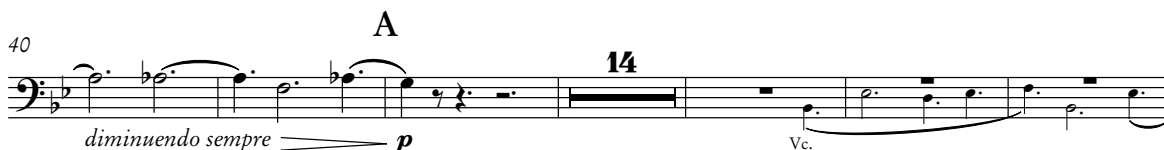

84 *soli*

90 *L'istesso tempo e tranquillo*

98

105

111 *L'istesso tempo ma un poco agitato*

117

121 *C*

129 *un poco rit. a Tempo I*

136

144 *Ob. I*

## III

Allegretto molto comodo

9

17

26

34

43

50

58

67

*p*

*p*

*f*

*sf*

*sf*

*sf*

*sf*

*mf*

*mf*

*fz*

*f*

*f*

*f*

*pp*

*f*

*fz*

*p*

*f e molto marcato*

*f*

*f*

*p*

A

B

C

D

2

2

2

2

77

77 *mf* *f* *sf* *sf* *sf* *sf*

84

84 *f*

93

93 *p* *p* *pp*

103

un poco rit. a Tempo 1<sup>mo</sup>

103 *pp*

111

111 *f* *sf* *sf* *f*

118

118 *p* *f*

128

128 *p* *f* *sf* *pp*

136

136 *fz* *p* *f* *p*

147

147 *ff* *pp*

## IV

Allegro molto e con brio

VI. I

8

17

22 A

37

43

50 B

58

74

80

*fz* *f*

*fz* *p* *mf*

*f*

*p* *p*

*p ma un poco marcato*

*f* *sempre f*

*sf* *fp*

*p*

*mf*

*mf*

90

96

103

111

130

139

148

156

166

172

178

197 G

*mf* *sf* *p*

213 2 7

*p* *p* *p* *mf e marcato*

232 *fp* *p* *f*

239 *mf* *f*

246 H

*sf* *ff*

254 *sf* *sf* *sf* *sf*

262 *fz*

269 I soli

*fz* *p*

276 3 5

*pp* *p*

290 *sf* *f*

296 *fz* *fz*