Y614
Nicodé
43634
X part

SONATE.

VIOLONCELL.

I.

Jean Louis Nicodé, Op. 25.

Allegro amabile. (M. M. ♩= 108 = 112.)

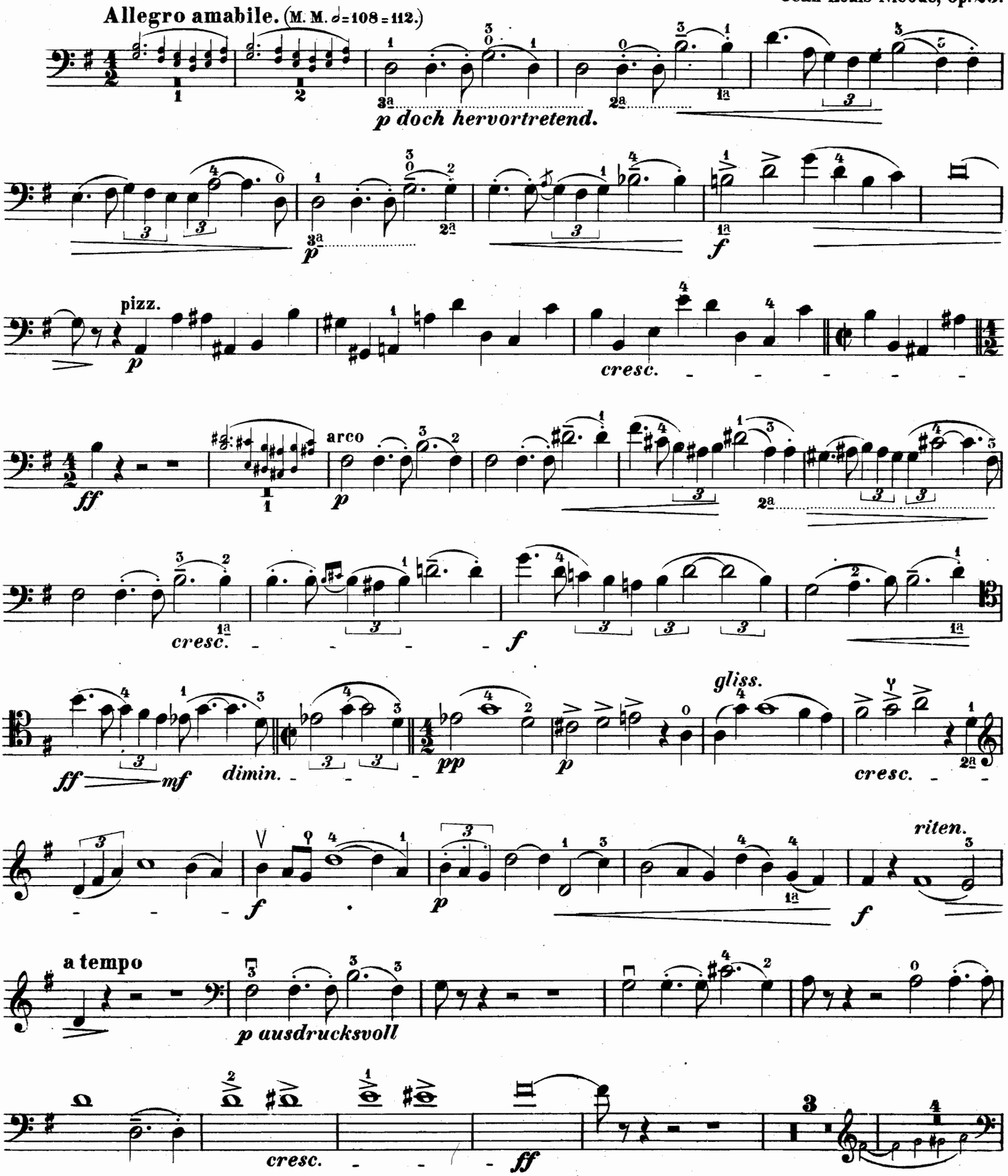

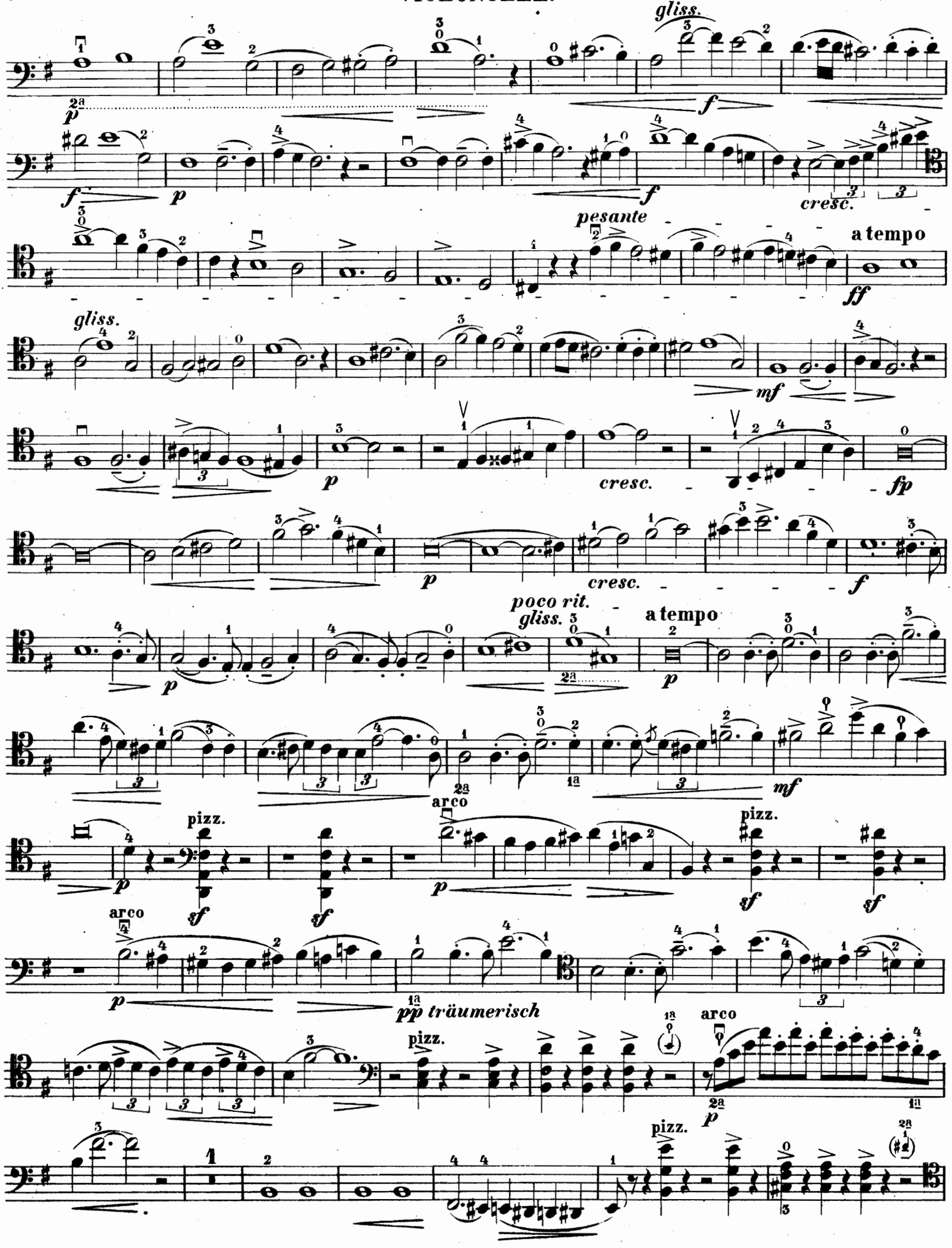
gliss.
cresc.
pesante
a tempo
gliss.
poco rit.
gliss.
a tempo
arco
pizz.
arco
pizz.
pp träumerisch
arco
pizz.
pizz.

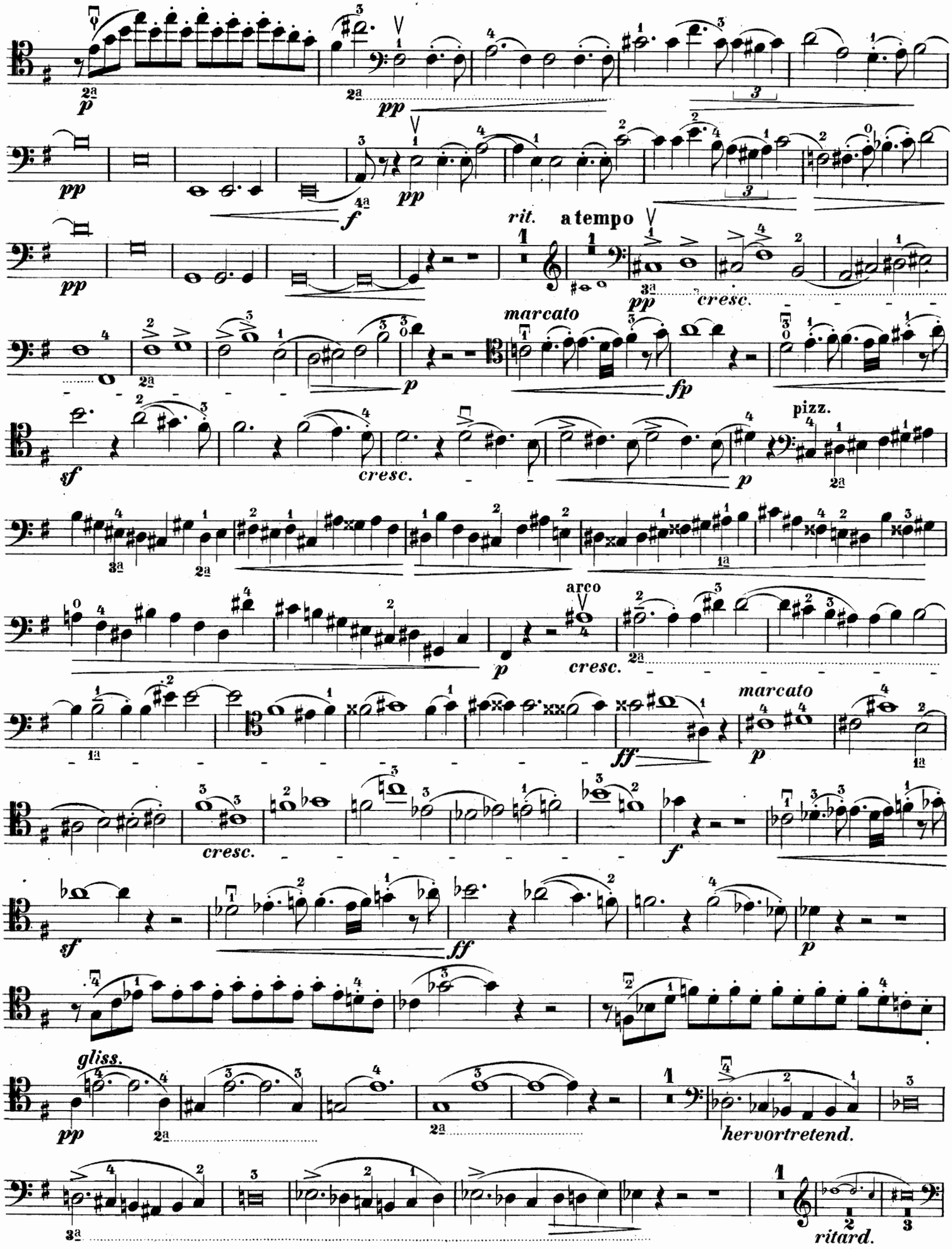
p
pp
f
rit.
a tempo
cresc.
marcato
fp
sf
pizz.
arco
ff
gliss.
hervortretend.
ritard.

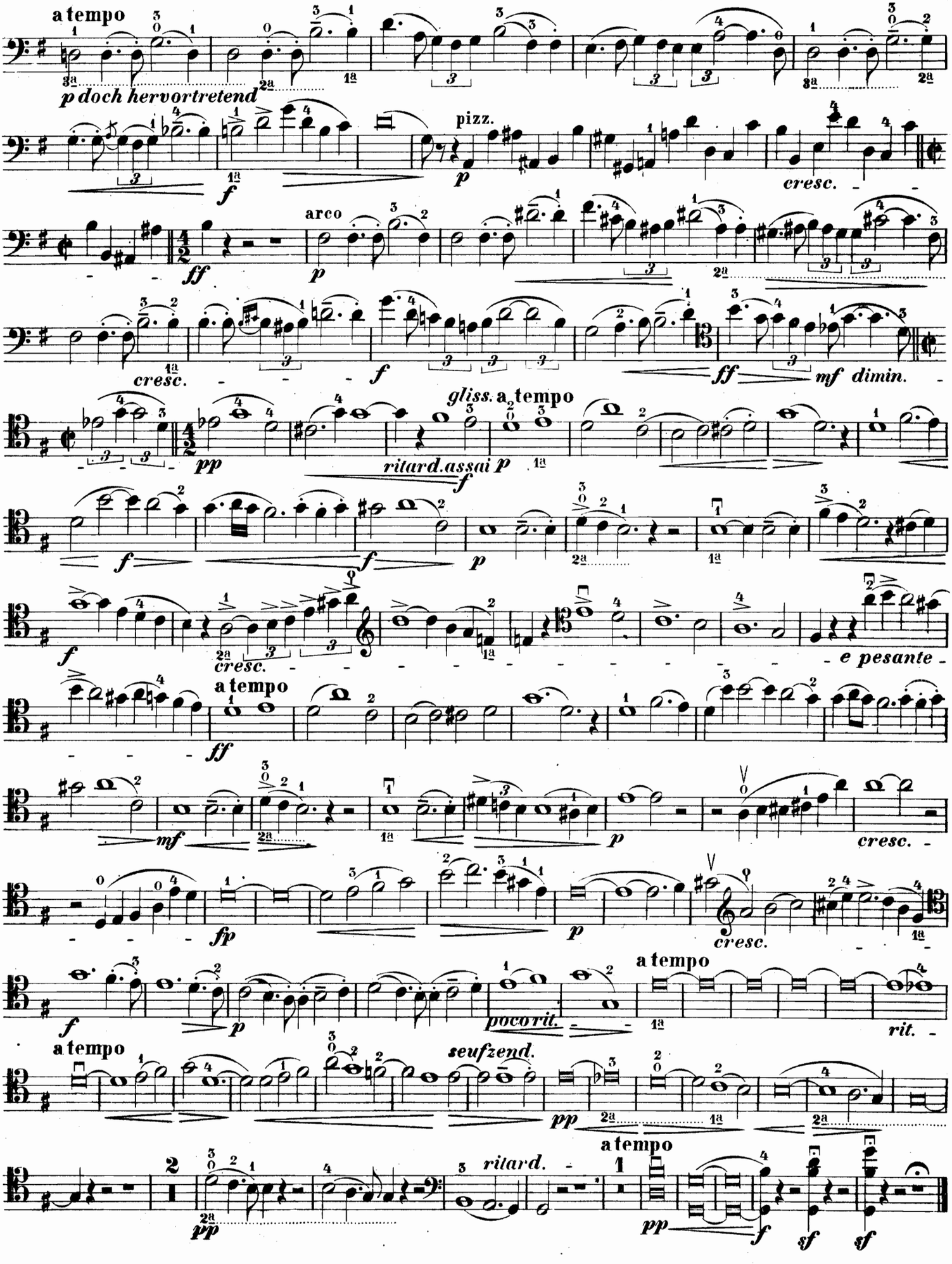
a tempo
p doch hervortretend
pizz.
cresc.
arco
cresc.
mf dimin.
gliss. a tempo
ritard. assai
cresc.
e pesante
a tempo
cresc.
cresc.
poco rit.
a tempo
rit.
a tempo
seufzend.
ritard.
a tempo

II.

Scherzo (à la Savoyarde.)
Vivace. (M. M. ♩ = 92 = 88.)

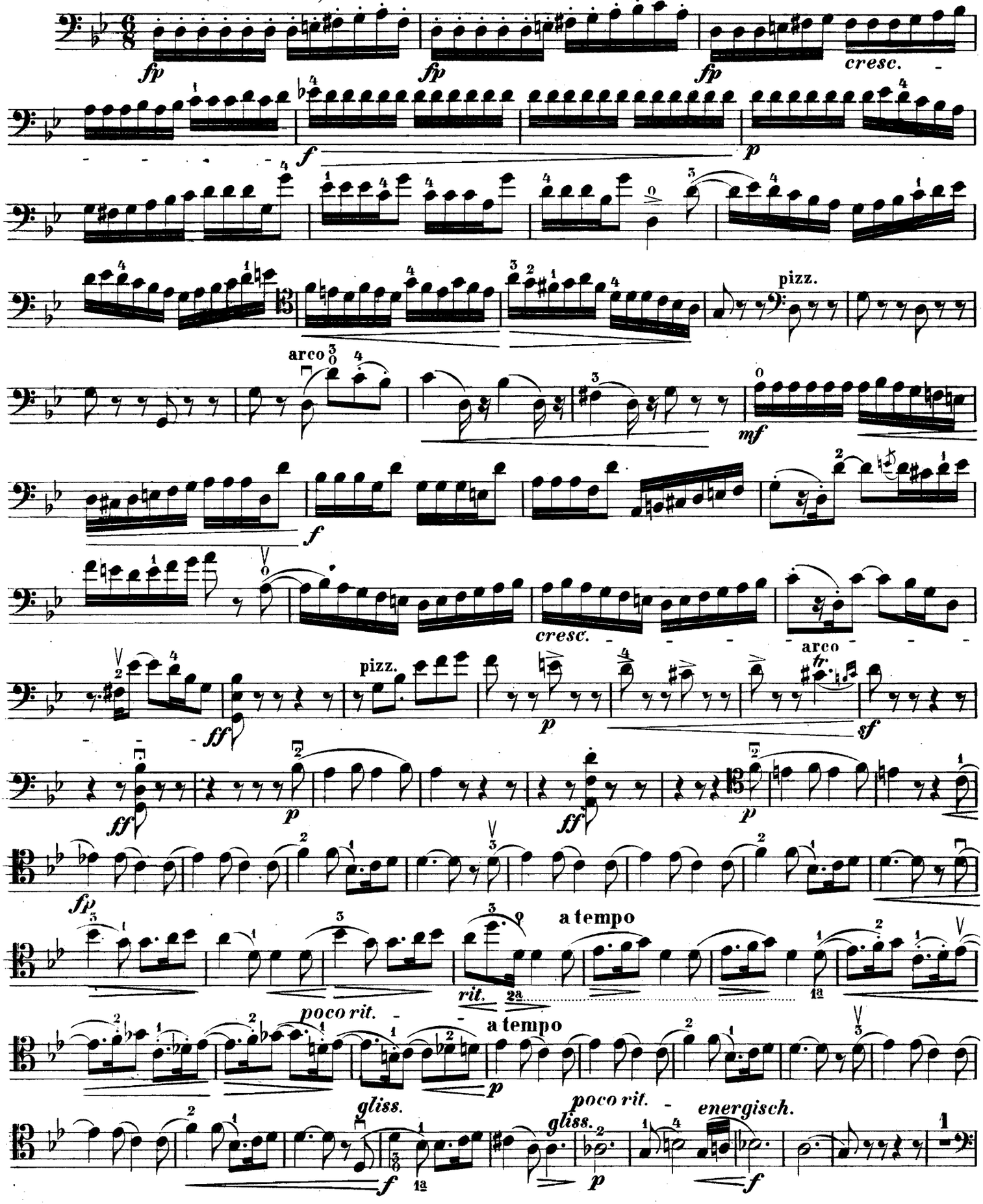

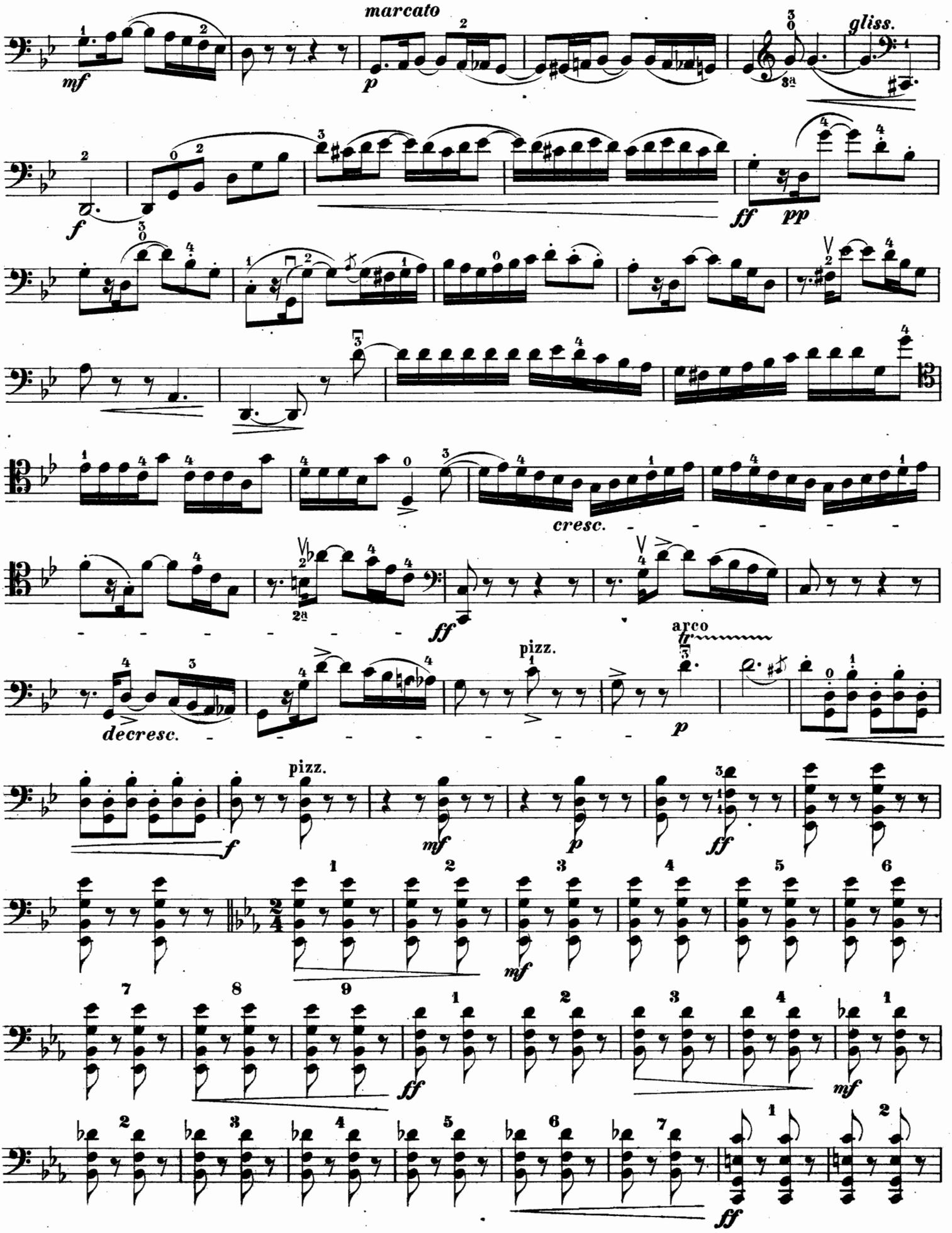
marcato
gliss.
cresc.
decresc.
pizz.
arco
pizz.

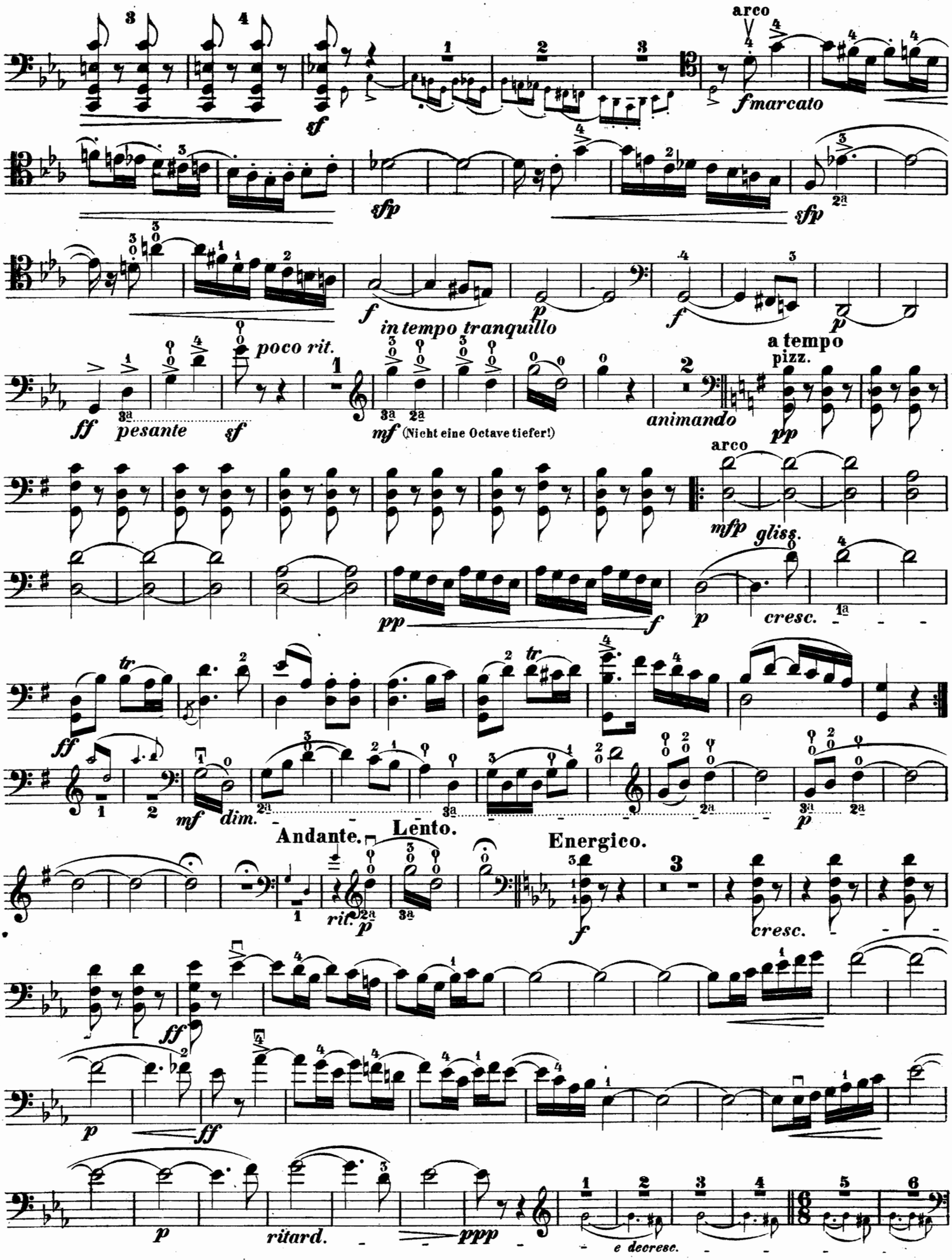
arco
sf
fmarcato
sfp
sfp
f
in tempo tranquillo
p
f
p
poco rit.
a tempo
pizz.
ff
pesante
sf
mf (Nicht eine Octave tiefer!)
animando
pp
arco
mfp
gliss.
pp
f
p
cresc.
tr
ff
mf
dim.
p
Andante.
Lento.
Energico.
rit.
p
f
cresc.
ff
p
ff
p
ritard.
ppp
e decrese.

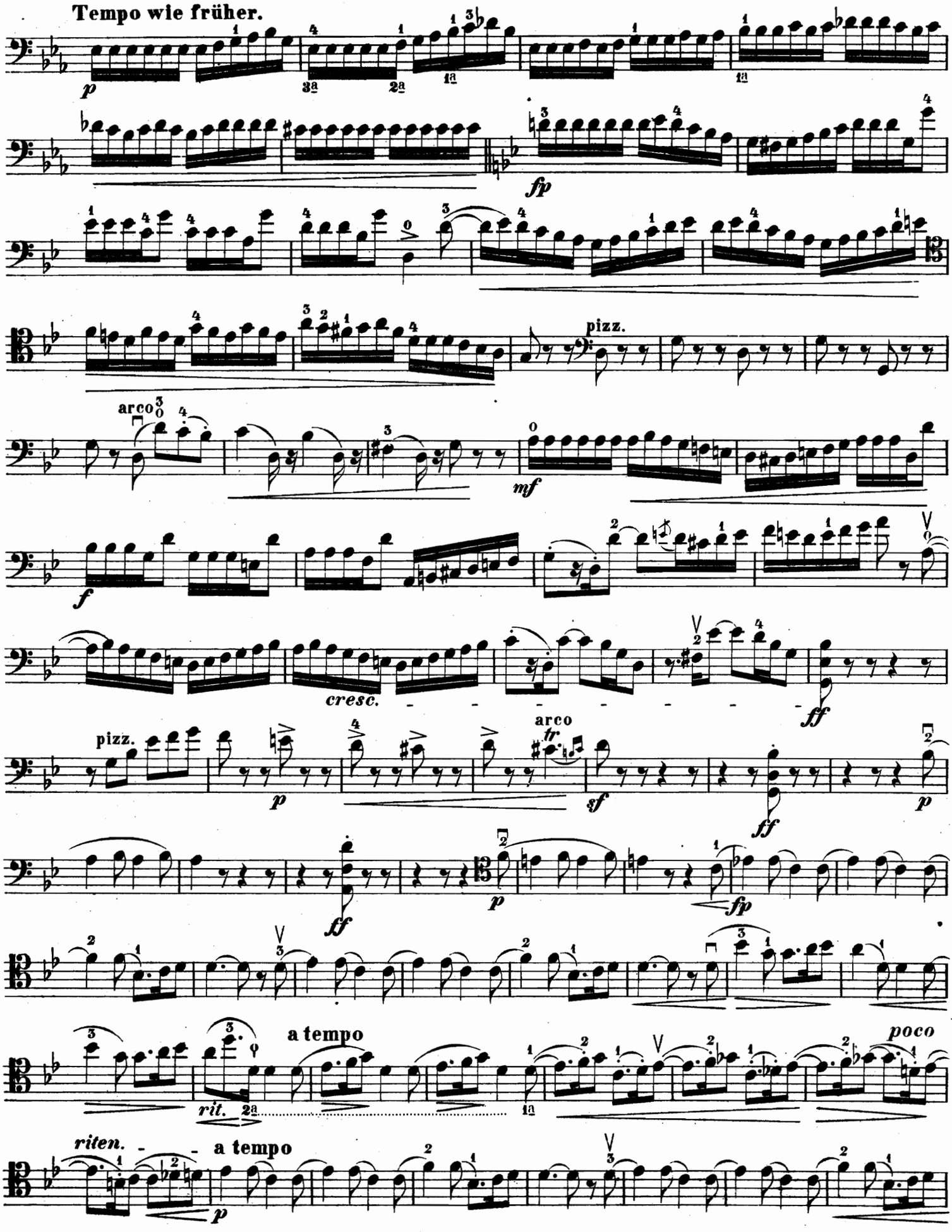
Tempo wie früher.
p
fp
pizz.
arco
mf
f
cresc.
ff
pizz.
p
arco
tr
sf
ff
p
ff
p
fp
a tempo
rit.
poco
riten.
a tempo
p

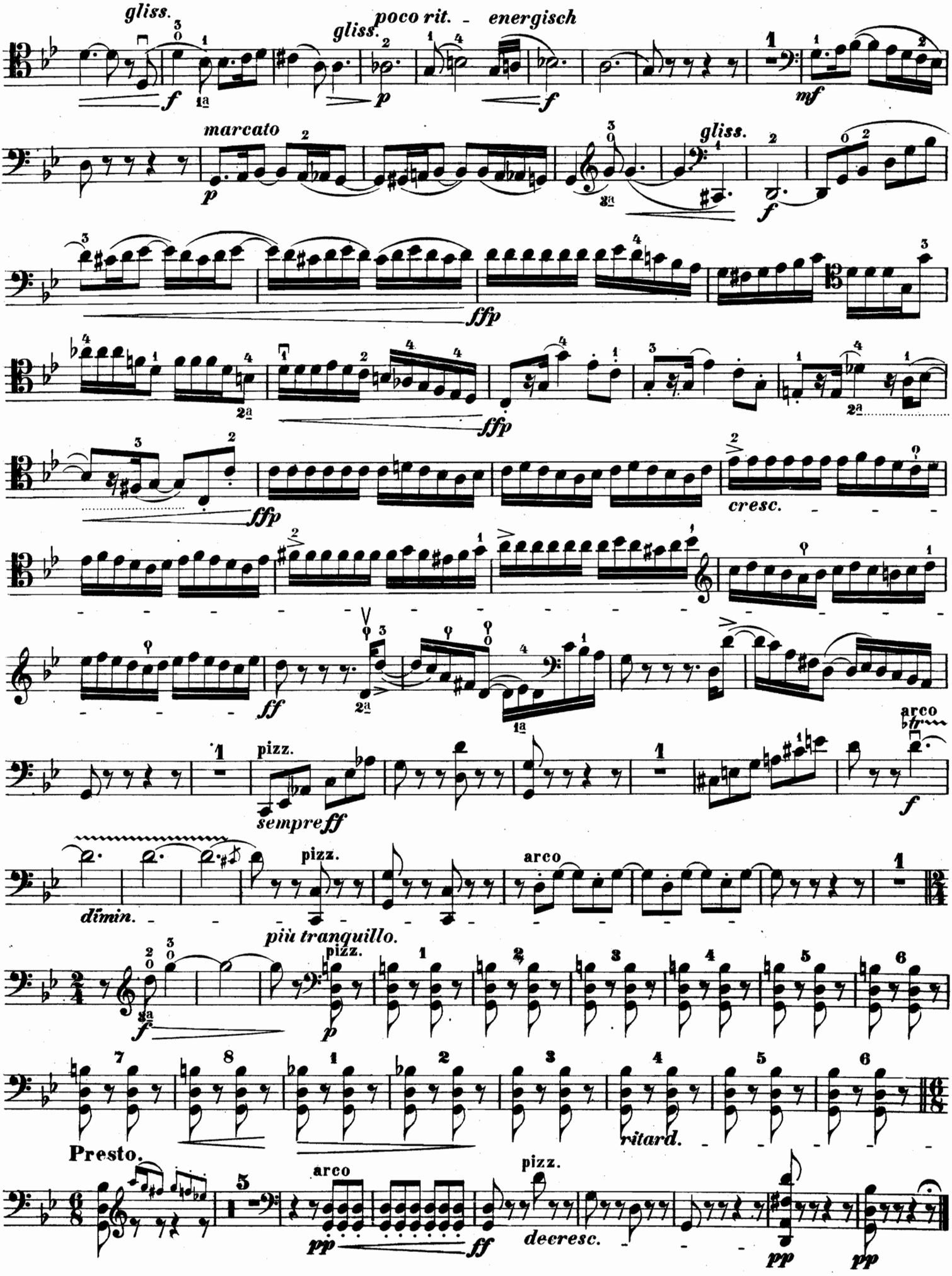
gliss.
poco rit. - energisch
gliss.
marcato
gliss.
cresc.
pizz.
sempre ff
arco
dimin.
pizz.
arco
più tranquillo.
pizz.
ritard.
Presto.
arco
pizz.
decresc.

III.

Larghetto. (M. M. ♩ = 72.)

pp

ritard.

a tempo

pizz.

p

arco

ritard.

a tempo

tema marc.

dimin.

p

p ma espress.

restez.

gliss.

ritard.

a tempo

pizz.

p

arco

pp

pizz.

arco

gliss.

ritard.

tr

a tempo

pp perdendosi

IV.

Allegro animato. (M. M. ♩ = 104 = 108.)

p poco appassionato

restez

p

cresc.

f

pizz.

sf

sf

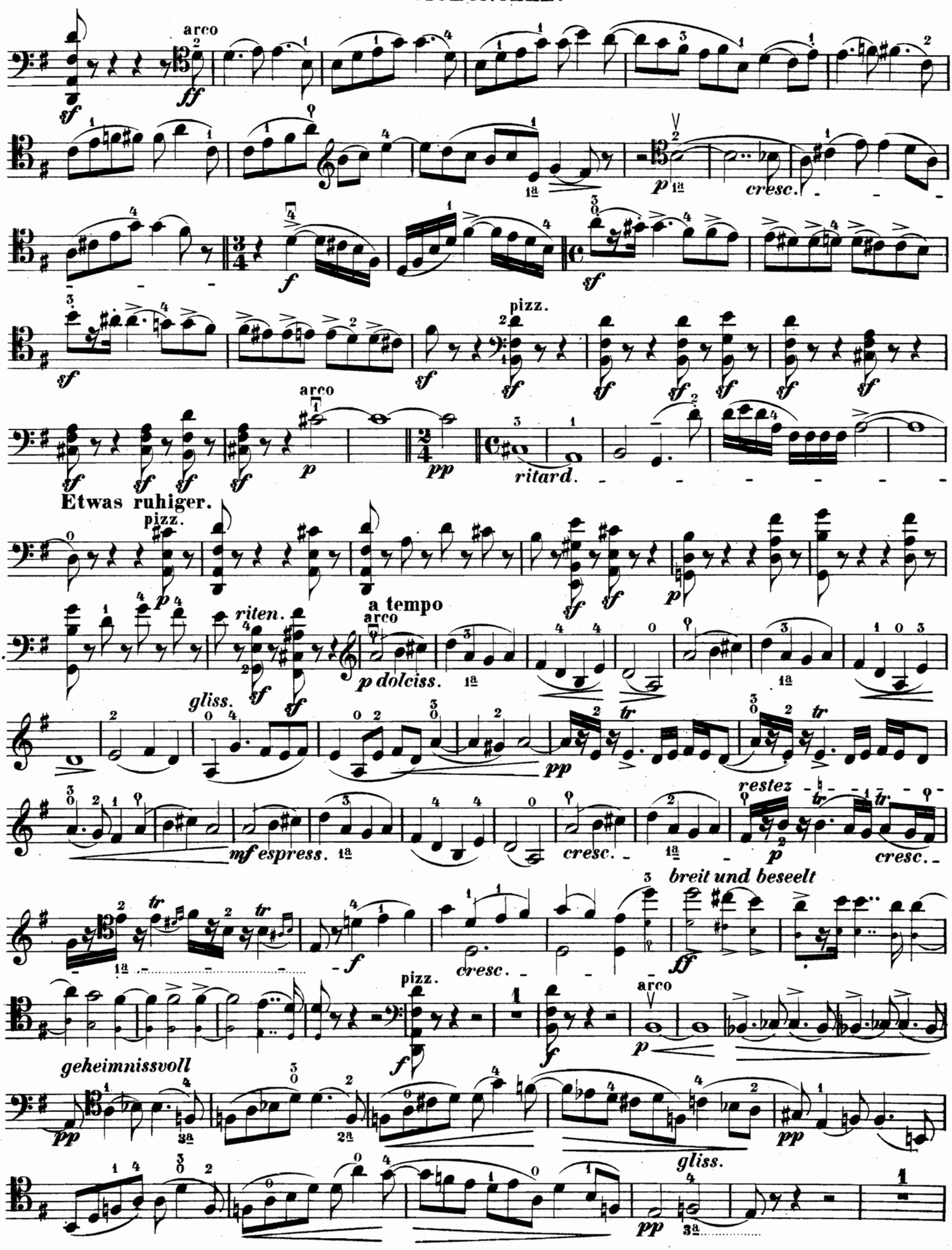
arco
pizz.
cresc.
ritard.
Etwas ruhiger.
riten.
a tempo
gliss.
mf espress.
restez
breit und beseelt
geheimnissvoll

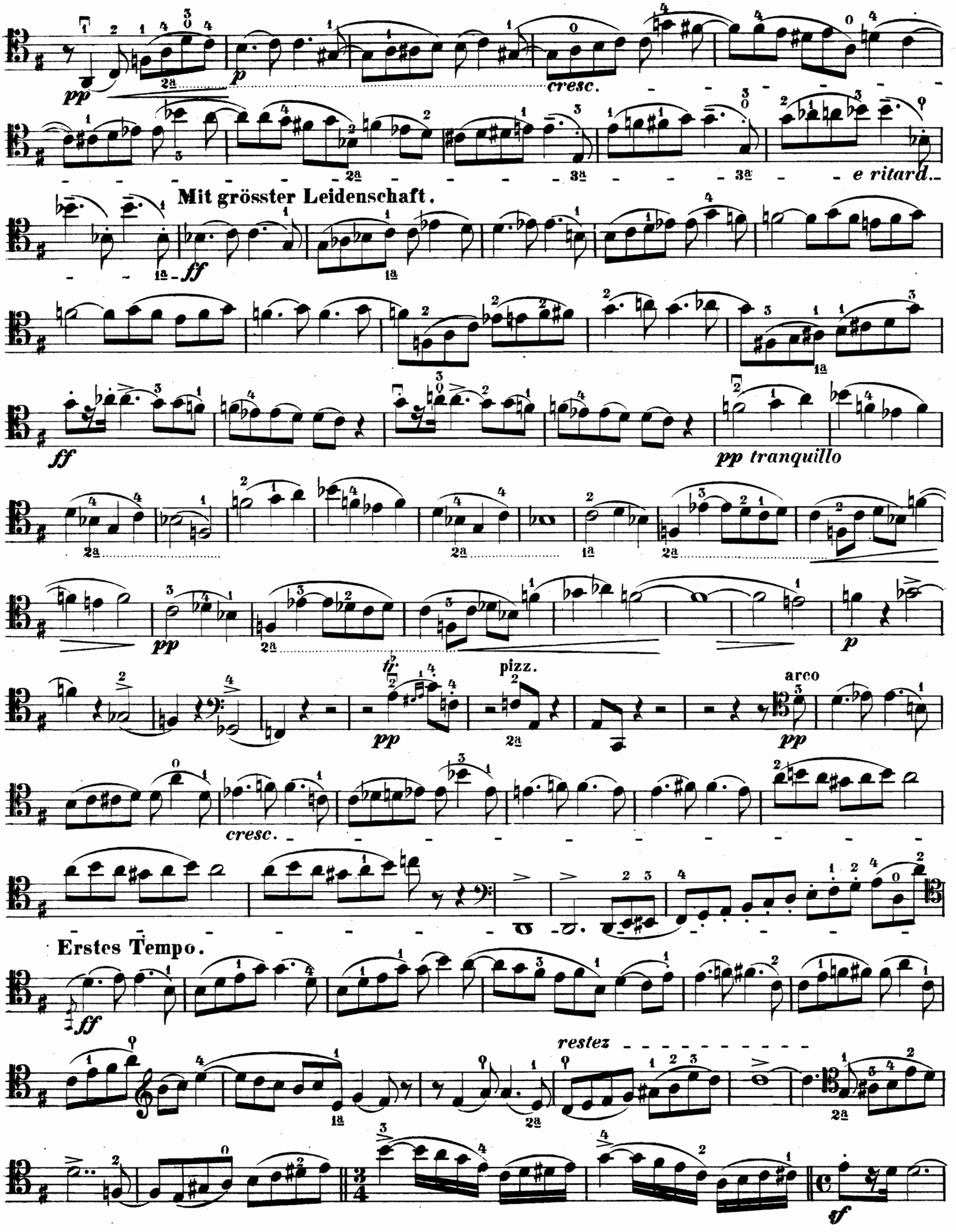
pp
p
cresc.
e ritard.
Mit grösster Leidenschaft.
ff
pp tranquillo
pizz.
arco
Erstes Tempo.
restez

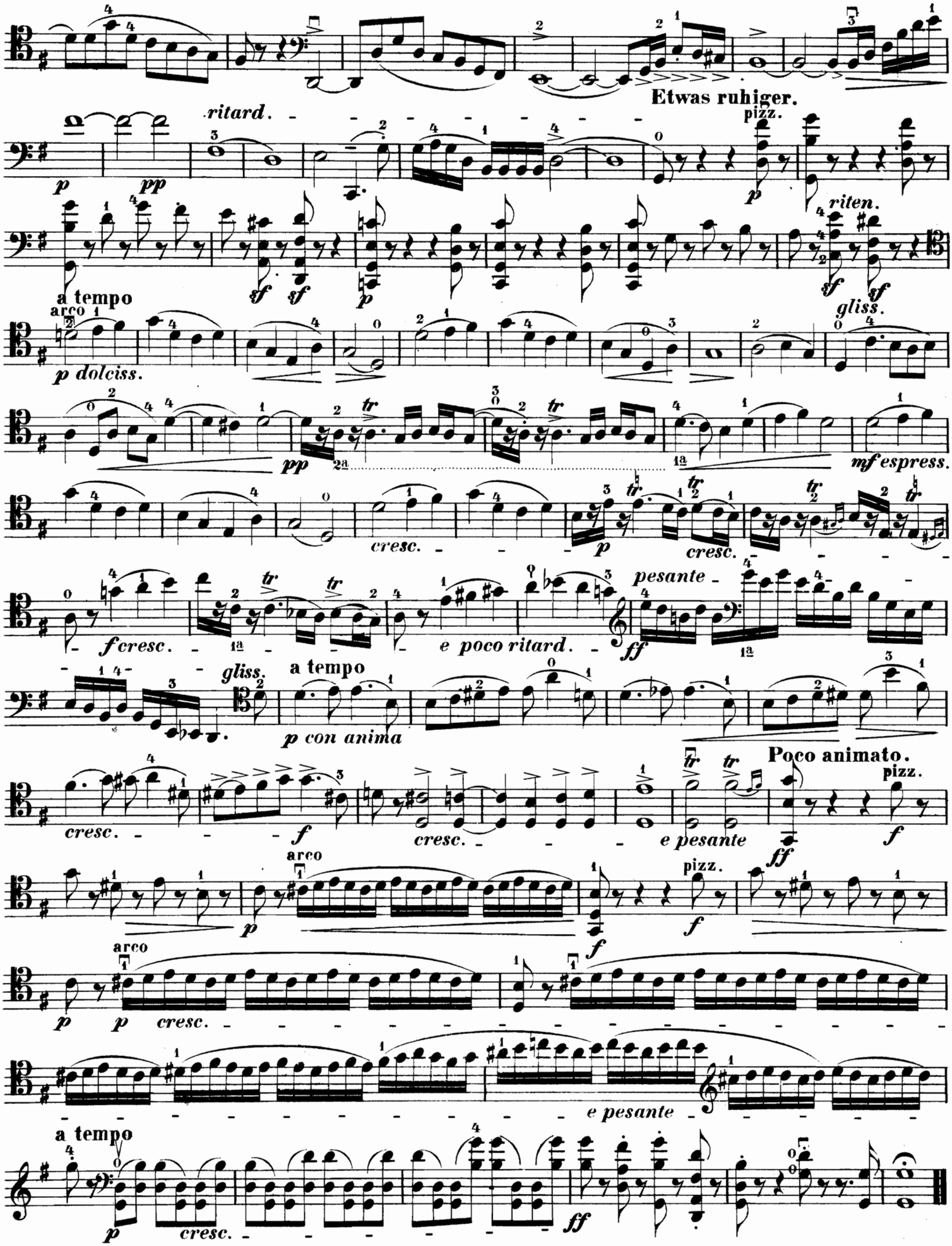
Etwas ruhiger.
ritard.
pizz.
riten.
a tempo
arco
p dolciss.
gliss.
mf espress.
cresc.
f cresc.
e poco ritard.
pesante
gliss.
a tempo
p con anima
Poco animato.
pizz.
cresc.
e pesante
arco
pizz.
arco
cresc.
e pesante
a tempo
cresc.