Violin

rupture
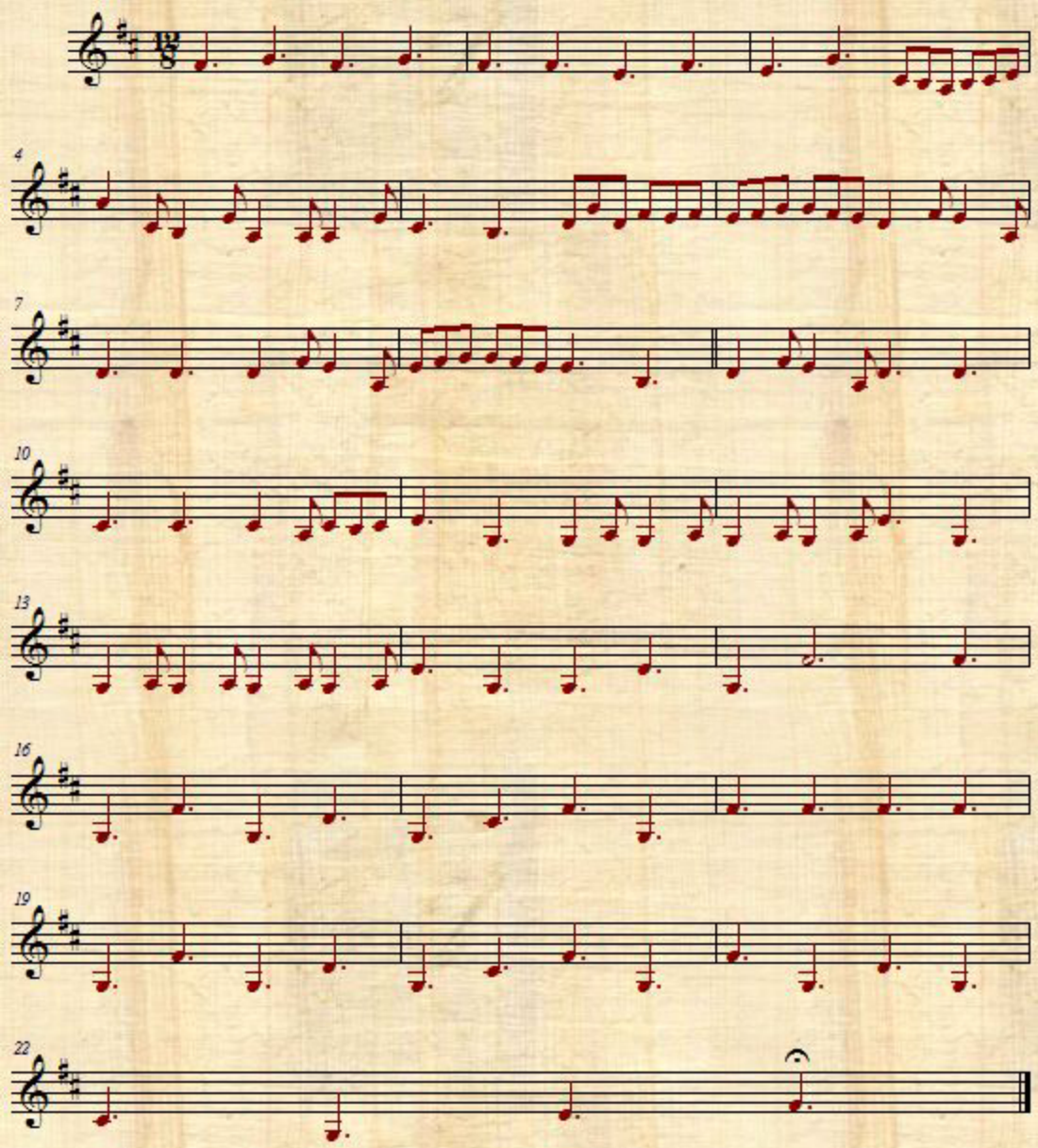
lades neffous