Violin I

ok
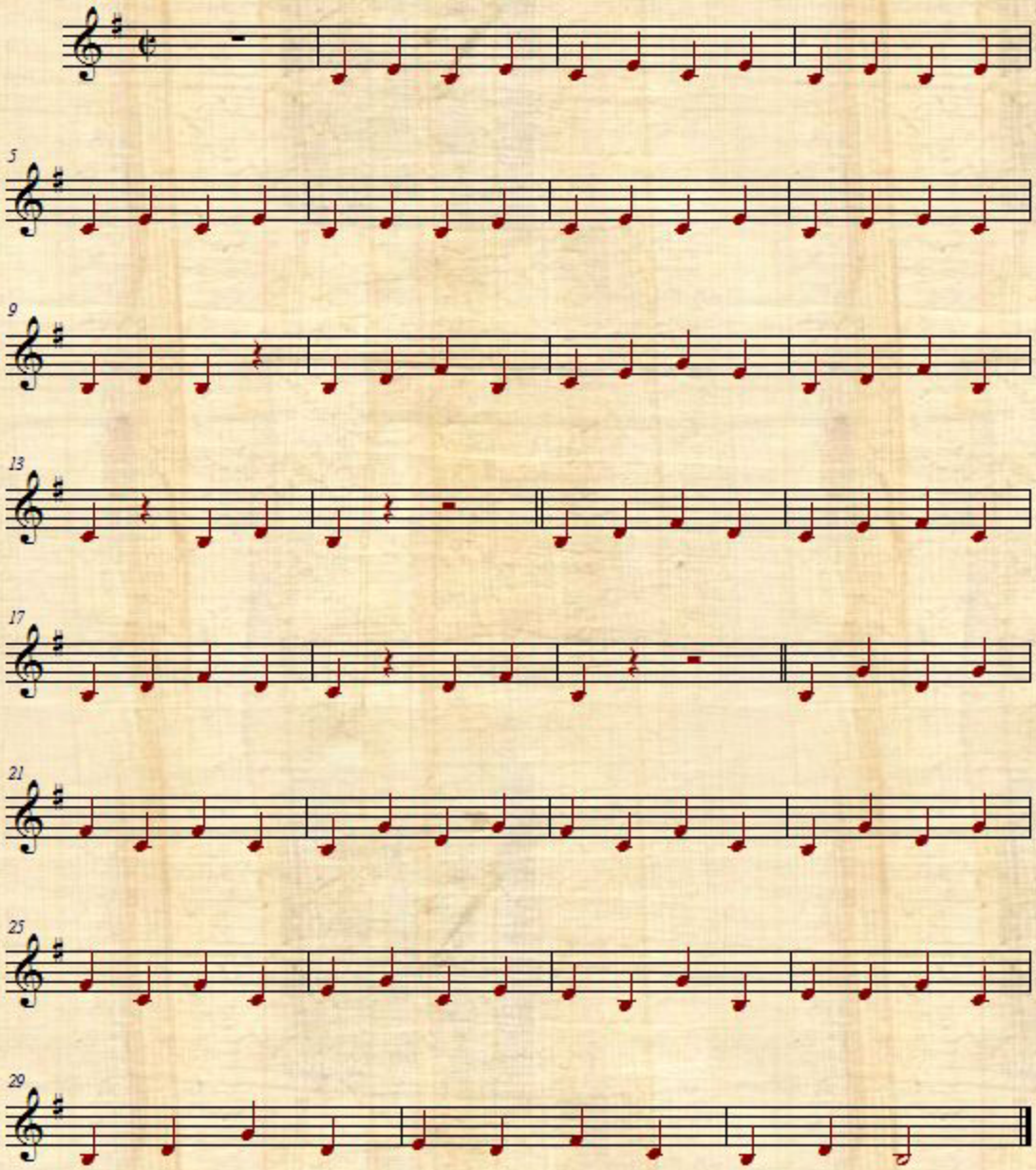
lades neffous