DIVERTIMENTO

für Violine, Viola und Violoncell

von

W. A. MOZART.

Köch. Verz. No 563.

Mozart's Werke. Serie 15. No 4.

Allegro.

Violino.

Viola.

Violoncello.

sotto voce

Stich und Druck von Breitkopf & Härtel in Leipzig.

W. A. M. 563.

Ausgegeben 1882.

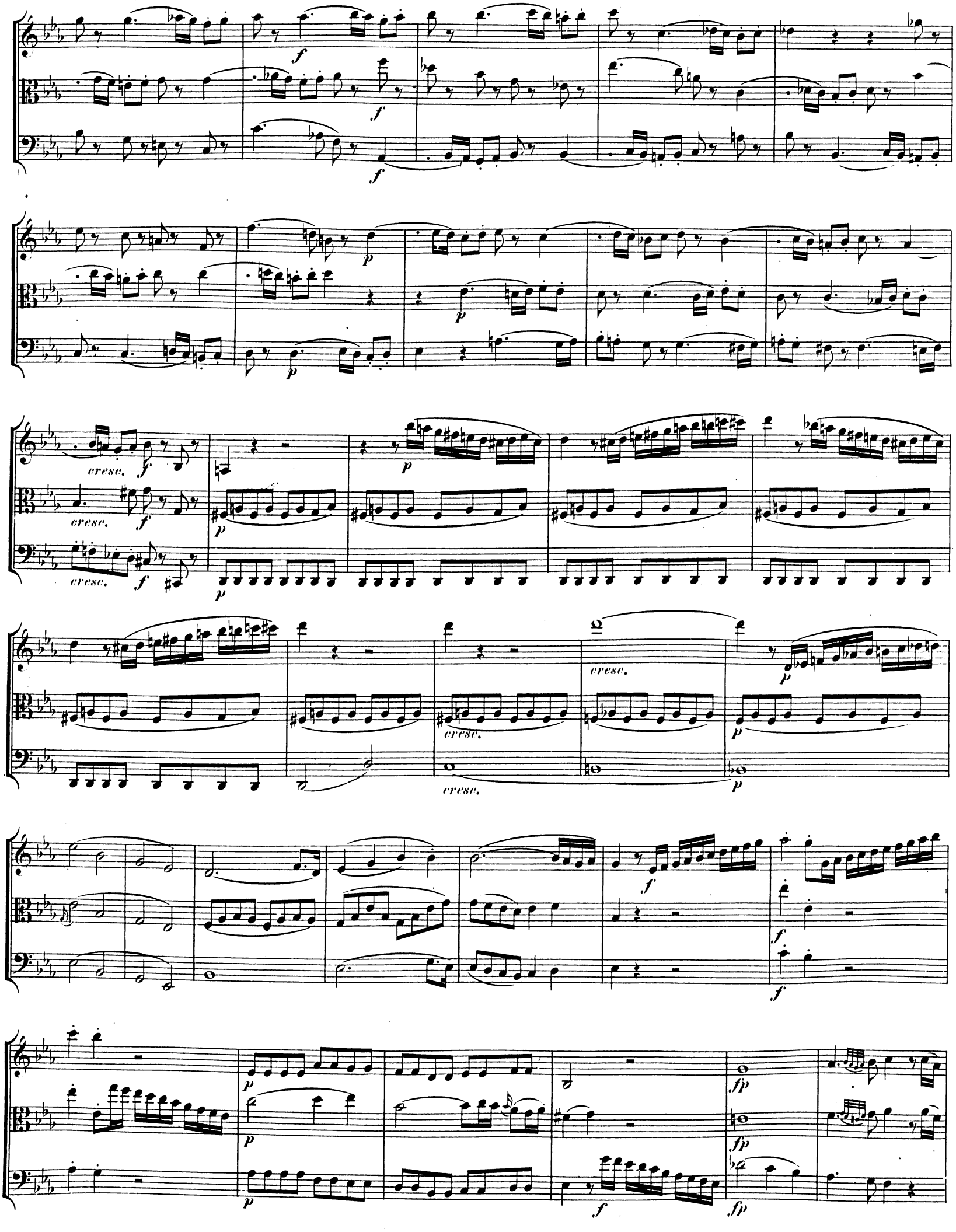
cresc.
cresc.
cresc.
cresc.
cresc.

Adagio.

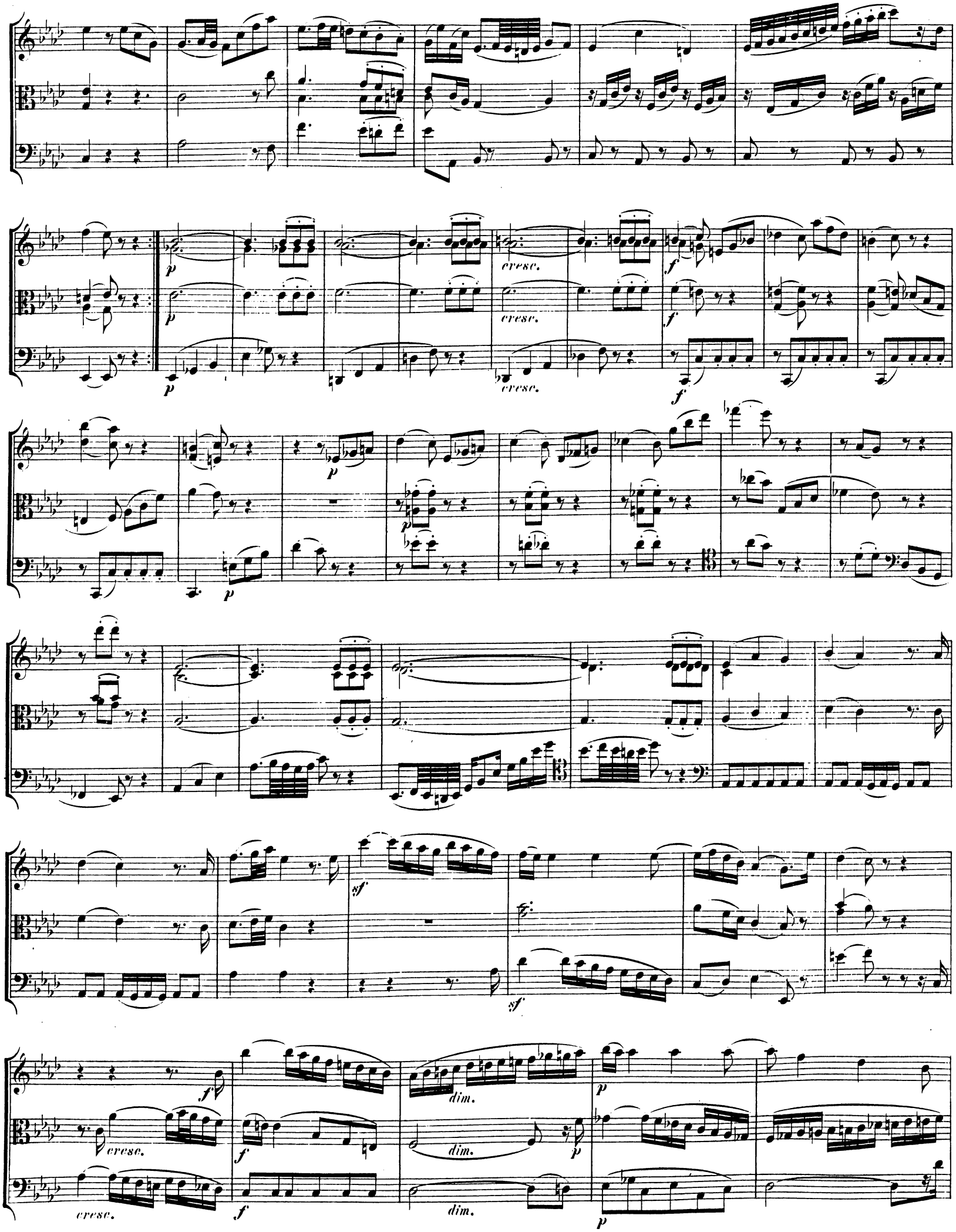
cresc.
cresc.
cresc.
dim.
dim.
dim.
cresc.
cresc.

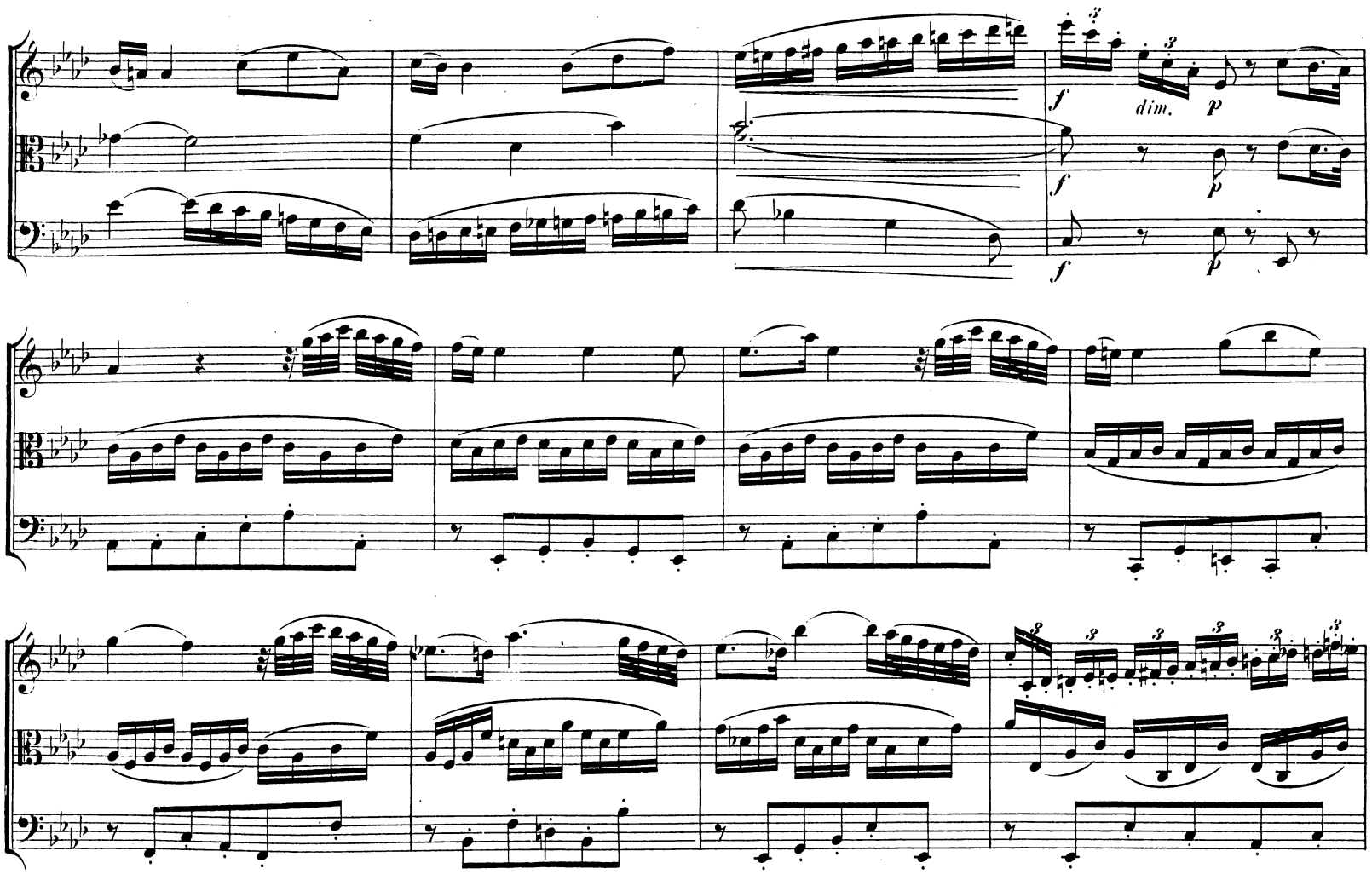
f
dim.
p
f
p
f
p

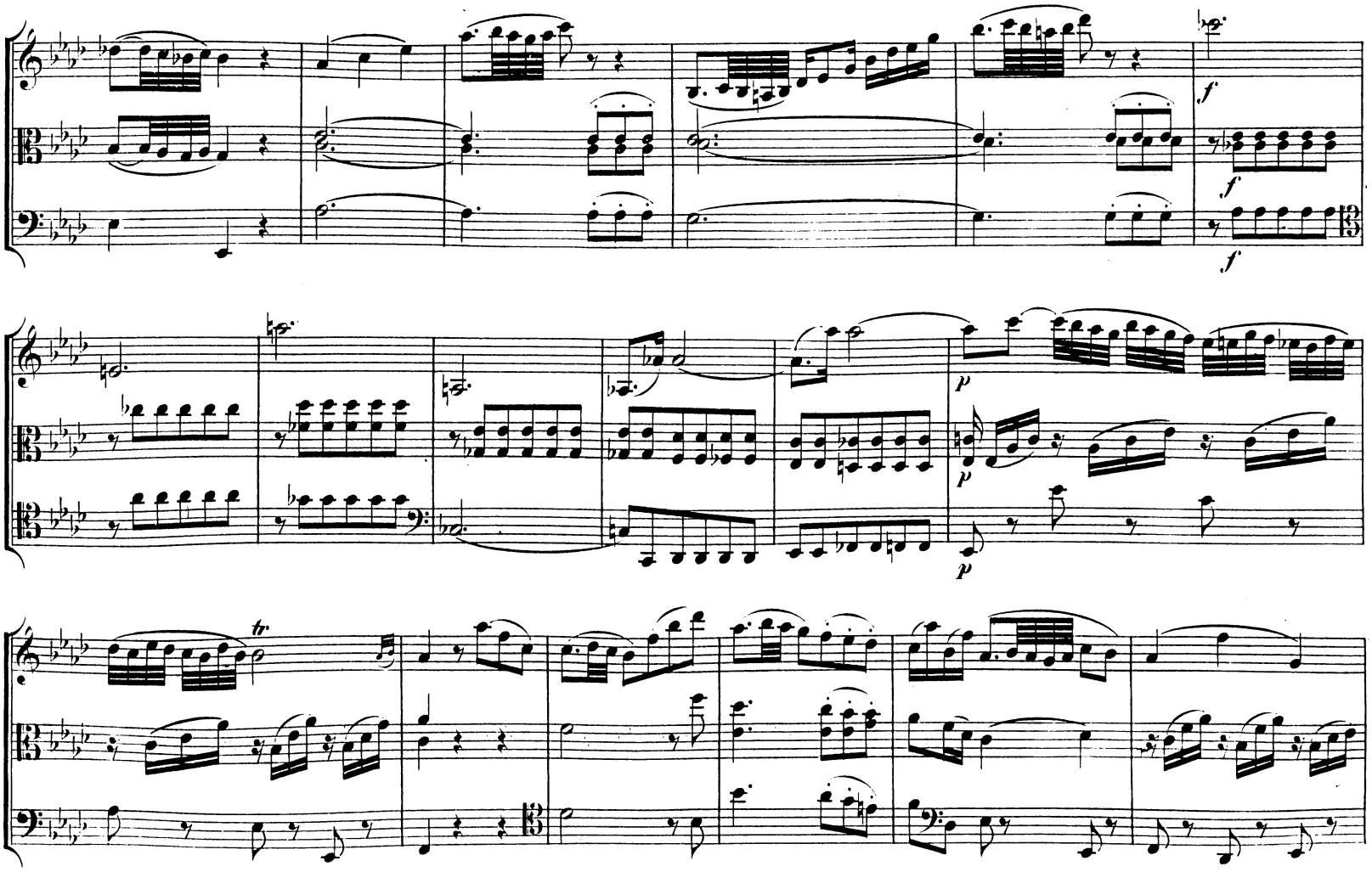
f
f
f
p
p
tr

MENUETTO.

Allegro.

cresc.

cresc.

cresc.

Trio.

M. D. C.

Andante.

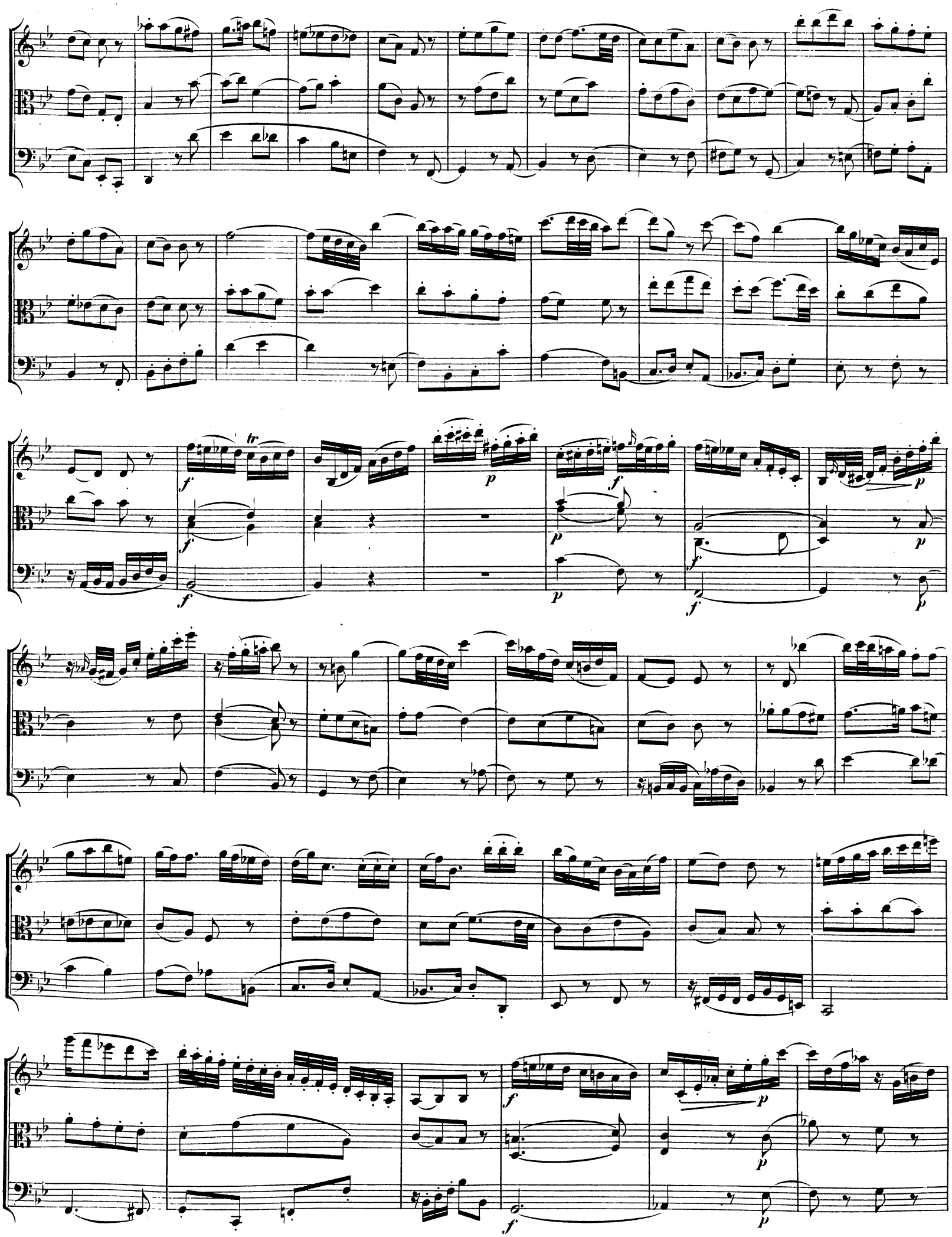

f

f

Minore.

pp

pp

pp

Maggiore.

f staccato

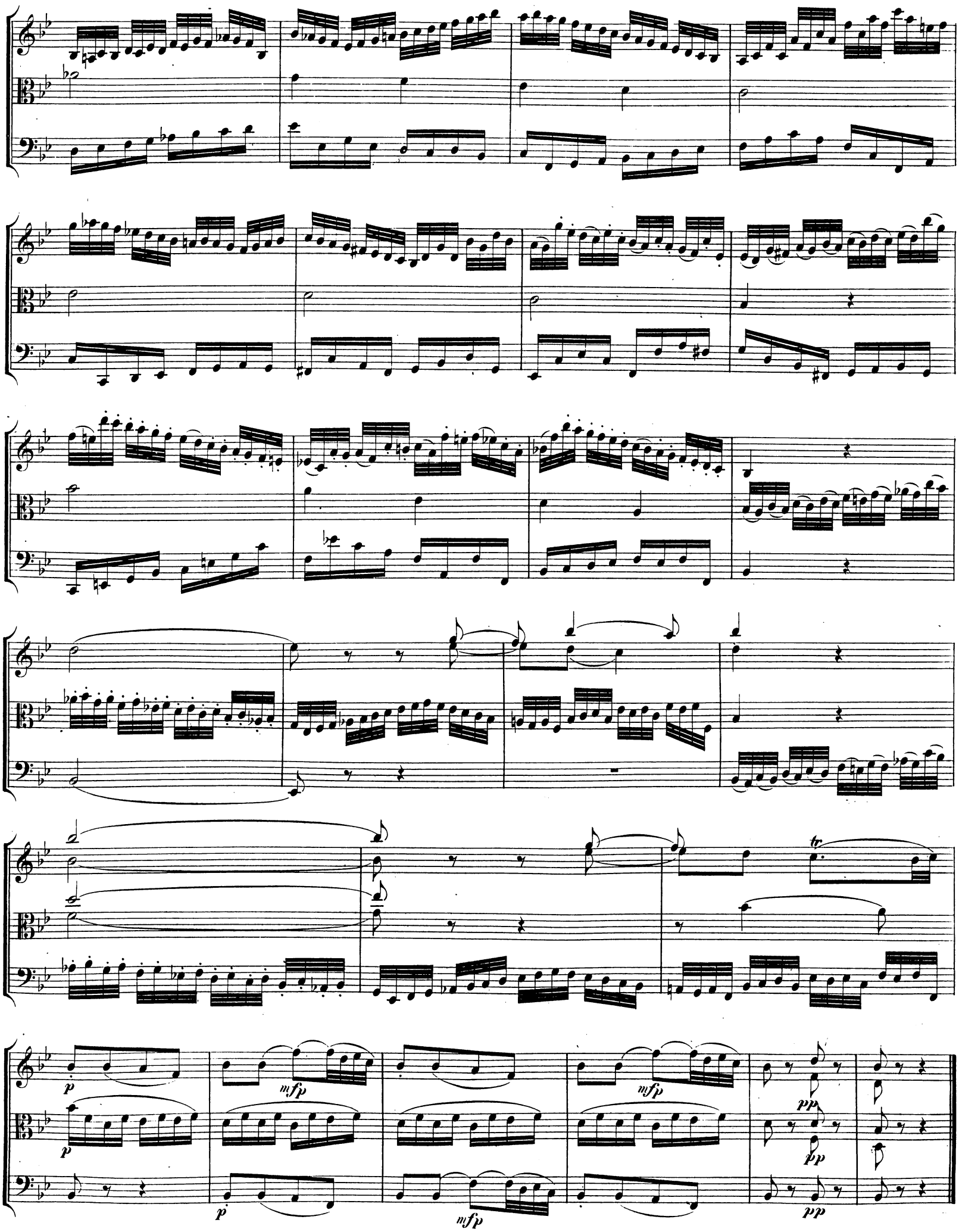
tr
p
mfp
mfp
pp
pp
pp
p
mfp

MENUETTO.

Allegretto.

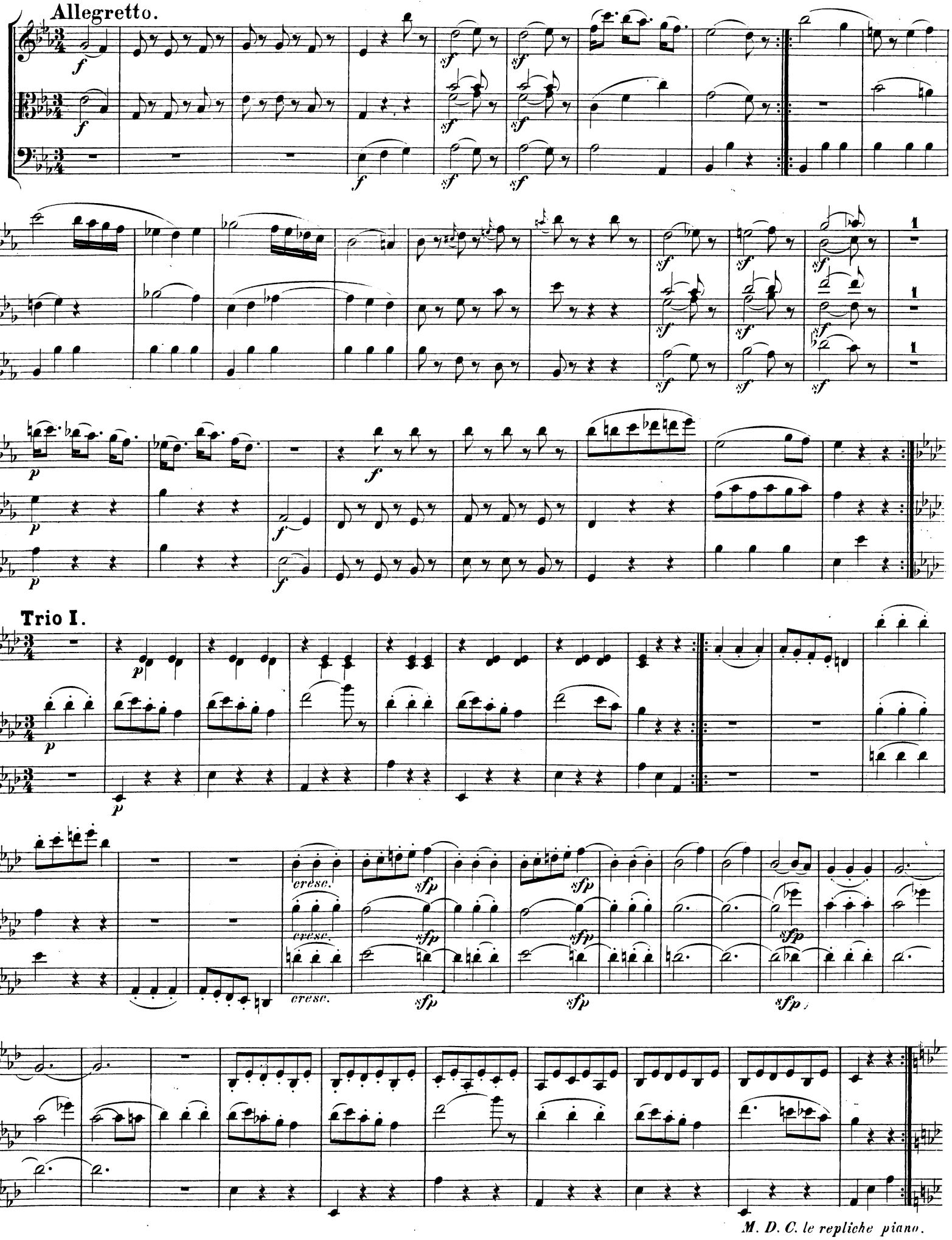

Trio II.

cresc.

M. D. C. senza replica.

Coda.

Allegro.

cresc.

cresc.

cresc.

cresc.

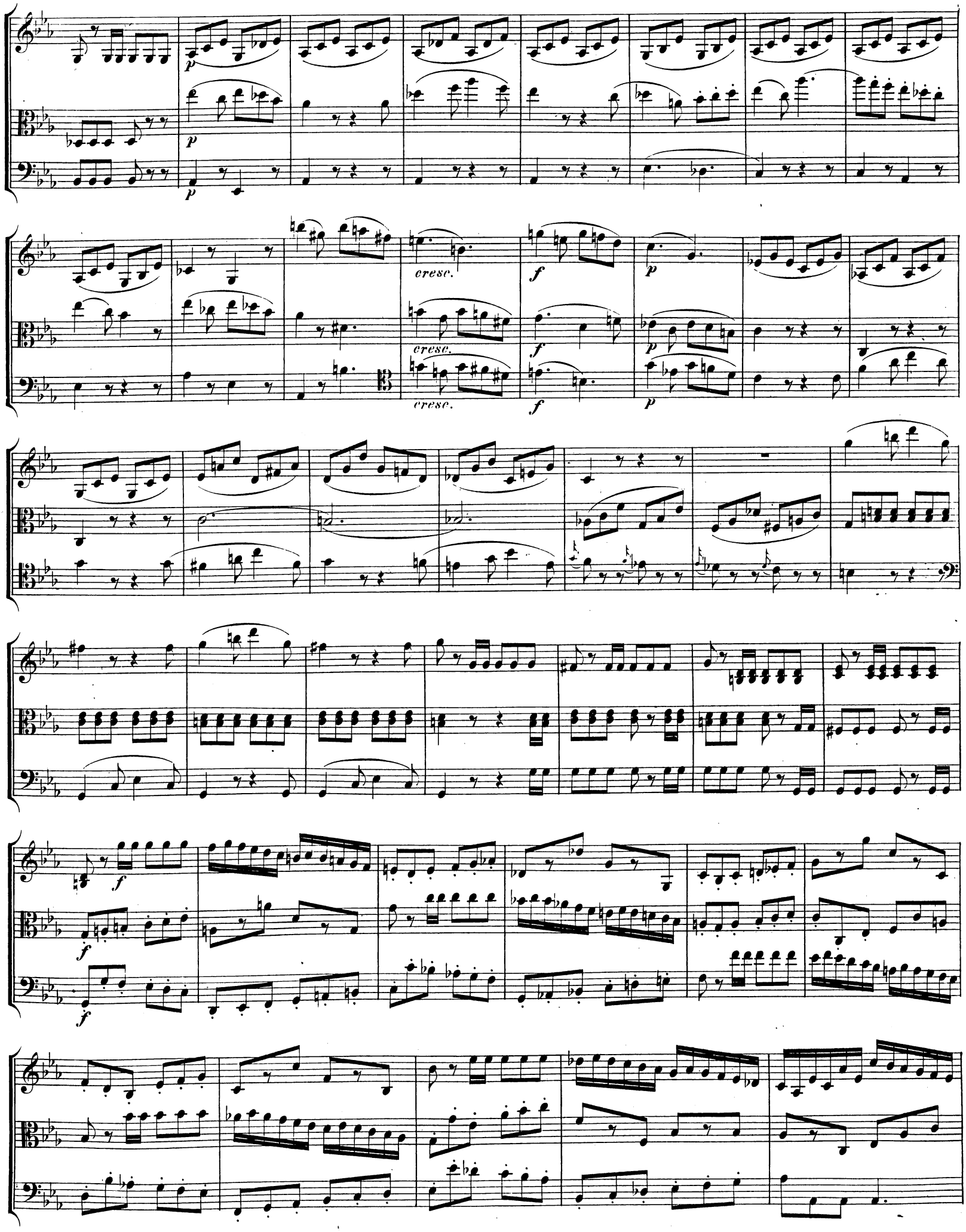
p
p
p
cresc.
cresc.
cresc.
f
f
f
p
p
p
f
f
f

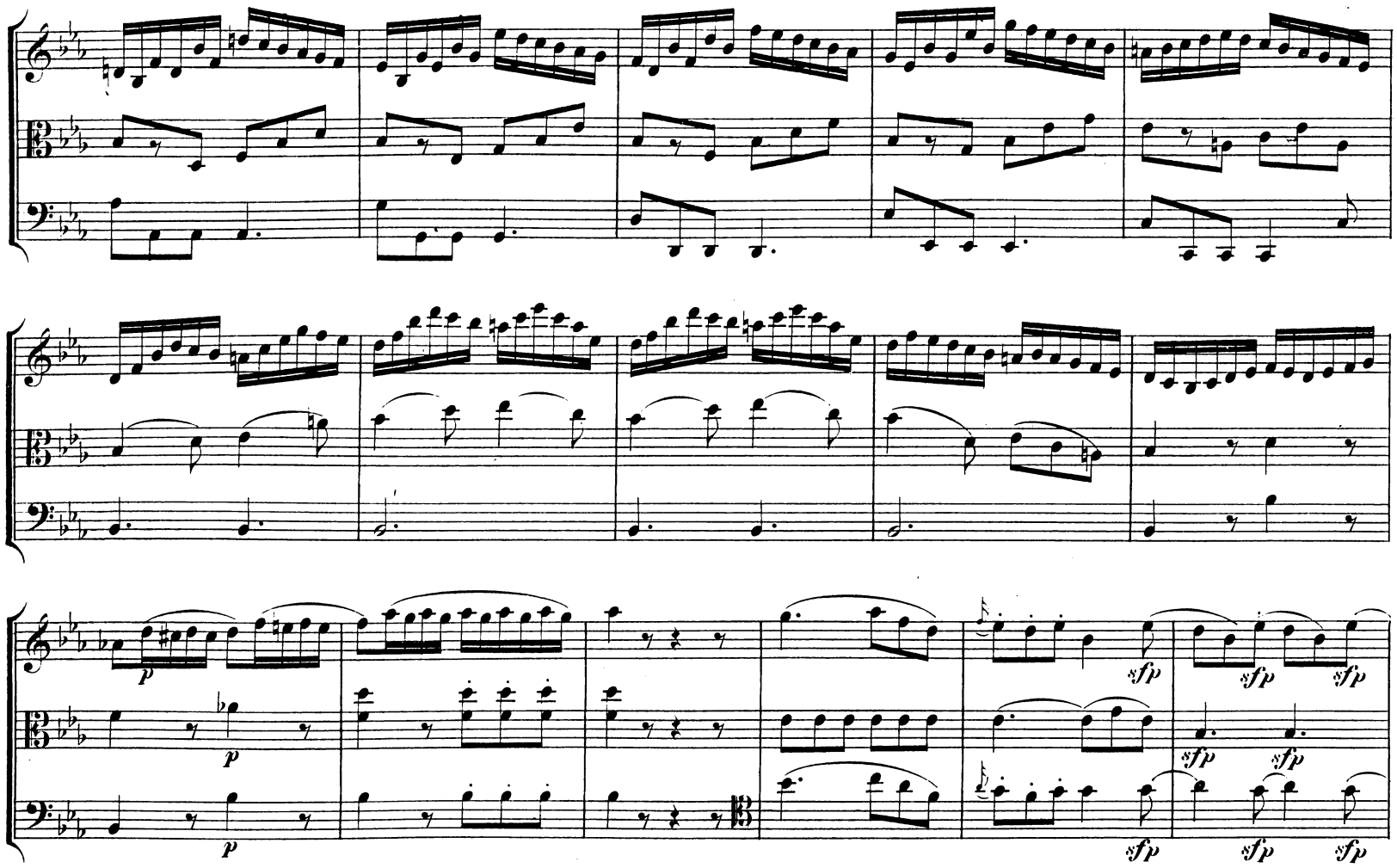
p
p
p
sfp
sfp
sfp
sfp
sfp
sfp
sfp
sfp
sfp
sfp
sfp
sfp
cresc.
f
f
f
tr
tr
tr
tr
p
p
p

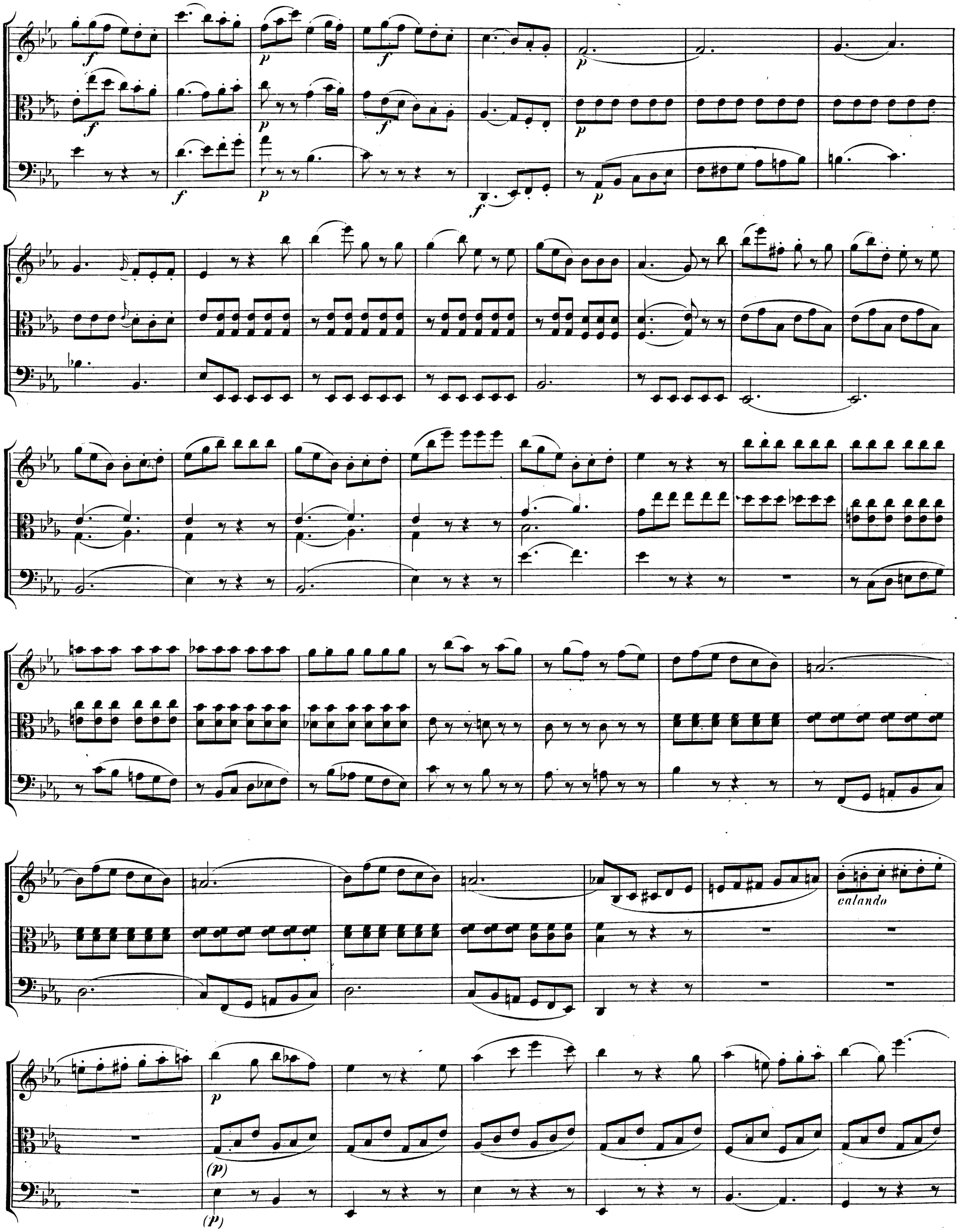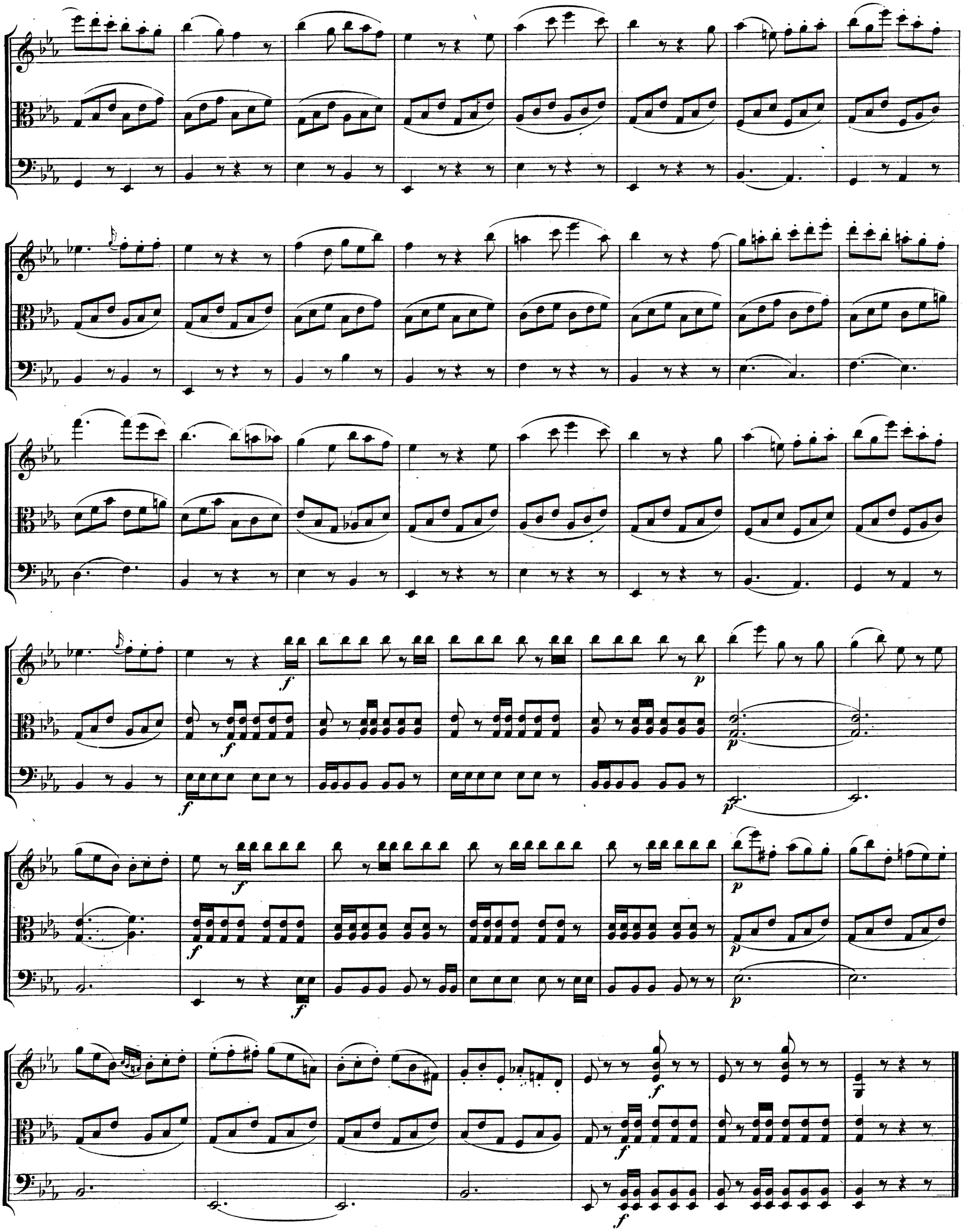
calando