

String Quartet KV. 465 (nr. 19) "Dissonances" for 2 violins, viola and cello

W. A. MOZART (1756-1791)

Adagio.

Violino II.

Allegro.

55

60

66

71

76

81

88

91

97

102

110

116

121

126

131

136

141

146

151

157

163

169

174

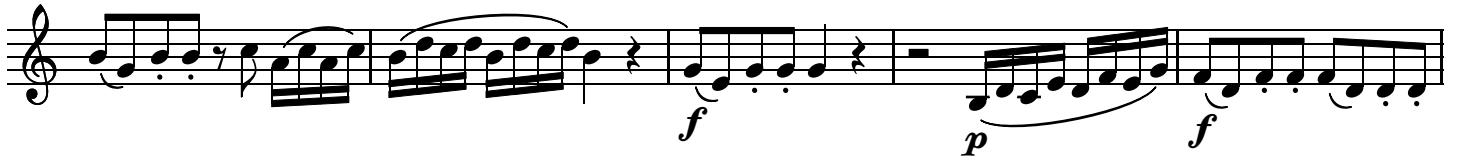

179

186

191

196

201

207

211

p

217

cresc.

222

f *p* *p*

229

cresc. *f*

234

239

p *pp*

Andante cantabile.

Violino II.

p *cresc.* *f* *p* *tr*

7

p *cresc.* *f* *p*

14

p *cresc.* *f*

23

p *pp* *cresc.*

31 *f* *p* *f* *p*

37 *cresc.* *p* *cresc.* *f*

45 *p* *cresc.* *f* *p*

51 *cresc.* *f* *p*

57 *f* *p* *f* *p* *cresc.*

66 *f* *p* *cresc.* *f*

72 *p* *pp* *cresc.*

80 *f* *p* *p* *fp* *pp*

88 *cresc.* *f* *p* *sf* *p* *sf*

96 *p fp f p cresc. p p*

102 *cresc.*

108 *pp*

Minuetto.

Violino II. *p f p*

8 *f p*

16 *f*

23 *bz. p*

32

39 *f p*

46

54

61

Trio.

67

73

79

85

91

97

M.D.C.

Allegro.

Violino II.

9

18

27

36

46

56

65

74

p

f

cresc.

f

p

f

p

f

p

p

83

94

106

115

125

134

144

153

162

171

179

189

199

209

218

227

236

246

257

267

p

277

fp

287

fp fp fp p

299

cresc. p

309

317

326

f

336

p

346

355

p

366

p *cresc.*

376

f *p* *cresc.*

385

f *p* *cresc.* *f*

393

p *f* *p*

402

cresc. *f* *p*

409

f