

String Quartet KV. 458 (nr. 17) "Hunt"

for 2 violins, viola and cello

Allegro vivace assai.

W. A. MOZART (1756-1791)

Violino II.

55

fp fp fp fp fp fp

60

fp fp fp

66

f fp

72

f p tr

80

f p calando tr

87

pp p

97

104

110

116

122

128

135

141

147

155

161

167

173

180

188

196

201

207

213

221

228

231

240

246

252

258

265

271

MENUETTO. Allegro.

Violino II.

8

16

Trio.

24

31 

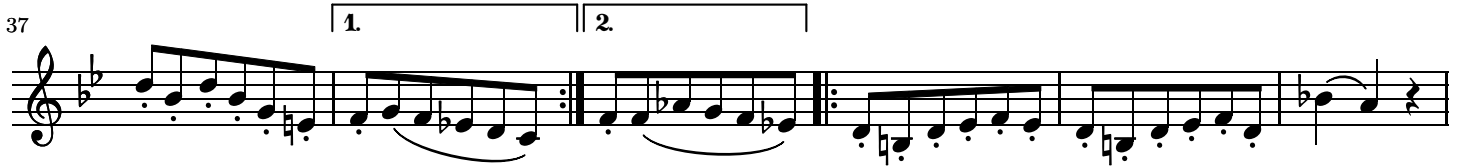
37 

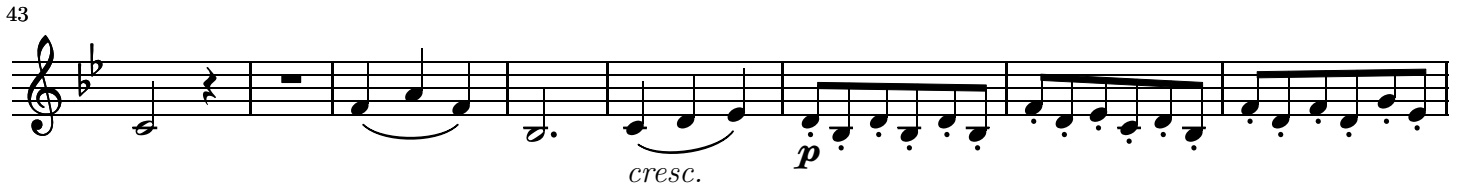
43 

51 

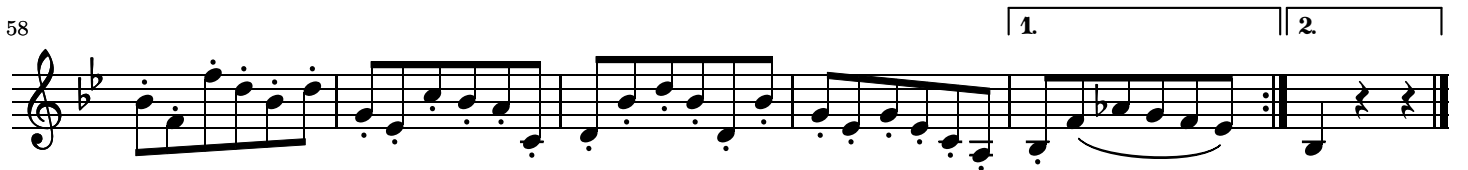
58 

Adagio.

M.D.C.

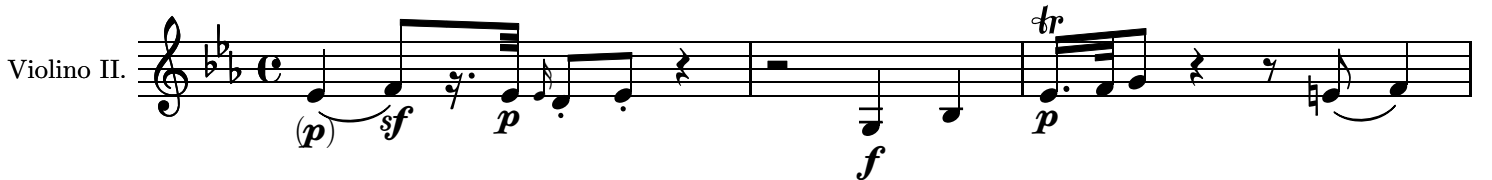
Violino II. 

4 

7 

9 

11

f *f* *p*

14

16

18

20

22

24

cresc. *p* *sf* *p* *f* *p* *tr* *tr* *cresc.* *p*

29

cresc.

31

p *cresc.*

33

f p f p

36

p

38

p

40

p

42

sf

44

p sf p

46

p

50

f p pp staccato

Allegro assai.

Violino II.

p f

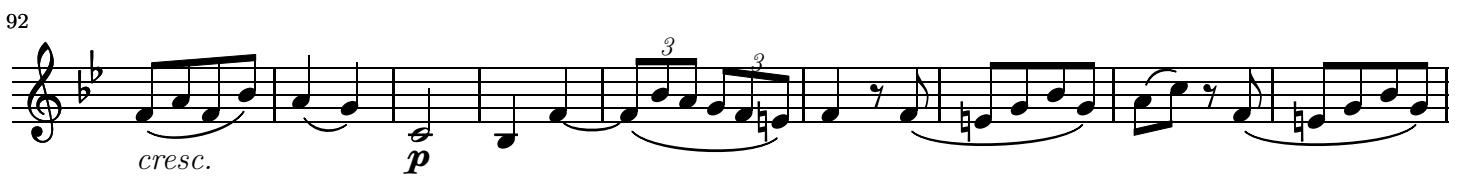
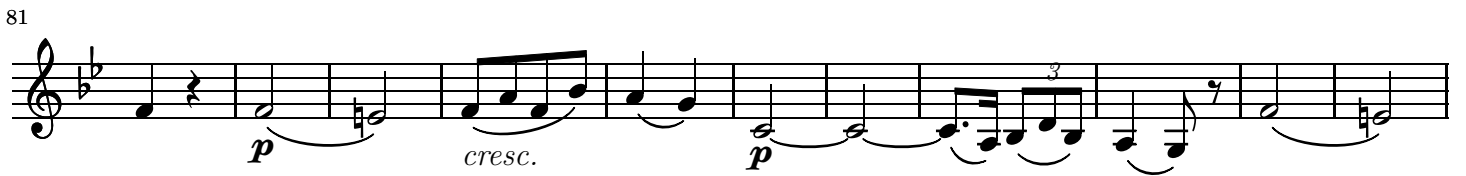
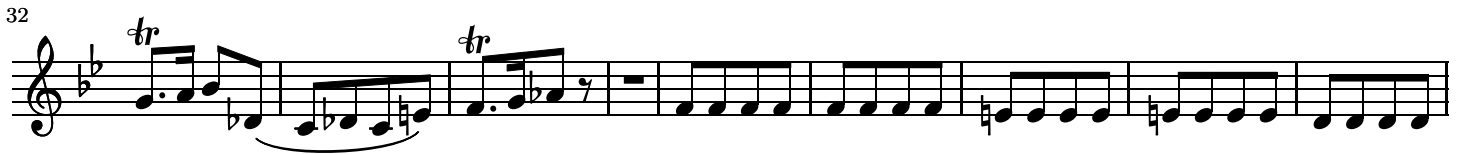

110

117

125

135

144

154

162

174

183

193

207

f

216

p

226

238

f *p*

249

f

259

269

p *cresc.*

280

p *cresc.* *p*

291

(cresc.) *(f)*

300

p *cresc.* *f*

309

317

326

