

String Quartet KV. 421 (nr. 15)

for 2 violins, viola and cello

W. A. MOZART (1756-1791)
KV. 421

Allegro.

Viola.

6

11

16

22

26

29

32

f

p

tr

mf

f

p

tr

cresc.

p

fp

f

p

mf

p

f

p

f

p

sf p

37

40

45

51

58

63

67

72

77

82

87

93

97

100

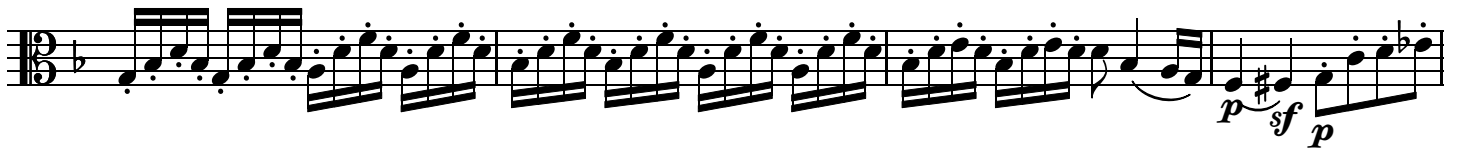

104

108

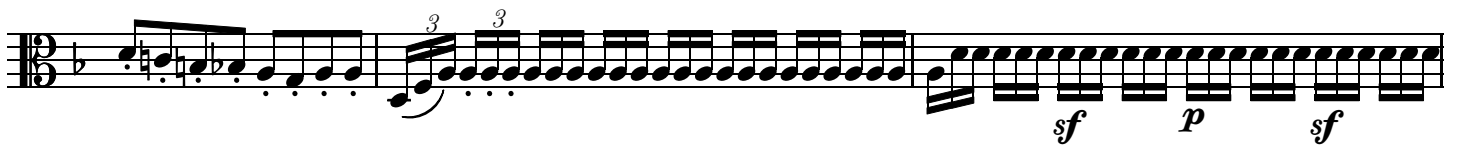

111

115

KV. 421

Andante.

Viola.

7

13

19

25

31

37

44

50

p *mf* *p* *f*

p *p* *f* *p* *pp*

mf *mf* *p*

f *p* *mf* *p*

1. 2.

f *p* *p*

p *cresc.* *p* *cresc.* *p* *cresc.* *mf*

p *f* *f* *f* *f*

p *cresc.* *p* *mf*

56

62

69

75

81

MENUETTO. (Allegretto.)

KV. 421

Viola.

8

16

24

Trio.

33

41

49

57

Menuetto D.C.
KV. 421

Allegro ma non troppo.

7

14

22

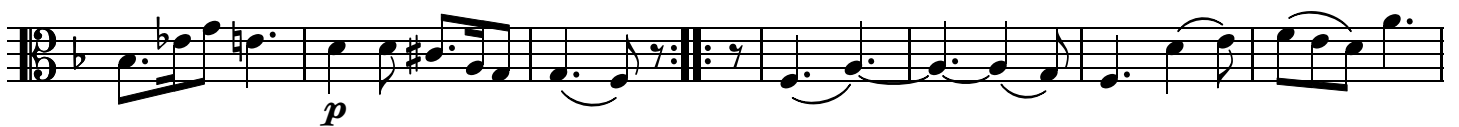

29

36

p *f* *f* *p* *f*

43

p *f* *p* (*mf*)

50

p

56

p

62

(*mf*)

69

p *sf* *p*

75

p

81

fp

87

f *sf* *p* *f* *p*

92

sf p *p*

98

f p

106

f p

Più Allegro.

p

119

(f) *(p)*

129

(f) *(p)*

136

f