SONATA
3.

Adagio.

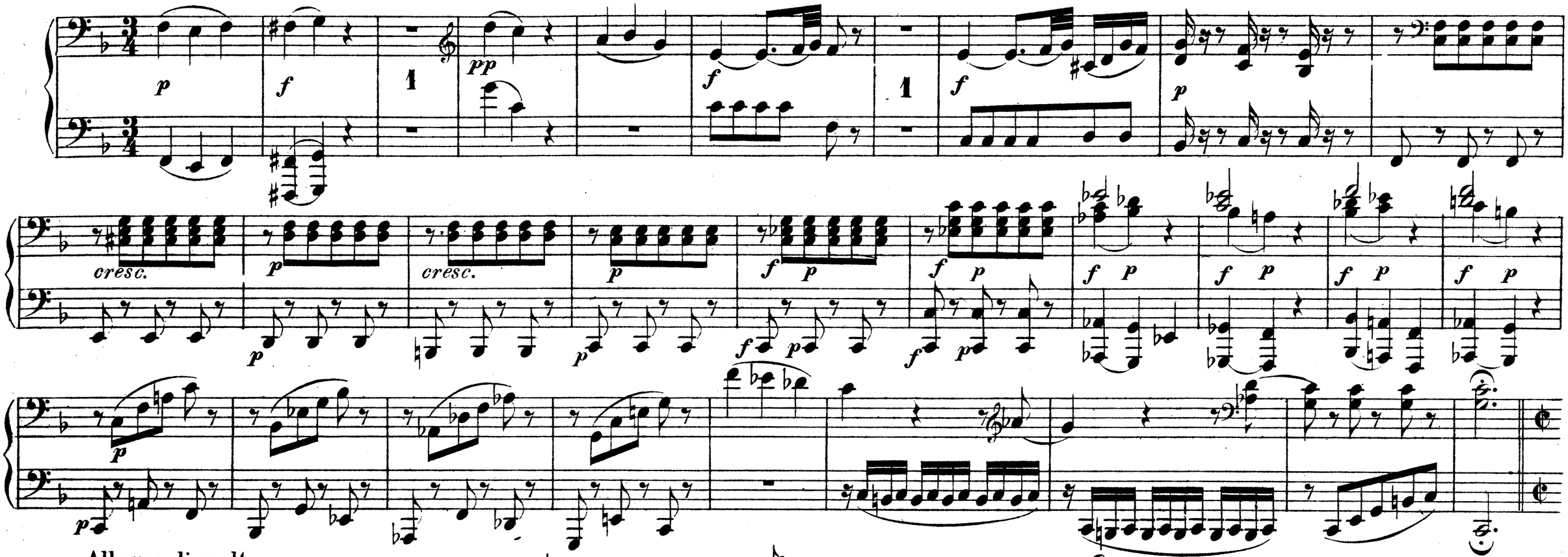

Allegro di molto.

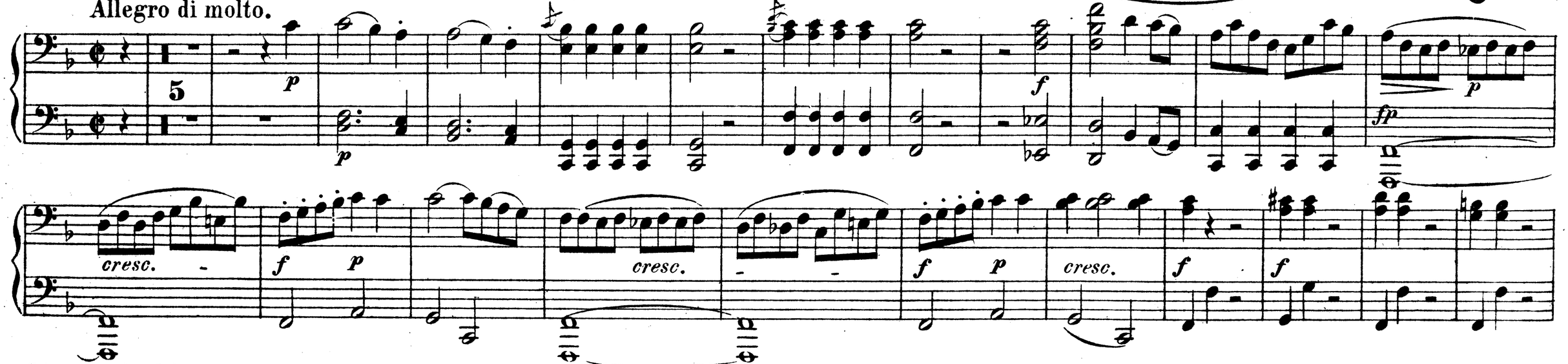

Componirt im Jahre 1786.

SONATA.

3.

Adagio.

cresc.

cresc.

Allegro di molto.

cresc.

cresc.

cresc.

1

f *p* *f* *p* *f* *p* *p* *f* *p* *pp*

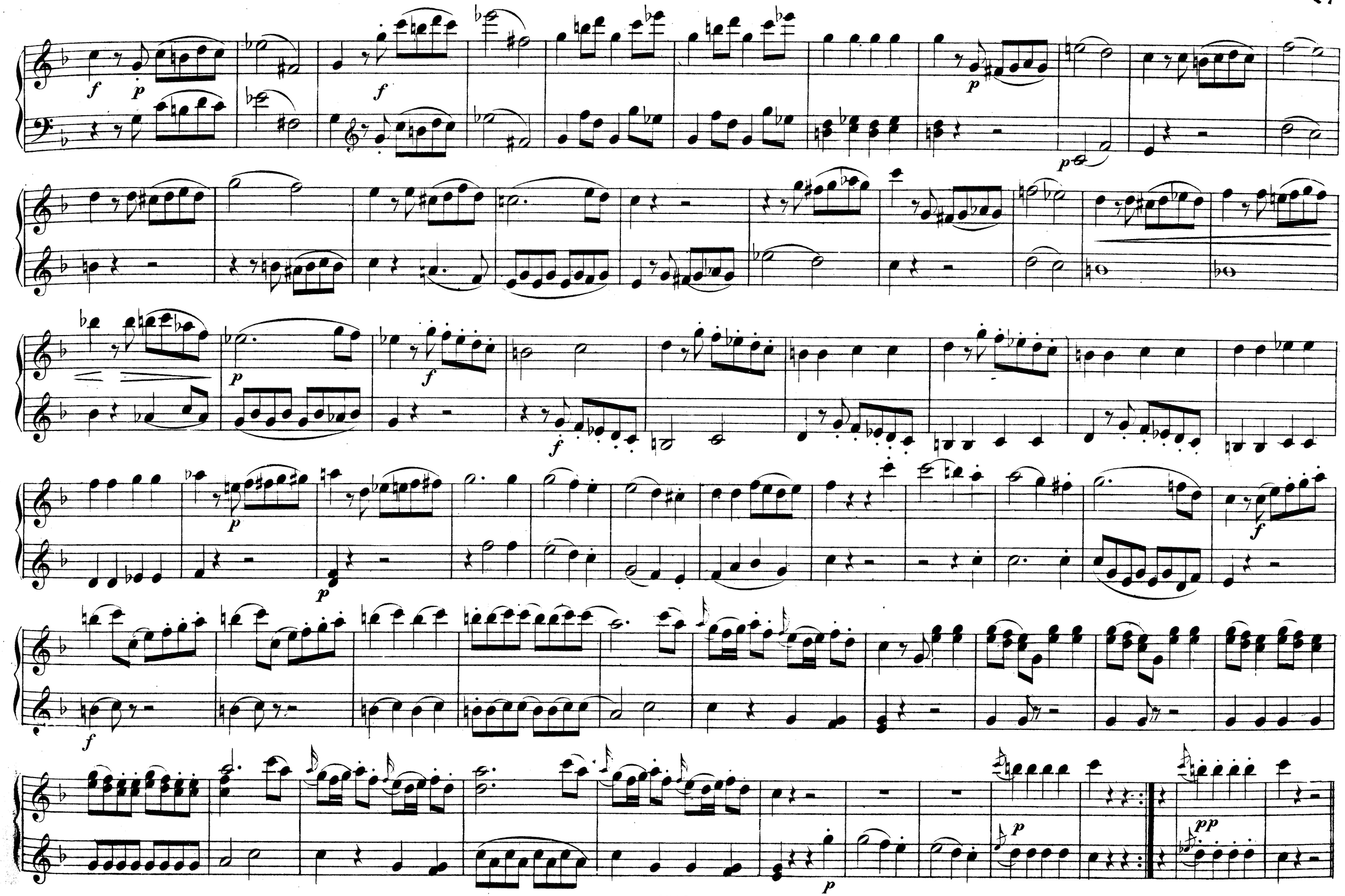
f
p
f
p
p
p
f
f
p
p
f
f
p
pp
p

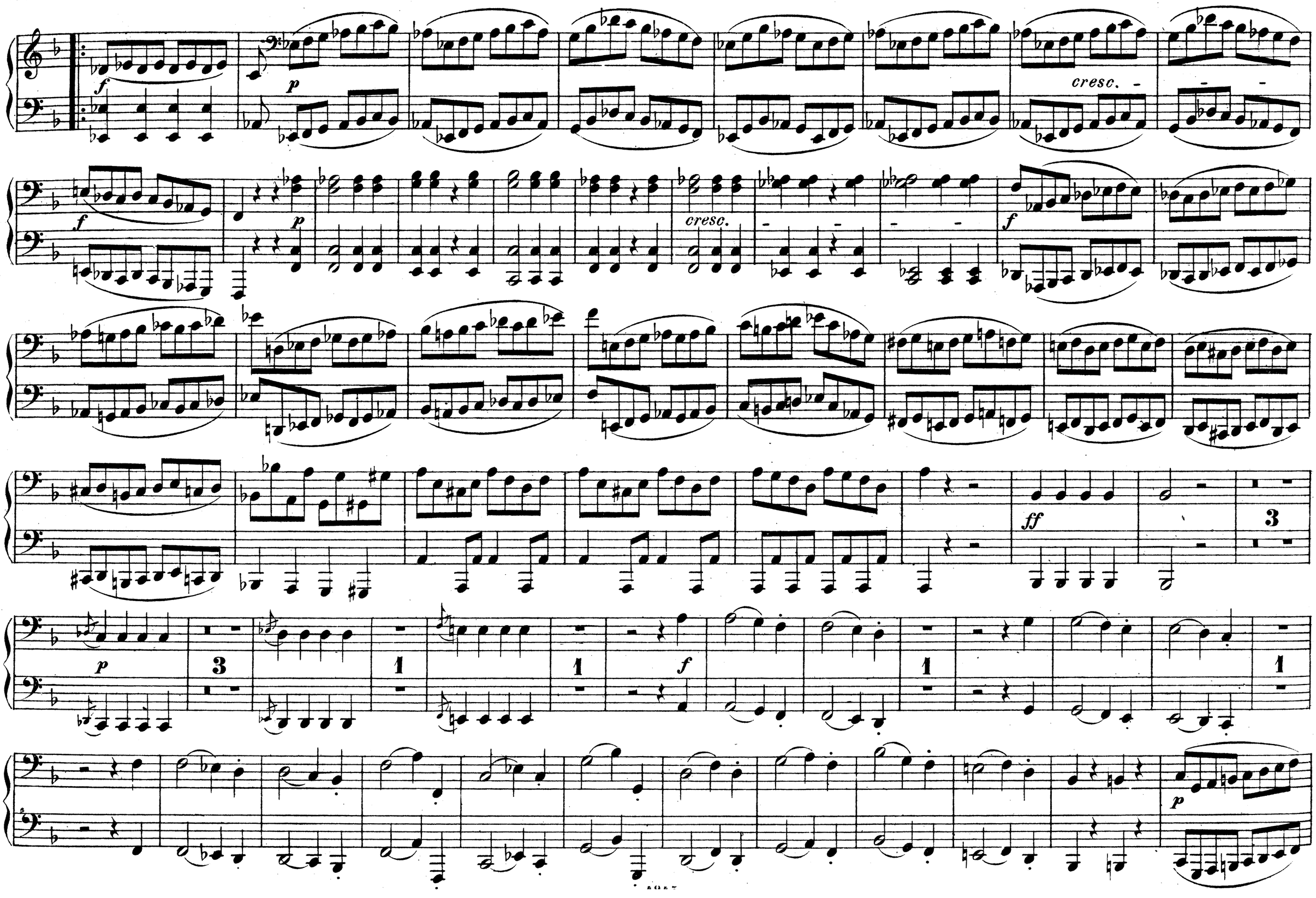
f
p
cresc.
f
p
cresc.
f
ff
3
p
3
1
1
f
1
1
p

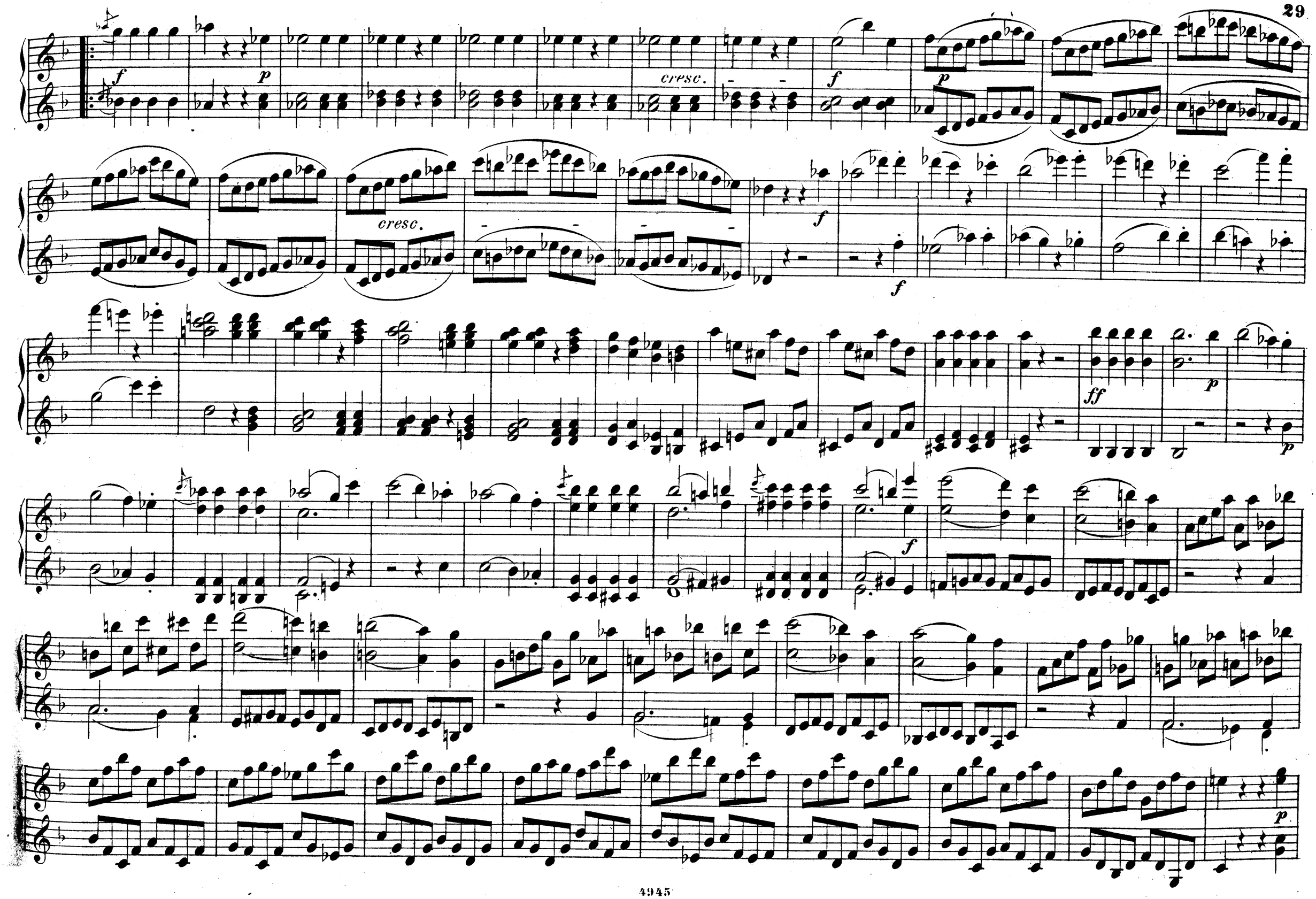
f
p
cresc.
f
p
cresc.
f
f
ff
p
p
f
p

cre - scen - do -

f p p f p cresc. f p cresc. - fp

f p cresc. f f f p cresc. f f f p f f

cre - scen - do

f

calando p

p

3

1

f

p

cresc.

f p

cresc.

f p

cresc.

f p

f p

f p

f p

f

p

f

p

f

p

Andante.

Andante.

f *f* *f* *p* *f* *p* *fp* 1 *f* *p* *f* *f* *p* *f* *f* *p* *f* *p* *pp*

cresc. *f* *p* *p* *f*

p f f f f p f p f f p f f p f f p f f p f fp 2 pp cresc. f p p f

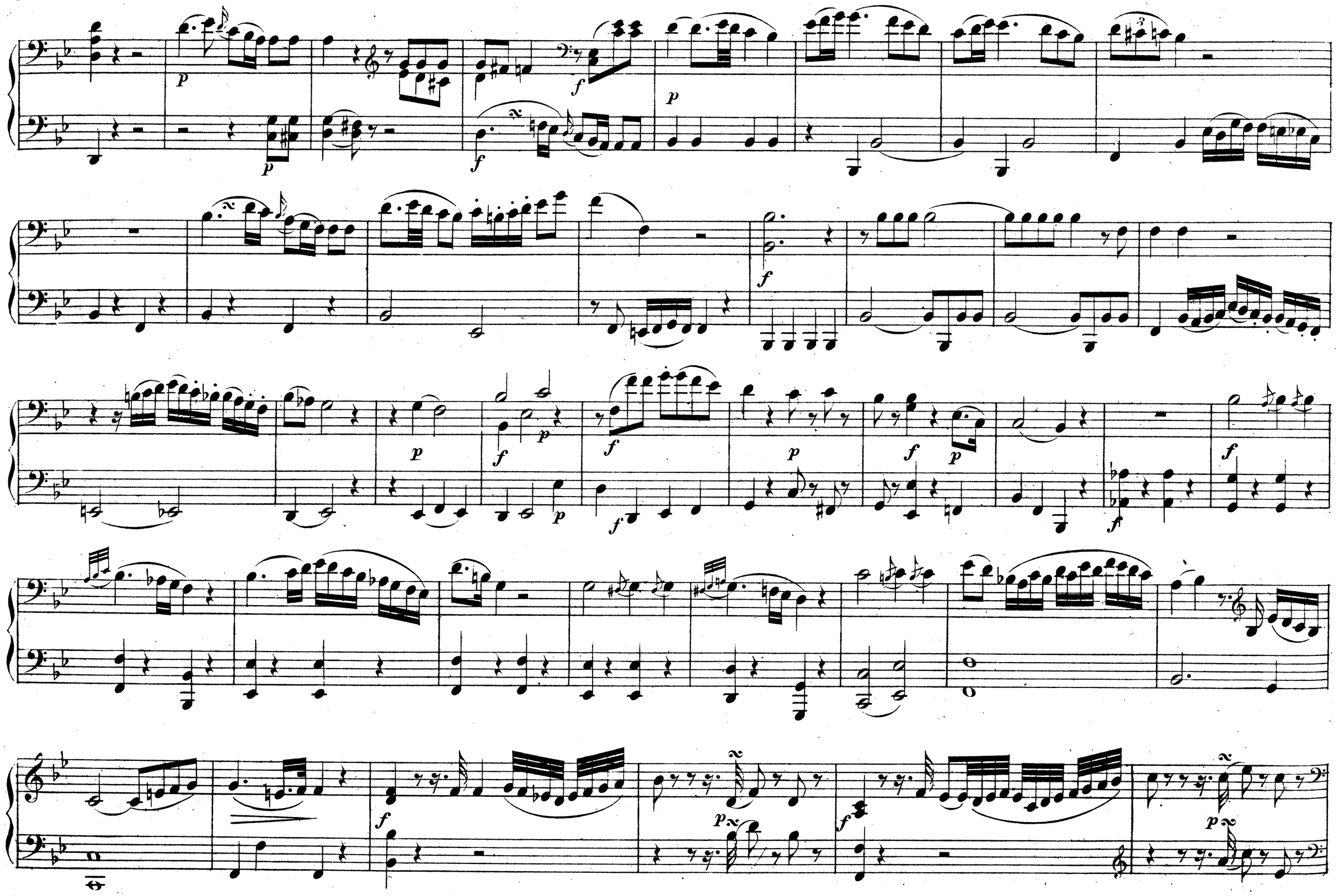

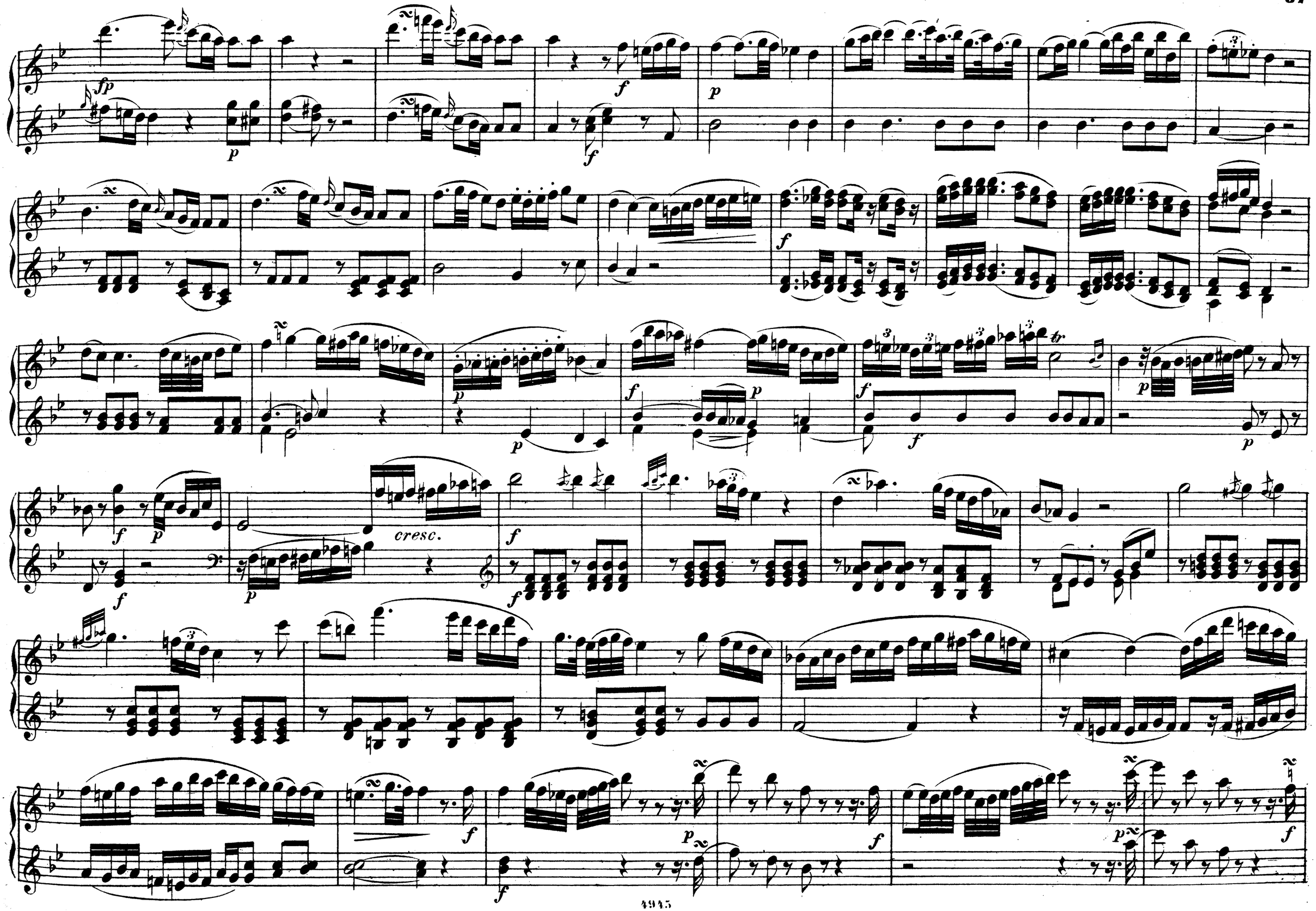
fp
p
f
p
f
f
p
p
f
p
f
p
f
p
f
cresc.
f
f
f
p
f
f
p
f

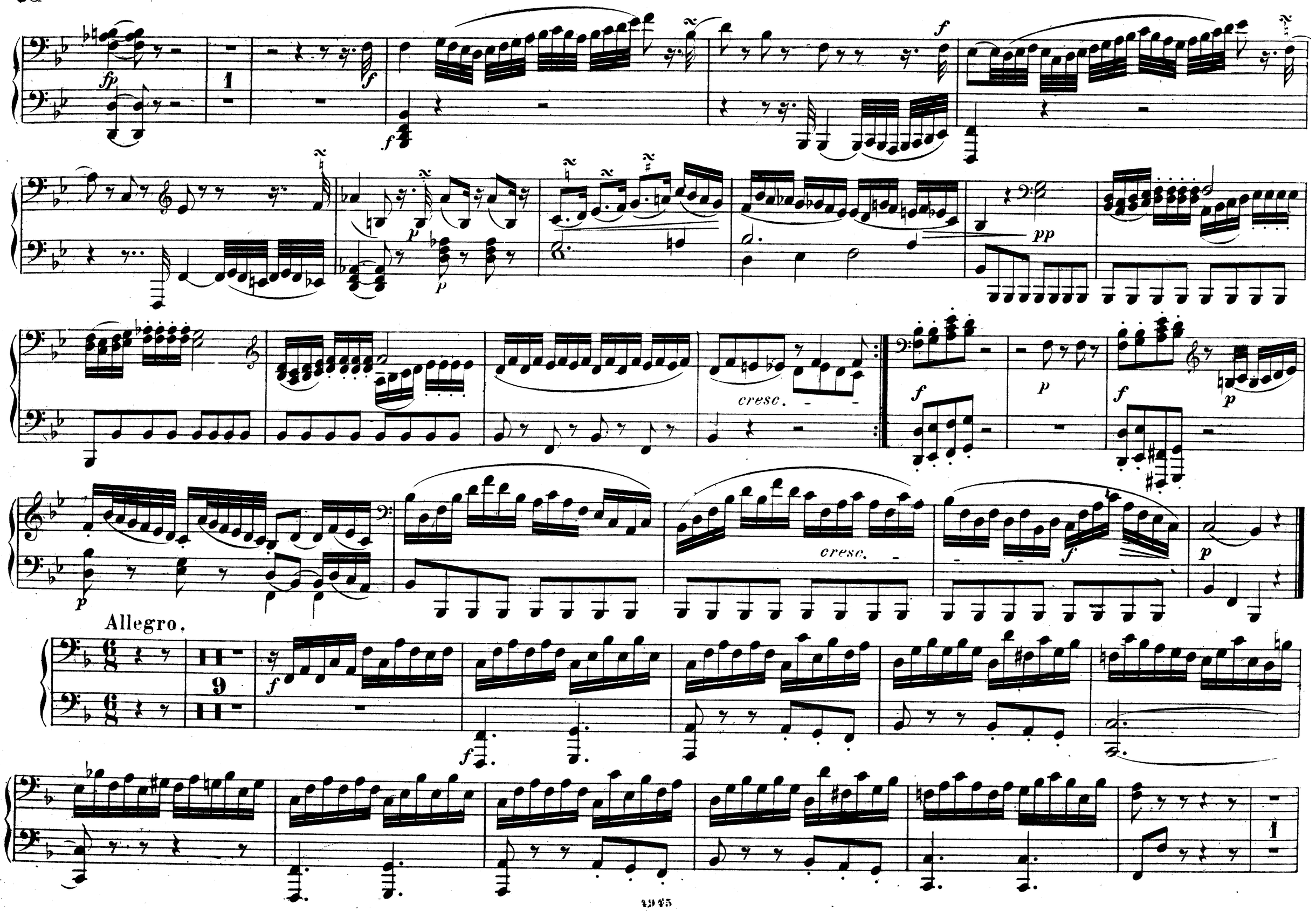
fp
1
f
p
pp
cresc.
Allegro.
9

p f p cresc. p p f f f fp 2 pp cresc. cresc. f p f 1 p cresc. f p p

Allegro.

p p f p

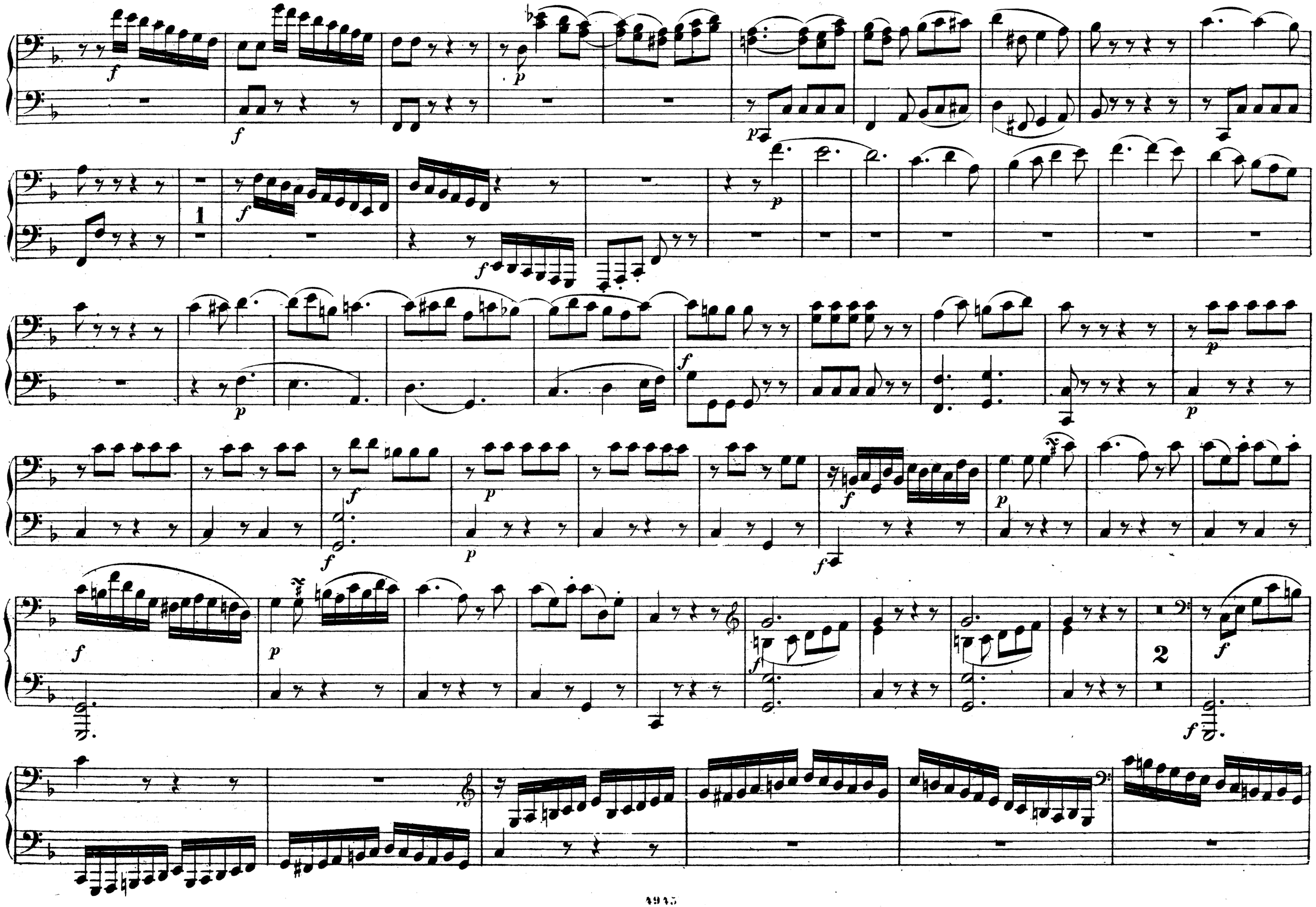
1
2

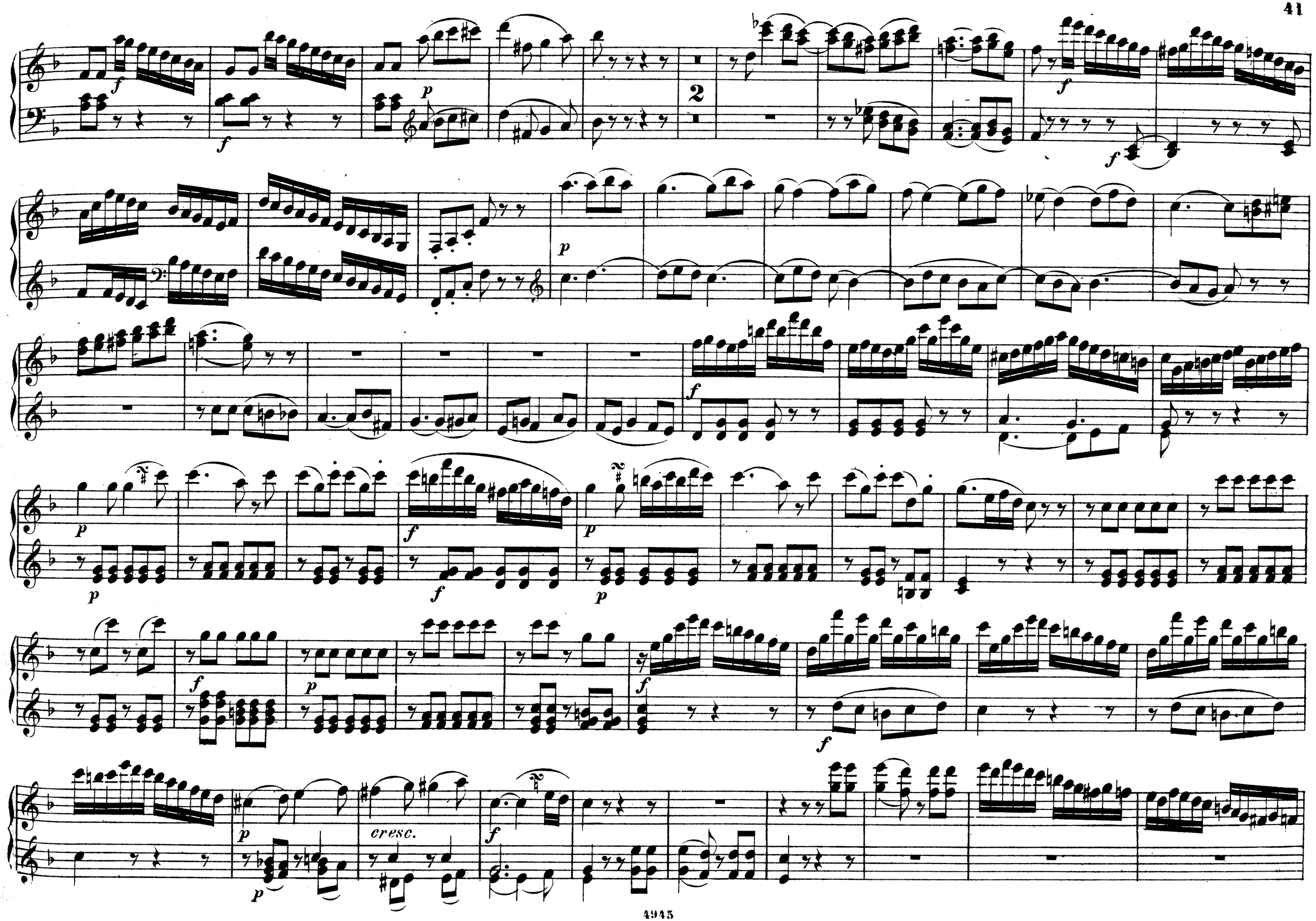
f
f
p
2
f
f
p
f
p
p
f
p
f
p
f
f
p
cresc.
f

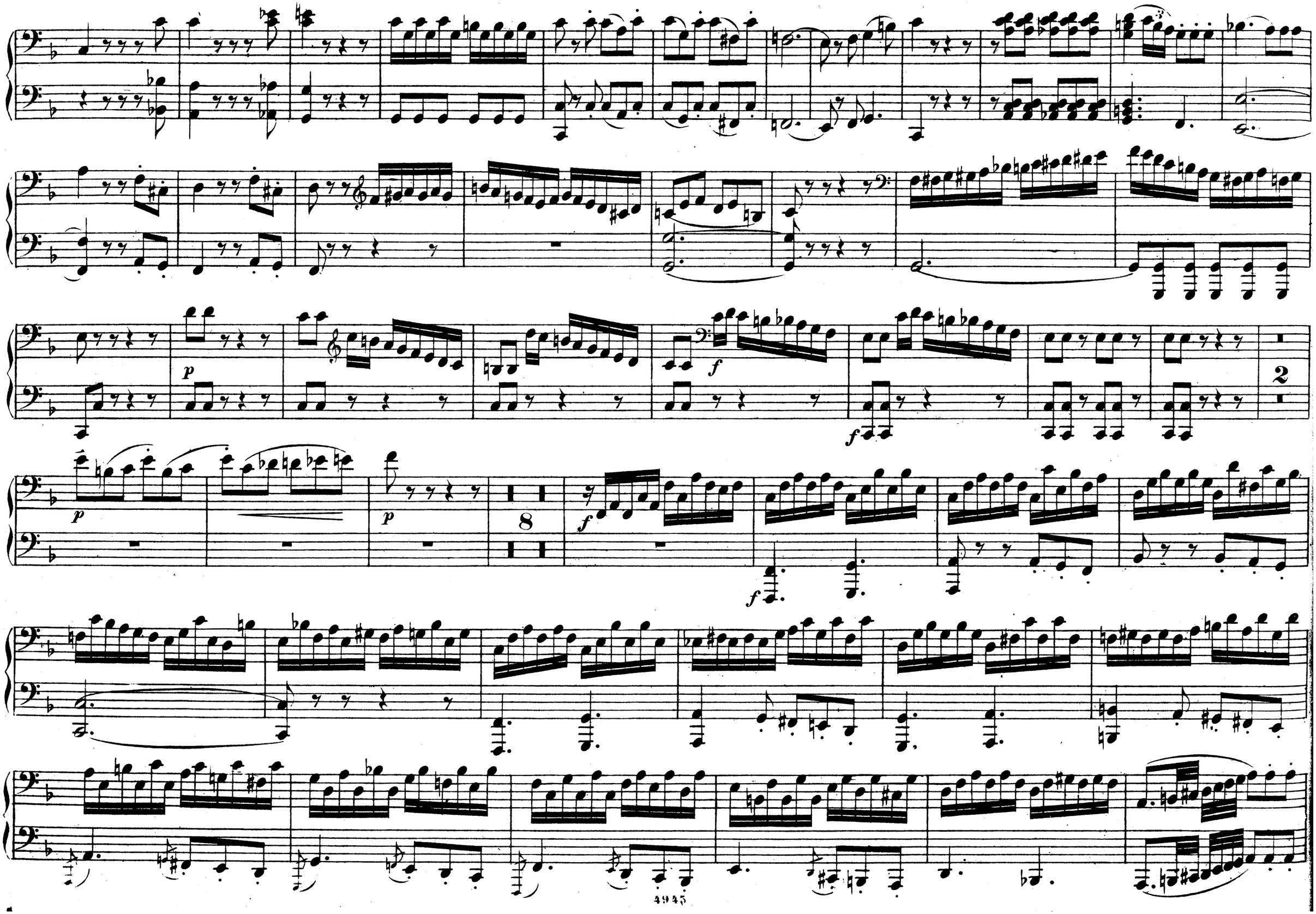
p
f
2
p
8
f
f

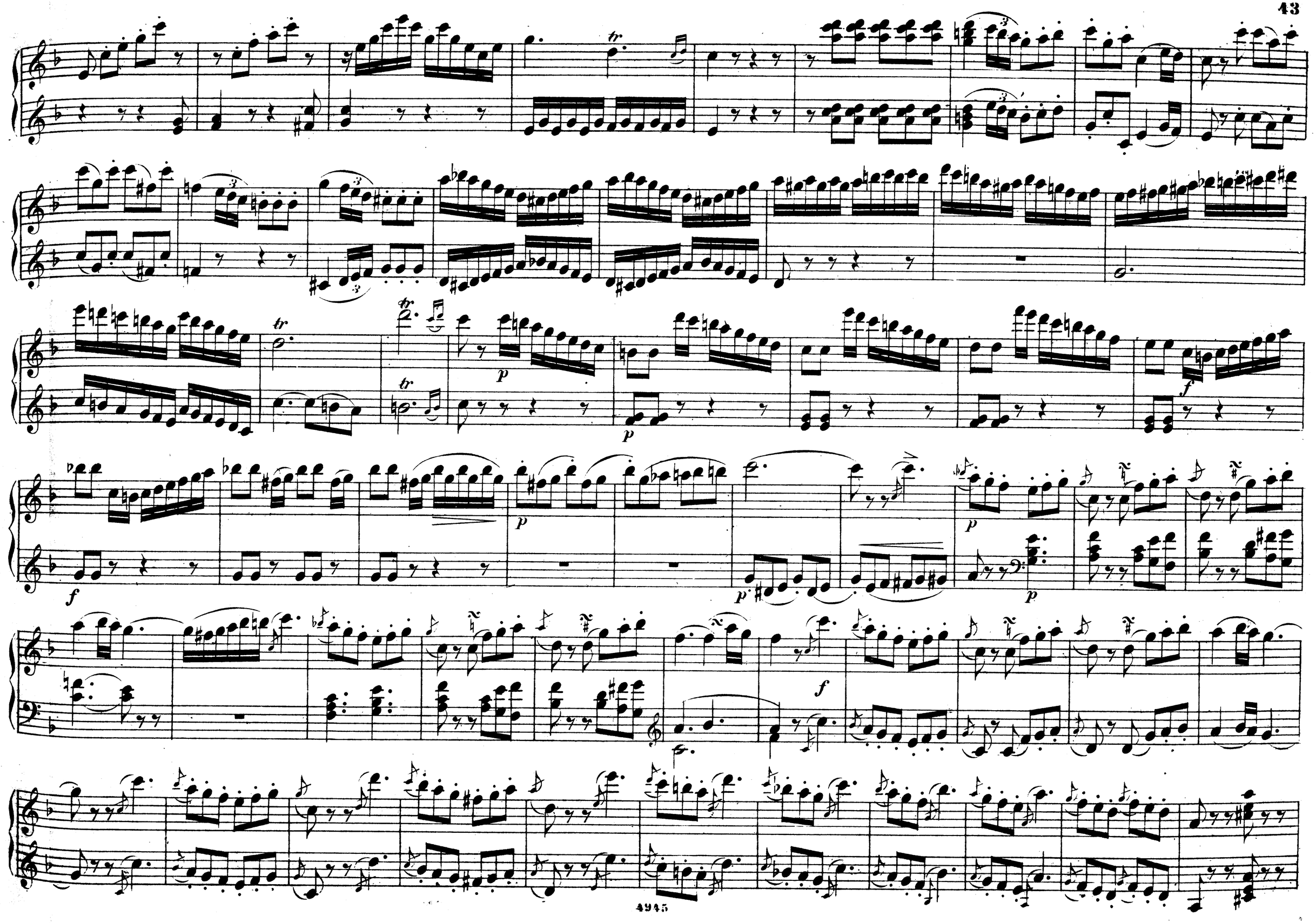
tr
p
f

p

f

f

p

f

f

p

cresc.

p

f

p

f

f

p

4

p

f

f

p

1

f

f

p

cresc.

f

p

f

p

p

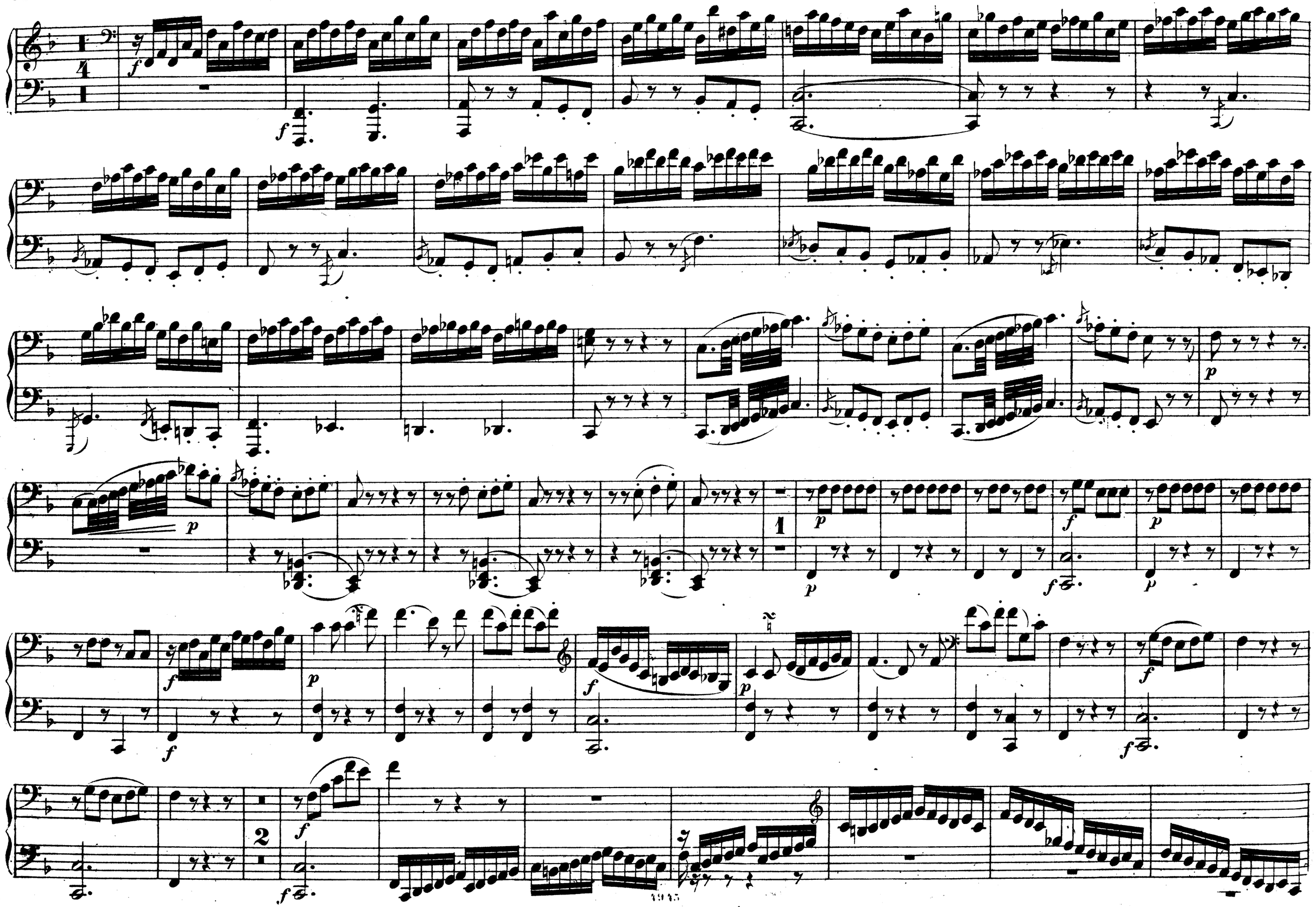
f
p
1
2

f

p

p

cresc.

p

f

p

f

p

f

f

p

cresc.

f

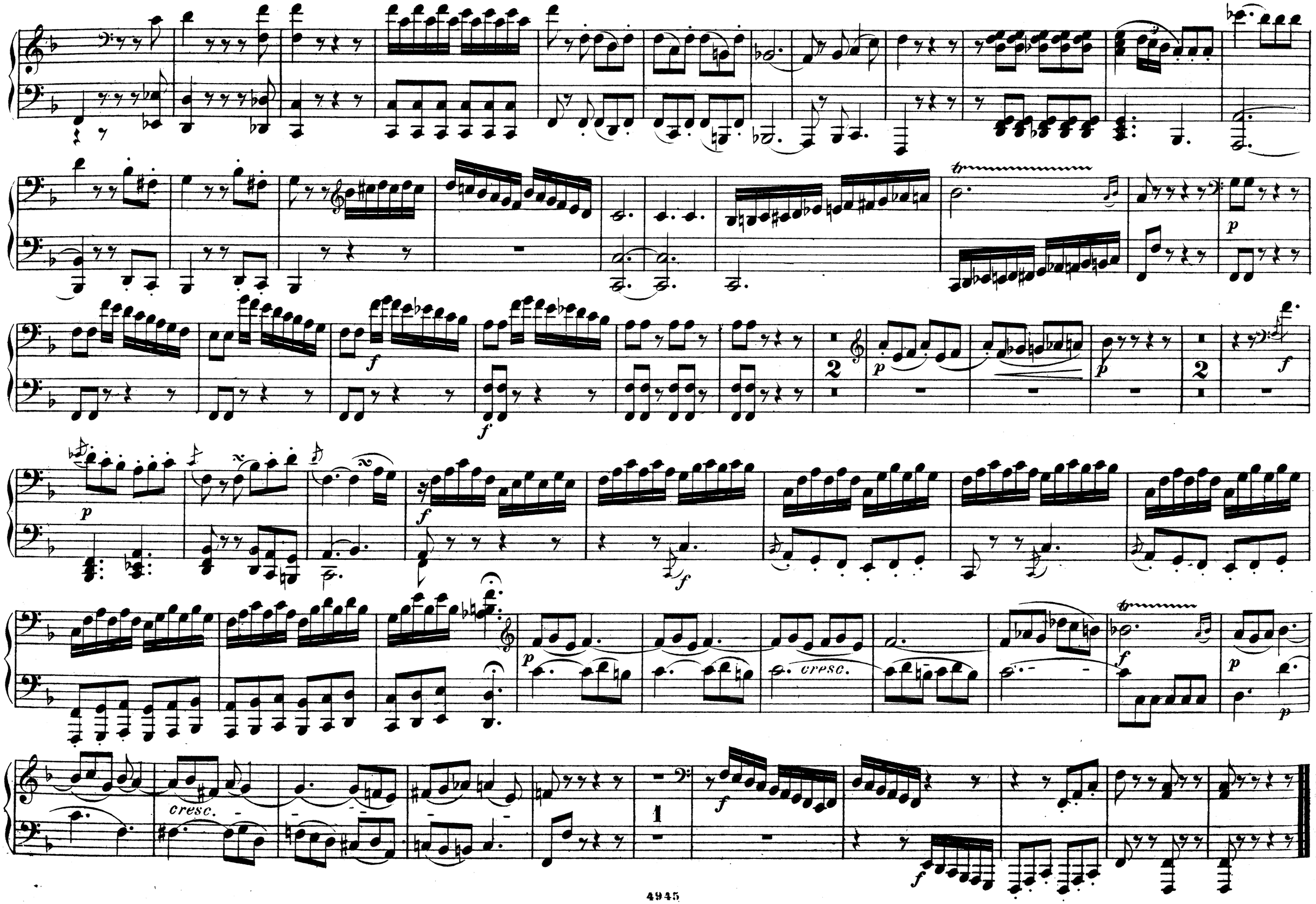
p
f
2
p
p
2
f
p
f
f
f
p
cresc.
f
p
p
cresc.
1
f
f

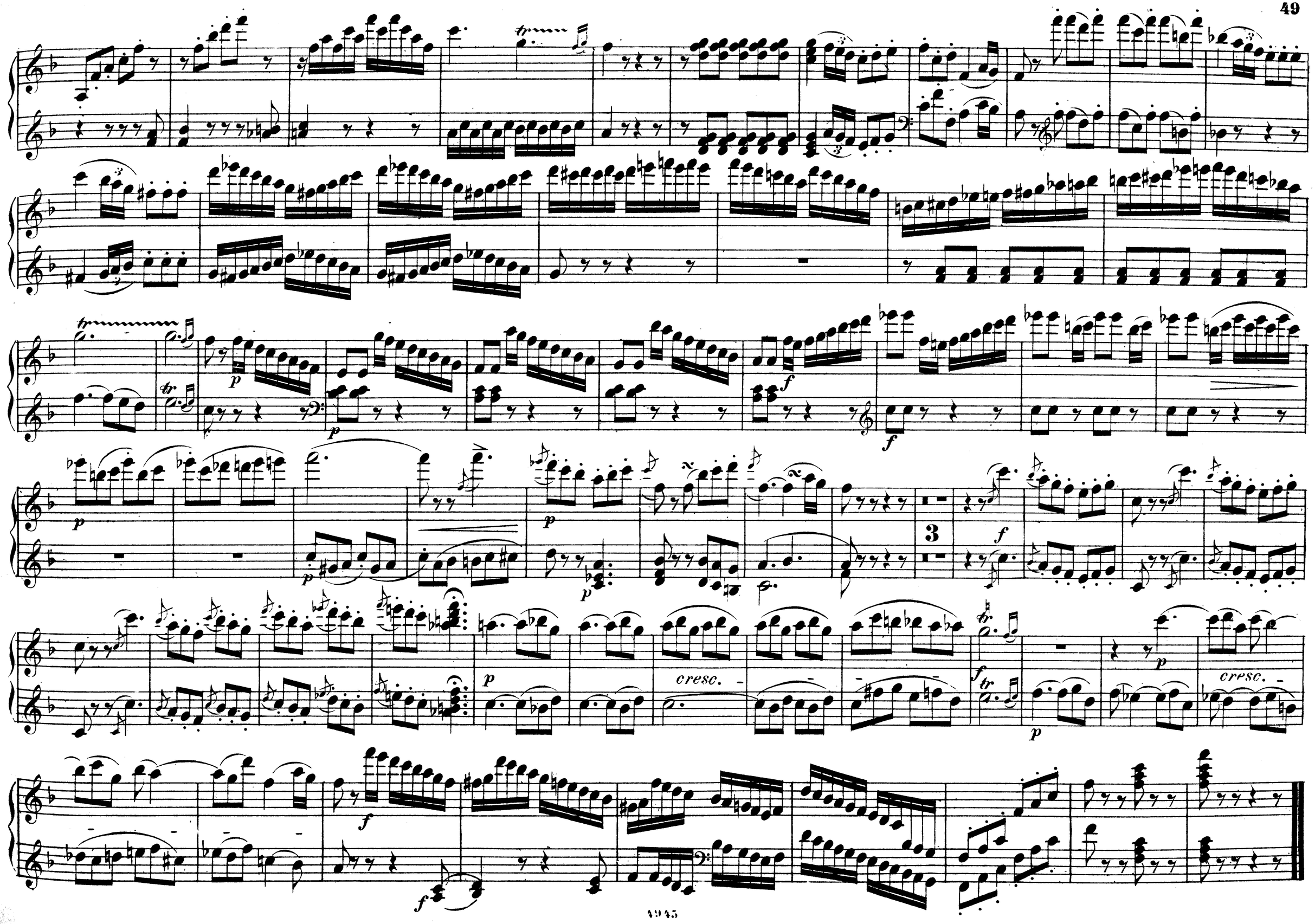
p
p
f
f
p
p
p
3
f
p
cresc.
p
cresc.
f
f