

# Sonate

K 570

**MOZART**

Transcription  
Pierre Montreuille

Violon 1

**Allegro**

61

65

71

76

86

95

98

105

119

126

135

141

147

158

165

168

180

186

189

193

196

204

Adagio

32 D

35

37 E

40 F

42

44

48 G

51

55

Allegretto

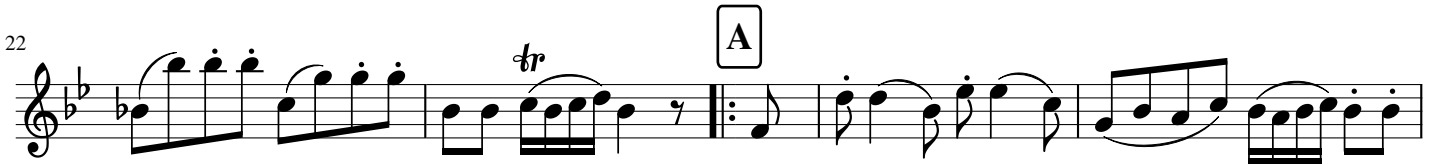

47 C

51

55

59 D

63

66

69

74 E *tr* 2

81

85 *f* *tr*

89 *p* *f*

# Sonate

K 570

**MOZART**

Transcription  
Pierre Montreuille

Violon 2

**Allegro**

**A**

12 **B**

23 **C**

35 **D**

45 **E**

57

73

79

89

99 **F** 6 4 **G**

117

127 **H** 4

142 2 *f*

153 **I** 5 *p*

165 **J** 2 *tr*

175 3 8

192

197 5

207

Adagio

7

A

13

B

17

C

22

1. 2.

26

32

D

35

E

2

41

F

46

G

52

2

Allegretto

7

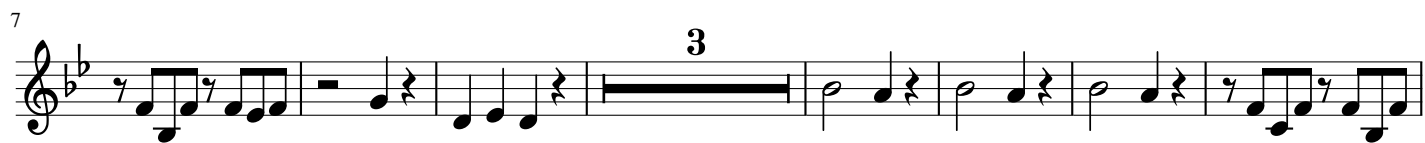

17

24

A

31

B

39

47

C

4

3

4

D

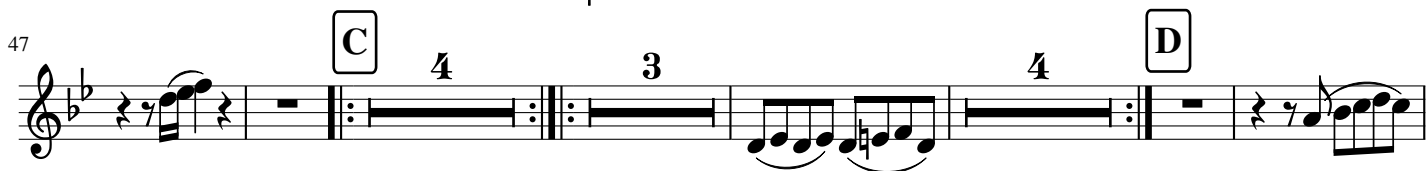

63

70

E

77

3

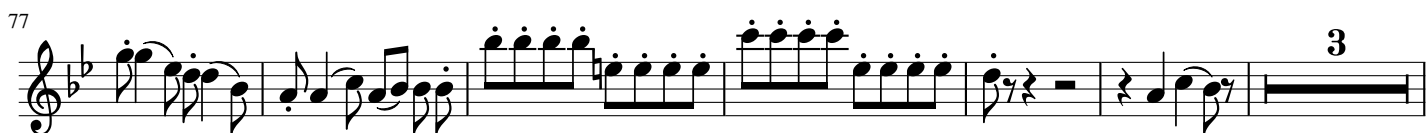

86

*f*

2

*p*

*f*

# Sonate

K 570

**MOZART**

*Transcription  
Pierre Montreuille*

Alto

**Allegro**

12

24

31

48

54

63

69

79

*p*

*f*

*p*

*p*

85

92

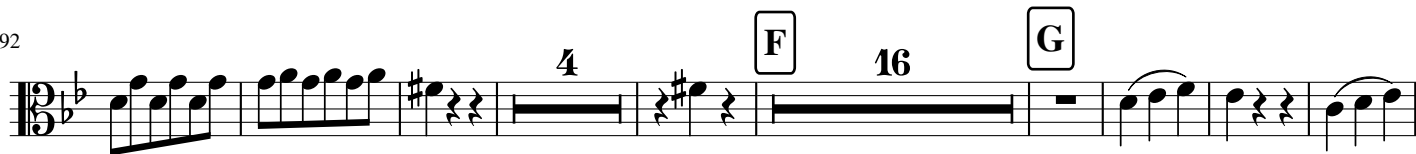

120

131

144

156

163

180

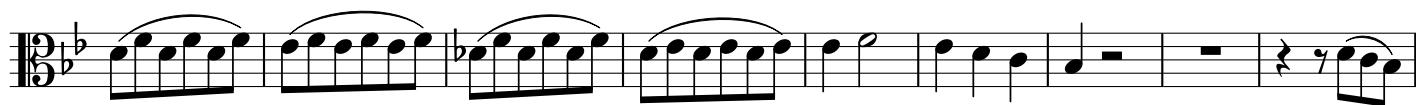

189

197

205

Adagio

2

8 **A** 2 **B**

15 **C**

18

22 1. 2.

26 2

33 **D**

37 **E**

40 **F** 2

48 **G**

52 2

Allegretto

8

16

23

33

38

47

57

64

71

77

83

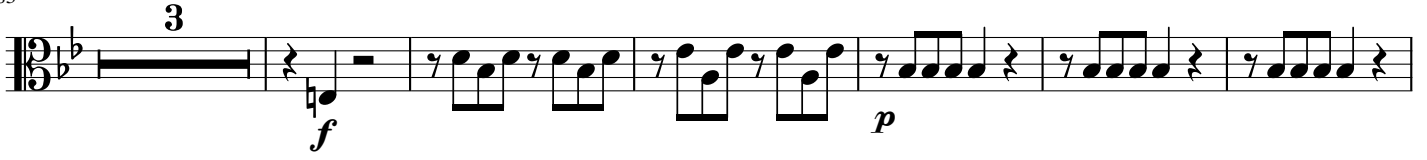

92

# Sonate

K 570

Violoncelle

**MOZART**

*Transcription  
Pierre Montreuille*

**Allegro**

3 **A**

15 **B**

27 **C**

41 **D**

60

68 **E**

88 **F**

102

2

112

G

122

H

138

I

151

J

164

K

184

L

196

M

Adagio

10

16

18

22

30

39

48

52

A

B

C

D

E

F

G

4

1. 2.

2

Allegretto

22

A

4

B

34

2

3

44

C

52

56

D

13

75

E

81

86

93