

Sonate

K 533

MOZART

*Transcription
Pierre Montreuille*

Violon 1

Allegro

51

f

55

C

58

63

66

D

3

75

80

83

86

tr

89

E

92

95

101

108

111

115

120

127

133

138

141 H

147 I 9 *f*

162

166 *sf* *p* *tr* *tr*

172 *tr* *f* *p* *tr* *tr* *f*

178 *p* *f*

182

185

190 J 3

199 *tr*

207

212

216

220

223

227

230

233

236

Andante

43

48

53

57

65

71

78

82

85

91

C

2

D

E

F

tr

2

95

99

102

104

107

111

113

118

Rondo

Allegretto (Andante ?)

6

12 **A**

18

23 **B**

28 **C**

31

35

38

42

46

3

51

D

3

56

60

3

64

67

E

2

72

2

77

81

84

88

92

98

103

109

115

119

123

126

128

131 I

135

139

142

145

148

151 J 2

157

162

165 K

167

168

171

174

178

183

188

Sonate

K 533

MOZART

*Transcription
Pierre Montreuille*

Violon 2

Allegro

11

17

28

A 4

41

B 3 5

57

C D

67

3

77

88

E 12 F

107

6 2

123 G *f*

127 *p* *f* *p* *f*

135 H *p*

146 I *p*

152 *f*

160 *p*

169 *p*

190 J *p*

204 *p*

215 *p*

226 *p*

Andante

9

19 **A** 5 **B**

33 6 **C**

46 3 3 2

55 **D**

64 **E**

73

83 **F** 5

99 8

115

Rondo

Allegretto (Andante ?)

10 **A** 5

23 **B** **C**

32

40

49 **D** 3

56 3

63 **E** 3 2 2

74 2 2

83

92 **F**

101 **G**

109

118 **H**

125

136

145

159

165 **K** **L**

Sonate

K 533

MOZART

Transcription

Pierre Montreuille

Alto

Allegro

3

7

4

16

4

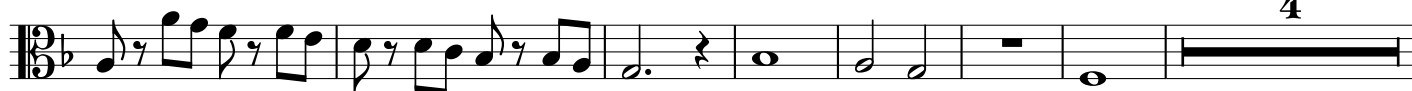

27

A

34

40

B

47

C

7

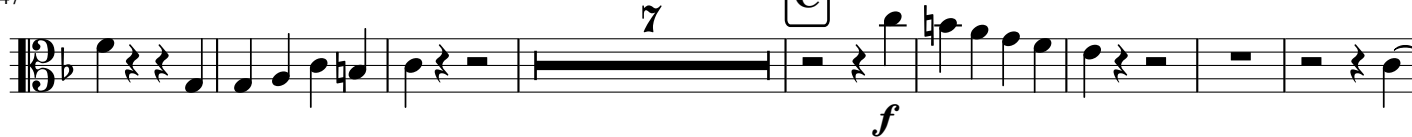

62

D

11

79

90

99

107

114

118

126

133

143

147

155 **I**
f 6

169 3
p *f* *p* *f*

178 *p* *f* *tr*

183 *tr* *tr*

188

193 **J** 3 2

205

213

225 2 4

238

Andante

11

28

39

45

58

65

74

84

96

107

114

Rondo

Allegretto (Andante ?)

3 A 4

17 B

27 C

38 D

52 2

60

68 E

73

79 6 3

95 F 5 G 2

108

115

126

136

148

159

175

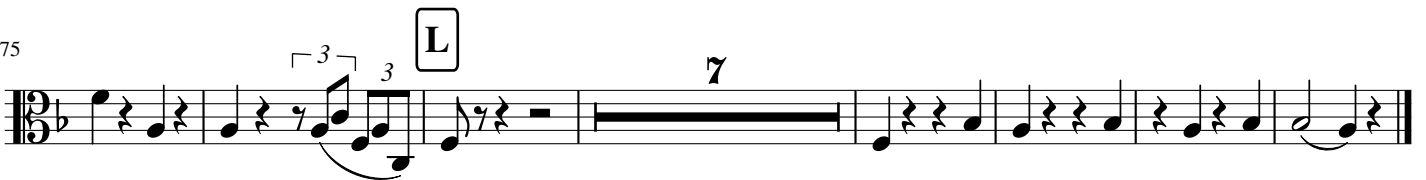

Sonate

K 533

Violoncelle

MOZART

*Transcription
Pierre Montreuille*

Allegro 3

11 6

24 5 A 3

37 B 5 *f*

50 *p* 3 3 *f* *tr*

55 *tr* *tr* C

60 D

67

77

91

100

106

112

122

125

135

146

159

165

173

189

197

206

229

238

Andante

3 4 21

18 A

30 B

41 C

50 3 3

52

55 D

59

65 E 4

78 4 F

91

101

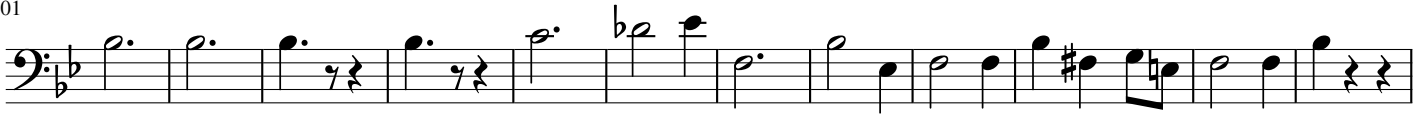

113

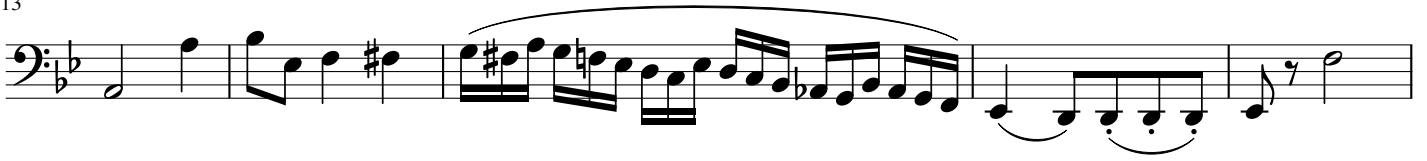

118

Rondo

Allegretto (Andante ?)

9 **A** 5 **B**

24 **C** 2

34 **D** 9

52 4

61 **E**

70

77 **F** 13

98 **G** 2

107 5 **H** 1. 2.

120 **I** 9 3

141

150

156

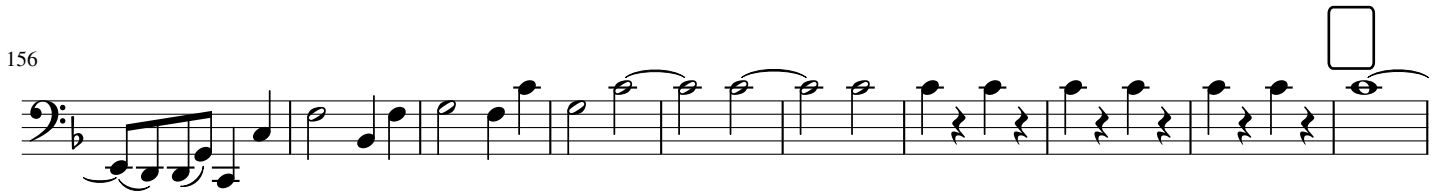

166

179

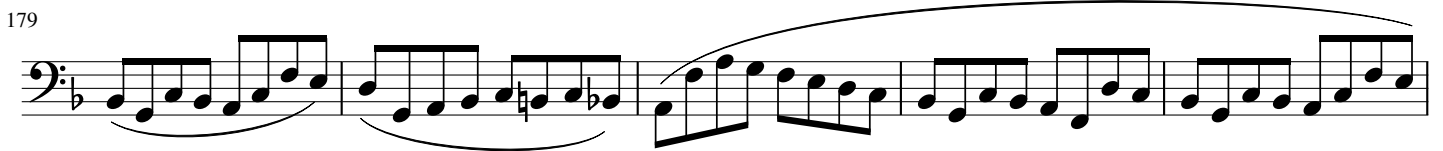

184

