

Sonate

K 304

Flute

W.A. MOZART

Transcription
Pierre Montreuille

Allegro (♩ = 80)

28

f *f*

35

3 *p* *f*

46

51

tr

55

fp *f*

60

3 *p*

68

f *p* 2 *f*

75

81

6

p

94

101

107

19

f

133

3

p *f* *p*

142

3

f

150

155

fp *f*

159

5

fp *fp* *f*

171 *p* *f* 2

178

182 *p* *f*

188 12

207 *p* *f*

T^o di Menuetto (♩ = 52)

sotto voce

9 **3** **3** **f**

22 **3**

32 **4** **p**

44 **fp** **fp** **cresc.** **f**

55 **p** **3** **3** **tr** **3** **3** **tr** **3** **crêsc.**

60 **f** **3** **3** **3** **3** **3** **3** **3** **3** **3** **6**

71 **p** **tr**

78 **f** **tr**

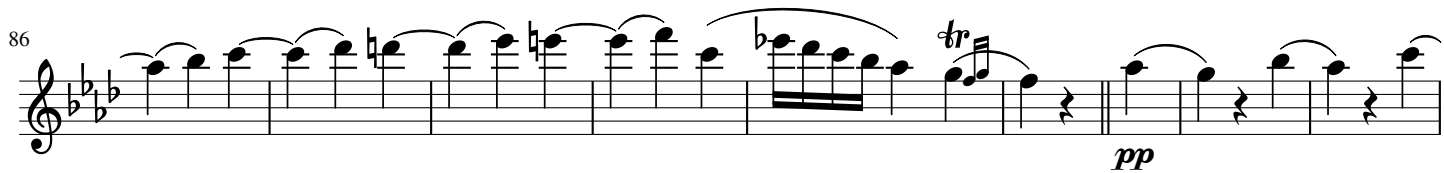
86  *pp*

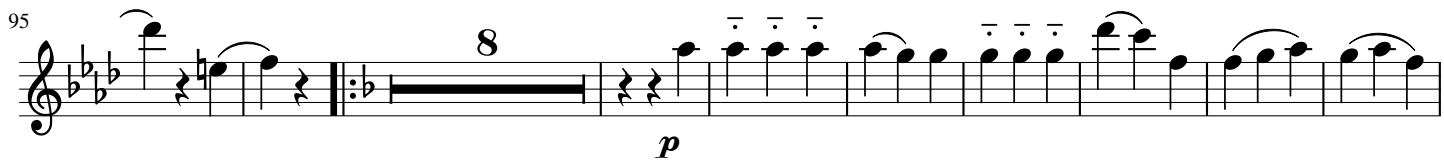
95  *p*

112  *p*

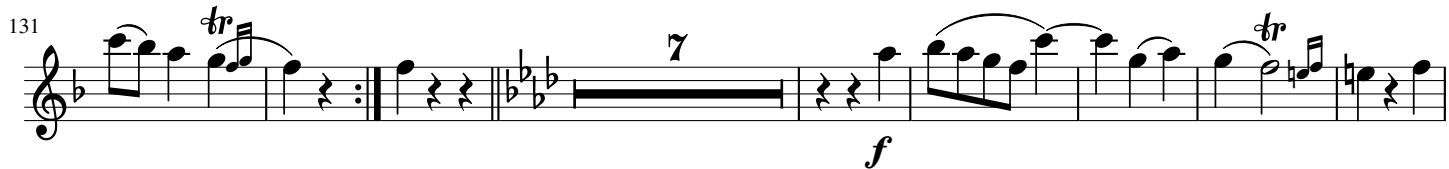
131  *f*

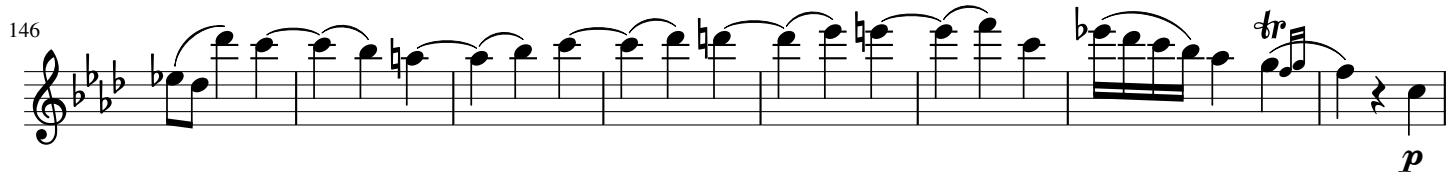
146  *p*

154 

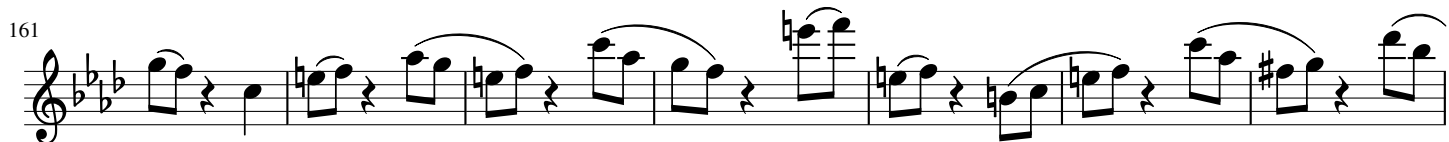
161 

168  *f* 3 3 3 3 3 3 3

172  3 3 3 3 3 3

65

73

93

101

107

115

125

137

146

156

163

168

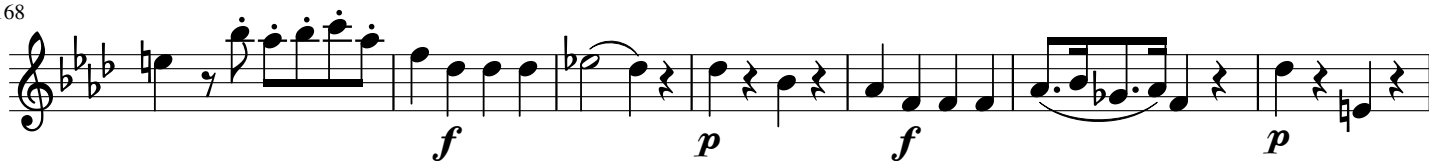

175

194

205

212

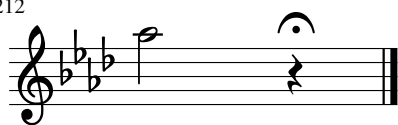

T° di Menuetto (♩ = 52)

8 *sotto voce* *f*

19 *f*

33 *p*

42 *f*

50 *cresc.* *f* *f* 6

63 *f*

69 *f*

86 *pp*

96 *p*

106 4

Sonate

K 304

B \flat Clarinet

W.A. MOZART

Transcription
Pierre Montreuille

Allegro ($\text{♩} = 80$)

63

71

80

90

99

105

113

120

127

135

141

147

154

163

169

186

194

200

206

T° di Menuetto (♩ = 52)

sotto voce

12

f

21

27

33

p

3

43

fp

fp

49

cresc.

2

p

57

cresc.

3

tr

tr

tr

66

tr

p

74

5

87

pp *p*

99

110

121

f *p* *f*

142

151

p

162

169

f

176

Sonate

K 304

Horn in F

W.A. MOZART

Transcription
Pierre Montreuil

Allegro (♩ = 80)

9

15

23

37

42

61

p

f

p

p

f

fp

fp

fp

fp

fp

p

f

3

4

2

13

2

2

73

81

89

103

112

118

124

134

145

153

167

175

181

190

198

206

T° di Menuetto (♩. = 52)

sotto voce

13

8

31

4 3

p *fp*

46

23

fp *p*

78

4

f

92

5

p

106

118

f *p*

129

139

3 3 3 3 3 3 3 3

148

152

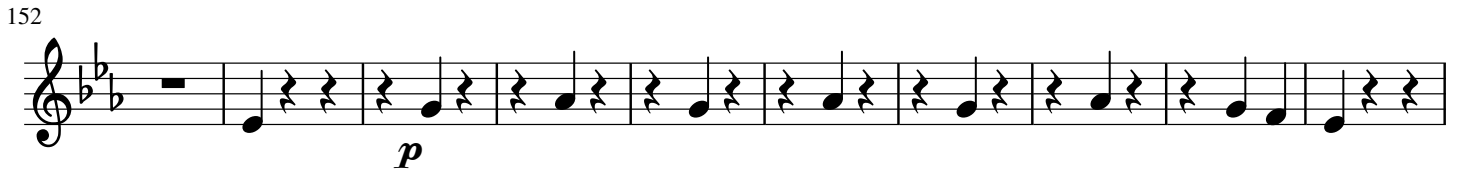

162

167

173

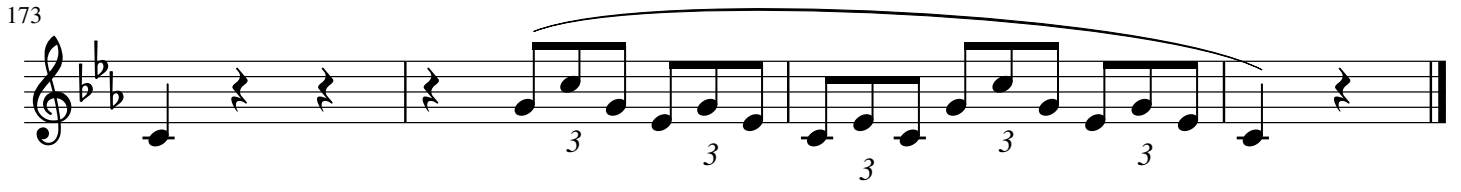

Sonate

K 304

Bassoon

W.A. MOZART

Transcription
Pierre Montreuille

Allegro (♩ = 80)

9

15

25

34

42

53

p

f

p

f

p

f

f

2

6

6

66

73

84

94

100

110

116

121

131

140

147

11

f

5

167

f

p f

174

p

f

181

p

f

188

196

p

208

f

T° di Menuetto (♩. = 52)

17

28

40

50

59

66

80

85

90

100

112

124

135

144

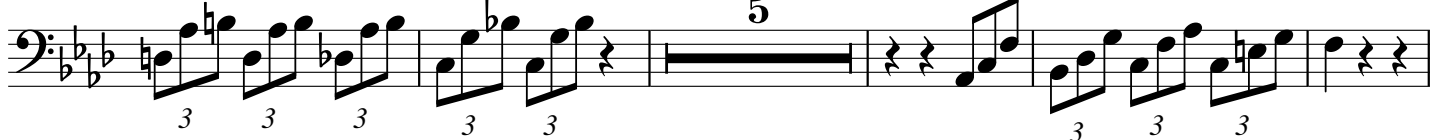

154

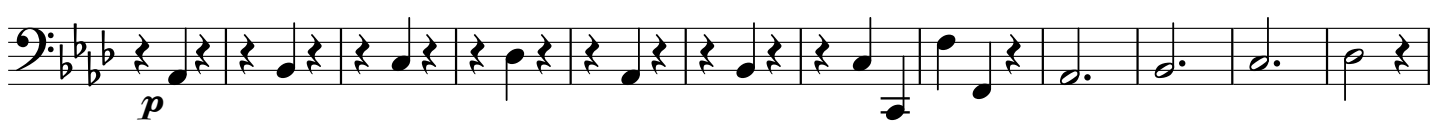

166

