

Sonate

N° 14 - K 457

Transcription
Pierre Montreuille

W. A. MOZART

FLUTE

① Molto Allegro

(♩ = 160)

124

130

139

146

157

162

167

174

2 Adagio (♩ = 90)

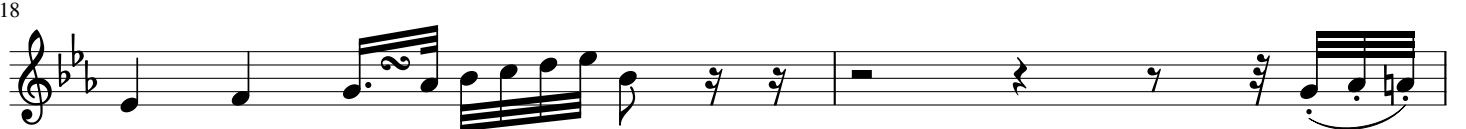

20

22

27

29

32

34

35

37

41

43

44

45

46

47

48

49

50

51

55

56

3 Allegro assai (♩ = 64)

p

10

f

29

43

f

53

f

60

f

73

f

80

f

87

f

108

f

122

f

136

152

165

175

181

195

202

211

219

226

249

263

279

291

309
