

Sonate

K 533

J. HAYDN

*Transcription
Pierre Montreuille*

Clarinette basse

Allegro

4

12

2

18

25

30

35

40

46

52

57

61

66

72

83

95

101

Andante

11

22

31

38

47

52

54

57

58

62

67

74

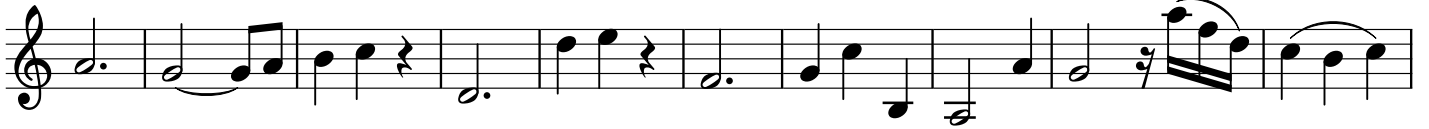

84

92

96

105

115

120

RONDO Allegretto

Measures 53-59: Sixth system, featuring a double bar line and a second ending marked with a '2'.

94

101

107

112

118

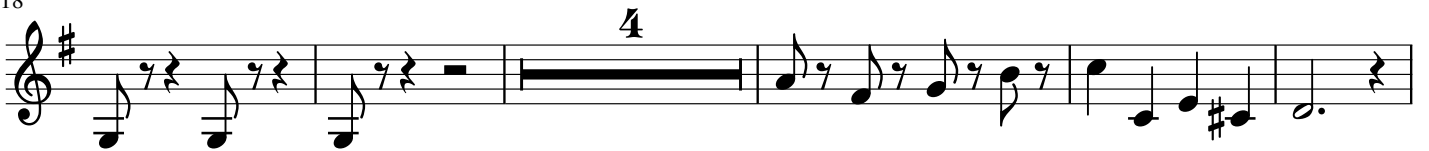

127

135

144

150

155

163

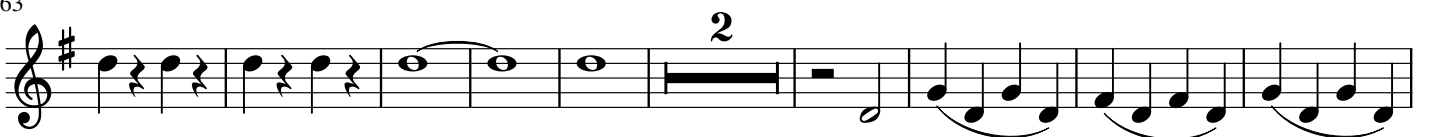

174

179

182

187
