

45 *tr* *tr*

49

53

59

62

66

73

77

81

84

88 

93 

96 

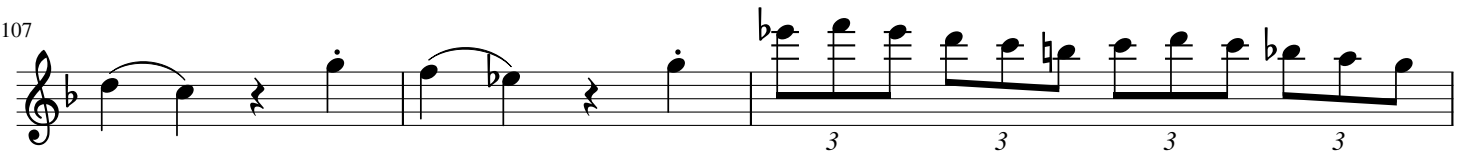
107 

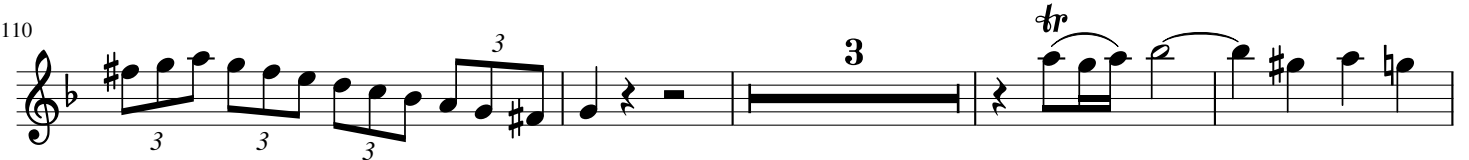
110 

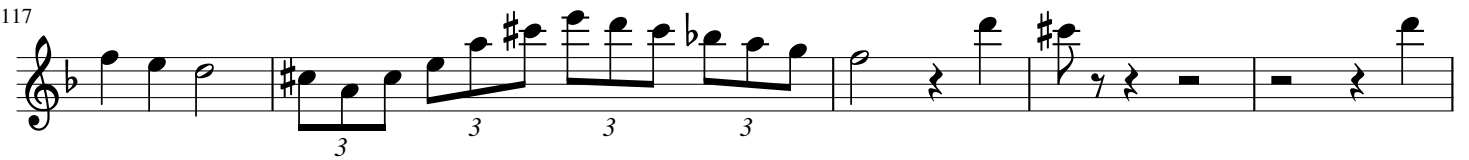
117 

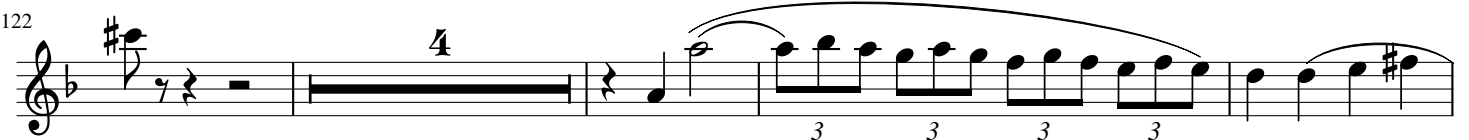
122 

130 

135 

139 

187

3

3 3 3

3 3

194

10

3 3 3 3

3 3

208

3 3 3 3 3 3 3

212

7

3 3 3 3 3

223

3 3 3 3 3 3 3

226

tr

3

231

3 3 3 3 3 3 3 3

233

3 3 3 3 3 3 3 3

235

4

3 3 3 3 3 3 3 3 3 3 3 3 3 3 3

2 Andante (♩ = 88)

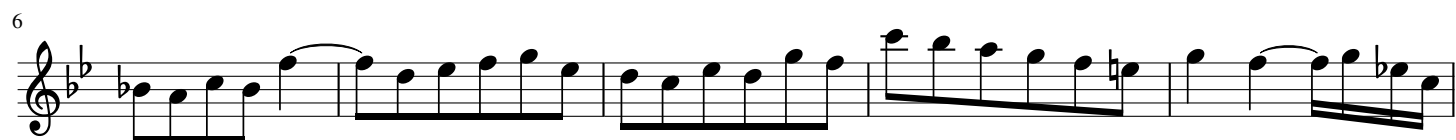

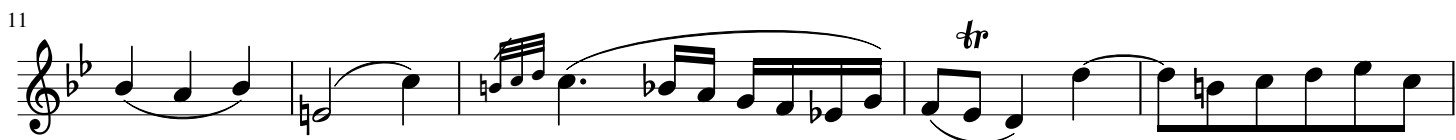

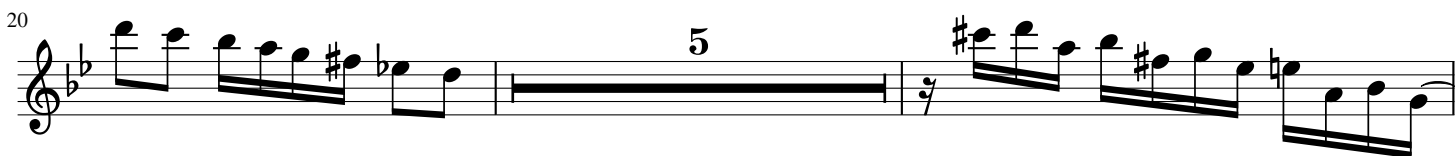

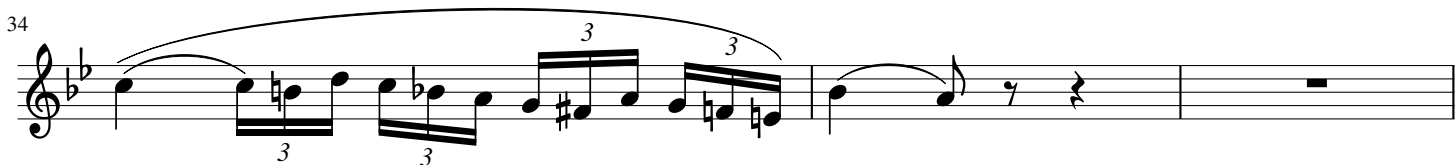

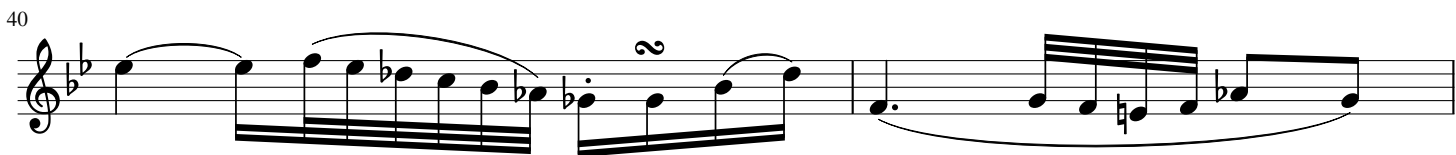

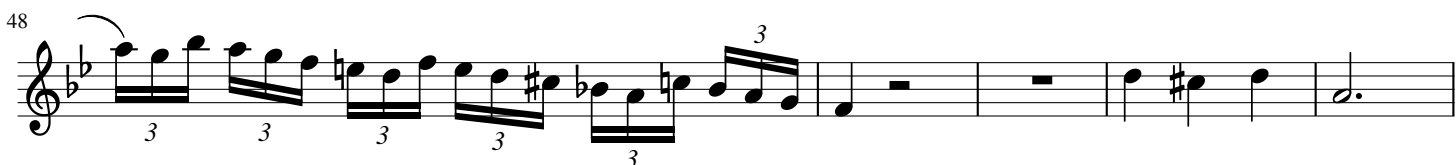

53

3 3 3 3

57

66

5 tr

77

82

3 3 3 3 3 3

85

88

5

96

2

101

6 3 3 3 3

105

3 3 3 3

108

110

112

115

119

53

57

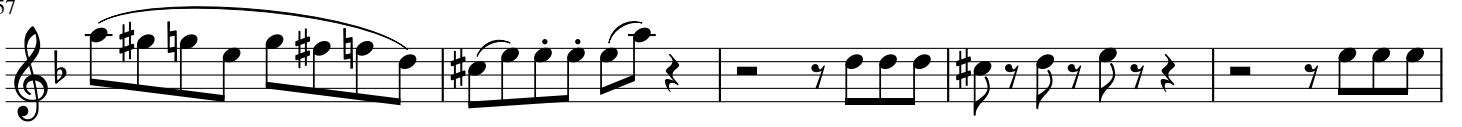

62

66

70

74

78

81

84

88

92

3

98

102

110

115

118

120

123

126

128

131

134

138

142

146

149

159

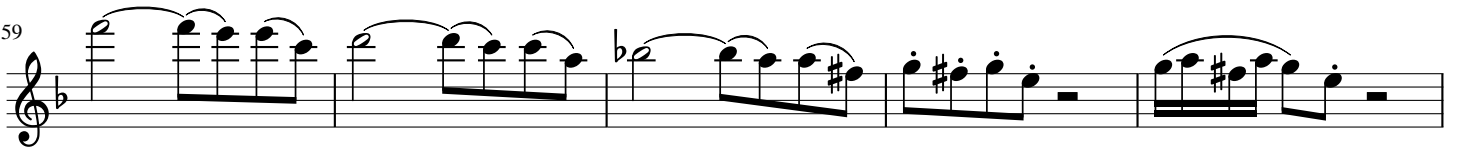

164

168

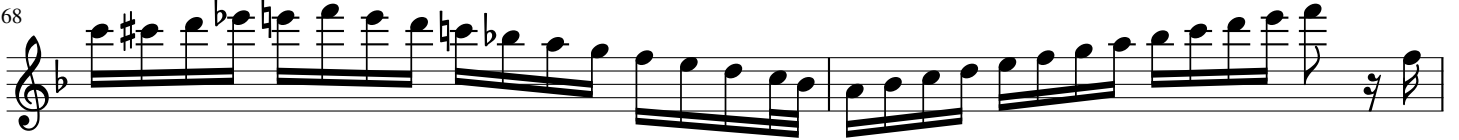

170

175

