

Sonate

K 547
(1788)

FLUTE

W. A. MOZART

Transcription
Pierre Montreuille

Andante cantabile (♩ = 126)

33

3

tr

38

f

44

p

49

p

53

1. *tr*

2. *tr*

57

a T°

p

3

66

tr

tr

sf

72

sf

76

sf

81

86

Allegro (♩ = 144)

7

14

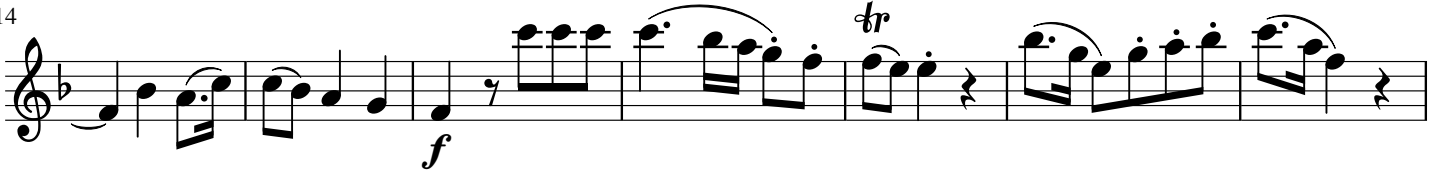

21

25

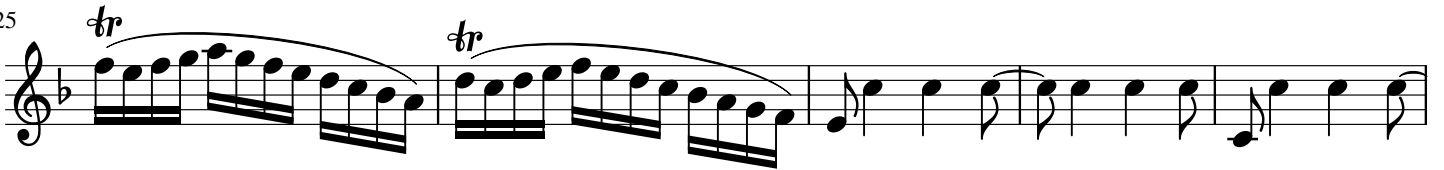

30

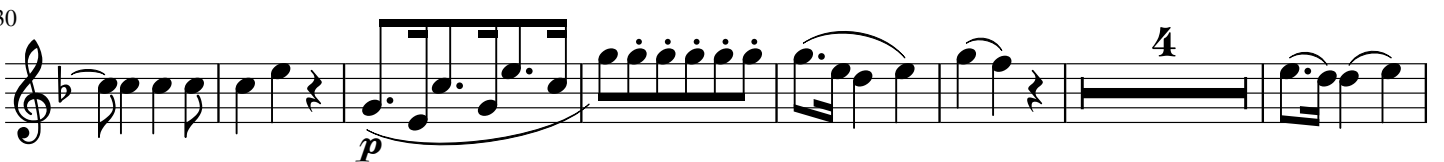

41

48

55

61

66

73

81

87

94

101

107

113

120

127

134

139

143

158

167

sf *p*

177

3 *f* *tr*

182

f *tr*

188

f *tr*

192

Andante con Variazioni (♩ = 60)

p

8

15

VAR 1

p

24 VAR 2 $\frac{4}{4}$

mf

33

40 VAR 3

p

48

55

62 VAR 4

p

69

tr *tr* *tr*

75

tr *tr* *tr*

79 VAR 5 (tacet) VAR 6

f

103

112

119

124
